Good Evenings
Bob Glover • 6-25 till midnight
CFAX 1070

Victoria Times

93rd YEAR, No. 192 ★★ VICTORIA, BRITISH COLUMBIA, THURSDAY, JANUARY 27, 1977 15 CENTS DAILY, 30 CENTS SATURDAY

Did You Know
PETER POLLEN FORD'S SERVICE DEPT. GIVES A 5% DISCOUNT FOR CASH OR ESSO CREDIT CARD PAYMENT. 1-23

Ottawa Admits Blacklist

OTTAWA — The Trudeau government has admitted drawing up a list in 1971 of 21 people, including civil servants, to be watched for possible sympathies with revolutionary groups in Canada.

However, Solicitor-General Francis Fox said Wednesday the list was a one-shot affair based on RCMP information and was aimed at blocking possible leaks of secret government documents.

The file is now inactive, he said.

Prime Minister Trudeau later responded to opposition demands that those on the list be allowed to clear their names in confidence by downplaying the matter and saying the people were not hurt by it.

"Some of the people on the list are now in high government posts so it did not hurt their careers," he told a news conference.

Both the government and opposition members who have the list chose not to reveal the names on it for fear of hurting reputations.

The matter came to a head in the Commons when Frank Oberle (PC-Prince George-Peace River) read a letter written in 1971 by then solicitor-general Jean-Pierre Goyer outlining the situation to cabinet colleagues.

It accompanied the list of names and spoke of possible links with the "concept of extra-parliamentary opposition as interpreted by advocates of the New Left in Canada" whose aim was to destroy existing political structures.

The letter, with names left out, refers to former "campus revolutionaries" working in government, attempts to "radicalize" civil servants, the infiltration of bodies like United Appeal to try and radicalize the poor and the dissemination of government information to other radical groups.

Trudeau said Wednesday that when Goyer discussed the matter with him in 1971 "it was not new to me" to hear of the New Left and the radical attitudes which were common on campuses in the 1960s.

However, he said he had not known that a list was drawn up and had seen it for the first time that day.

Fox denied that it was a "black list" as the opposition called it and said the whole affair had been "grossly exaggerated."

The letter tells of "the presence within certain government departments and agencies, particularly CMHC, of a small group of former campus revolutionaries."

Traffic bogs down in four-foot drifts east of Windsor

Blizzards, Cold Grip East Again

Times News Services

Another severe Arctic blast hit Ontario, the United States' East, Midwest and some southern regions today as already critical natural gas shortages forced more closings of schools and factories.

Snow-squalls and blowing snow caused many schools in the Lake Erie-Niagara Peninsula region to close today and rendered many roads impassable.

Winds of 65 m.p.h. combined with the snow to create near blizzard conditions, weather officials said.

In the southern Georgian Bay region, cold winds built up eight-foot snowdrifts, closing many country and township roads and reducing highway traffic to one lane. County road officials said snow was building up almost as quickly as plows could clear the roads.

High winds and drifting snow filled in CNR tracks between London and St. Mary's, about 30 miles to the north. A five-car passenger train was delayed for eight hours while workers cleared the tracks.

The entire school system of Pennsylvania was shut down by Gov. Milton Shapp so that natural gas could be shifted to industries.

Pennsylvania and Ohio got a taste of the renewed cold front as the new storm moved in Wednesday night and dropped temperatures by as much as 20 degrees in three hours.

Temperatures plunged somewhere in the Midwest and East Coast freeze belt as winds gusting up to 96 kilometers an hour pushed the frigid air mass into the U.S.

The U.S. National Weather Service reported Wednesday no long-term warming trend was in sight. The service forecast lower-than-normal temperatures over much of the East for at least the next two weeks.

Earlier Wednesday, President Jimmy Carter asked Congress for emergency authority to transfer natural gas to areas with the worst shortages. His proposal also would allow interstate pipelines to make emergency gas sales to interstate pipelines at unregulated prices until July 31.

Carter told a news conference that natural gas shortages due to the cold have closed some 4,000 plants and forced layoffs of an estimated 400,000 people and are threatening those who use natural gas to heat their homes. House of Representatives leaders said they would speed hearings and predicted legislation

See FREEZE Page 2

LEGER BOOED AT CONCERT

By VICTOR MACKIE
Times Ottawa Bureau

OTTAWA — Governor General Jules Leger was booed when he attended a concert in the National Arts Centre in Ottawa which features Quebec singer Monique Feyrac by a predominantly French-speaking audience.

The booing occurred when the orchestra played the vice regal salute.

It consists of the opening bars of God Save the Queen and the closing bars of O Canada.

There was sporadic booing, but there was a lot of applause. Eventually the applause drowned out the booing.

Persons attending the concert have confirmed there was some booing but said the applause was far greater.

A Government House spokesman said that officially there will be no comment on the incident. He confirmed however that there had been booing take place but the governor-general had ignored it.

The governor-general attended the concert alone. Madame Leger was unable to attend.

However word of the disrespect shown the Queen's representative and the fact that there were several in the audience who remained in their seats when the governor general entered has aroused resentment and the story is now circulating around Ottawa.

Monique Leyrac's songs that she sung that night were not political with the exception of her last number.

It was entitled Alouette en Colere and is a song concerning the FLQ crisis in Quebec when the federal government resorted to the War Measures act and sent in the Armed Forces to keep order.

The song got the greatest applause of the night.

Fourth Firm Seeks Rail Pact Break

A fourth company employed on B.C. Railway's Dease Lake extension line has asked the crown corporation to re-negotiate its rate of payment on a contract.

The latest firm is Doug Ragan Construction Ltd., of Dawson Creek, seeking help in meeting debts incurred in working for the railway.

Keen Industries Ltd., and its subsidiary, K. R. M. Construction Ltd. of Edmonton, are also seeking payment increases. The companies are handling earthmoving on 96-mile and 90-mile sections of the line in northwest B.C.

The original contracts were let in 1972 and earthmoving rates were first revised late in 1975.

A BCR spokesman said the railway's executive committee was to discuss today a settlement of the demands of the two Edmonton companies.

He said Keen encountered bad weather in 1976 and is asking for relief on this account. He said the company has withdrawn all but 20 men who have been left to provide continued access by Canron Ltd. to the site of a major bridge crossing of the Stikine River, about 50 miles south of Dease Lake.

The companies' demands follow a $2.5 million out-of-court settlement by the BCR in December of a civil fraud action brought by M.E.L. Paving Ltd. of Red Deer, Alta.

BLIND SHOT?

WASHINGTON (WP) — An Oklahoma woman who said she was blinded after being vaccinated for swine flu filed a $6.25 million suit Wednesday against four vaccine makers, bringing to $19 million the suits filed in the United States in connection with the vaccination program.

Trudeau Confident Quebec to Stay

Times News Services

A relaxed Prime Minister Trudeau Wednesday assured Canadians, and U.S. investors, "Quebec is not going to separate."

If asked to rebut Premier Rene Levesque's Tuesday speech to U.S. financiers, Trudeau said: "I would tell them they should continue investing in Quebec . . . and the rest of Canada. Separation is not going to happen."

There was, in effect, no political reason for a decline in the Canadian dollar and increase in Canadian bond interest rates, he added.

Questioned at his weekly Ottawa news conference, Trudeau also stated that Levesque had not been completely honest with his U.S. audience.

"It was false . . . He didn't get elected to take Quebec out of Confederation," Trudeau said. "He was elected to provide good administration.

Claiming he was not disconcerted by recent events in Quebec, Trudeau said it was not yet the time to "fire any federal shots."

"Perhaps in the byelections I will get my powder burning," Trudeau said, after indicating five federal vacancies in Quebec will be filled this spring.

Outcome of the byelections will provide a test of separatism strength in that province, Prime Minister Trudeau said.

A massive defeat of Liberal candidates would be a "clear indication" that the Quebec people had lost faith in the Liberal party. It would indicate Liberal policies needed changing and might bring about a change in leadership, he said.

Meanwhile, in New York John Pfieffer, vice-president of Standard and Poors Corp., said today the bond rating agency is beginning a review of Quebec province's credit rating as a consequence of Levesque's speech.

Quebec government bonds now enjoy a double A rating.

See QUEBEC Page 2

NEWS BRIEFS

Women Banned

VATICAN CITY (UPI) — Pope Paul VI categorically and unequivocally maintained his ban on women priests in the Roman Catholic Church today because a priest must bear a "natural resemblance" to Christ. (See story page 20.)

Spill a 'Disaster'

A spill of 60 gallons of the toxic chemical polychlorinated biphenyl (PCB) into Porpoise Harbor near Prince Rupert Saturday is a "major disaster," comparable to a massive oil tanker spill, biologist David Boehm said Wednesday. (See story P. 20.)

Water Emergency

SAN FRANCISCO (Reuter) — The city's public utilities commission here declared a state of emergency as California headed for what may prove to be a winter of record drought with water rationing predicted for later this year. (See story on Page 26.)

Resources Wasted

OTTAWA (CP) — Canada has been increasingly directing its resources into sectors of the economy which promise the least return in economic growth, Robert Jenness, a senior official of the Economic Council of Canada, said today. (See story on Page 3.)

Air France Struck

PARIS (Reuter) — Nearly 30 per cent of Air France flights out of Paris were cancelled today by a 24-hour strike by airline staff, a company spokesman said.

HUGE HEIST

LYON (UPI) — Napoleon Bullukian, Armenian-born industrialist and Lyon's chief patron of the arts and sciences, was robbed Wednesday night of $800,000 in art objects, jewelry and cash at his suburban chateau, police said today. About $260,000 of the loot was in cash.

B.C. Welfare Rolls Dropped 20% in Year—Vander Zalm

Fewer people are on welfare in B.C. than at any time in the previous four years. Human Resources Minister Bill Vander Zalm said Wednesday.

Vander Zalm said welfare rolls dropped in the last year by 20 per cent over-all and 33 per cent for single men.

The minister said that in October, 1975 a total of 123,051 persons were receiving welfare benefits, but this figure dropped to 107,786 by October, 1976.

He said that in 1975, there were 18,185 single men receiving assistance, but a year later only 12,285 were on welfare.

Vander Zalm said the decrease is directly attributable to "solid administration, policy refinement and accountability."

Speaking during the budget debate, he said a big reason for the drop was the success of his department's job-finding program which started last July and placed 4,465 welfare recipients in jobs in its first five months.

The minister said that although the budget says his ministry will be spending approximately $25 million less than was estimated for the previous year, "it would be much more factual to argue . . . that we will in fact be spending $50 million more" because of savings.

He also said an audit team he established has turned up inadequate filing system in many community organizations.

In one office, 60 per cent of the applications for welfare were reasonably current, 15 per cent were one to three years old and 25 per cent were more than three years old, the minister said.

Vander Zalm also said audit teams have discovered that several community organizations failed to report other sources of operating income when they made application to his ministry for funds.

When asked by reporters for details of amount of money involved and specific organizations, the minister said they are not available.

Other Legislature Stories, Pages 6, 7

EYE IS LOST

Victoria Cougars hockey player Ron Trafford will undergo surgery Friday to remove his right eye, damaged during a Western Canada Junior Hockey League game Tuesday night.

But the loss of the eye isn't about to make him want to quit.

Teammates visited the 19-year-old forward Wednesday in Royal Jubilee Hospital and found him in extremely good spirits, to the point where he told them he'll be back to finish the season.

However, that isn't the advice of his physician, Dr. Guy Criswick, a Victoria eye specialist.

"He'd be best advised to take up some less injury-prone sport," Criswick said today.

Criswick noted there are eye protectors on the market and it would be possible for Trafford to return in a limited capacity, but he wouldn't recommend it.

Record Profit By BCFP

VANCOUVER (CP) — B.C. Forest Products Wednesday reported net earnings of $26.2 million or $3.40 a share on sales of $393 million during 1976.

Ian A. Barclay, chairman and chief executive officer, said in a preliminary report that earnings and sales were a record level. The company's return on investment of 8.8 per cent fell short of the 10.5 per cent in 1973, he added.

"The return does not provide the cash required to allow the company to remain competitive, by modernizing and expanding facilities and making environmental improvements, and at the same time provide an adequate return to shareholders," said the report.

Barclay said comparison with 1975 results was largely meaningless because lengthy work stoppages severely curtailed production.

Net earnings were $15.9 million or $2.04 a share on sales of $273.4 million in 1975.

Tanker Explodes, Four Missing

BAYTOWN, Tex. (AP) — A series of explosions rumbled through an 800-foot tanker early today as it took on a load of gasoline and other fuels, leaving at least 17 persons injured and four missing, the U.S. Coast Guard said.

A witness said many of the crew leaped into the Houston ship channel or were hurled overboard by the blasts which sank a nearby tugboat and touched off a spectacular fire.

INDEX

Classified 386-2121
News 382-3131

	Page
Births	28
Classified	28-38
Comics	18
Deaths	38
Entertainment	25
Family	22-24
Finance	8, 9
Gardening	29
Sports	12-14

WEATHER

Tonight: Foggy
Friday: Late Sun

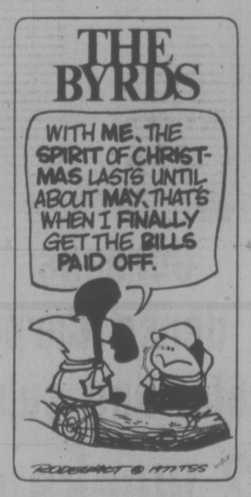

$100 a Plate . . . with Politics

PERSONAL TOUCH was added by Premier Bill Bennett at $100 a head Socred fund-raising dinner Wednesday night at Empress Hotel. Premier table-hopped and over after-dinner debris, chatted with guests and answered questions. Nora Clark, left, and Bill Anderson listen in as Bennett makes a point. A list of those invited, not all of whom attended, is on Page 2. (Irving Strickland photo)

By LIZ HUGHES
Times Staff

About 250 Victorians Wednesday evening tucked into a $10 roast beef dinner that cost $100 per head.

The wine was extra, but the strawberry parfait and politics served for dessert came with the meal.

Those attending the Socred fund-raising dinner in the ballroom of the Empress Hotel seemed to feel the price was worth it.

Besides the meal, they got to take a close look at their leader Premier Bill Bennett — they joked with him, talked to him, asked him questions, even had their pictures taken with him.

The guest list for the dinner was a roster of well-known business, professional, legal and civic leaders of the Victoria area — and very few women. About 20 of the guests on the list did not attend.

Between the parfiat and the politics the premier went from table to table where he sat informally with each group while two commercial photographers snapped pictures.

With a large number of businessmen present, many of the questions in the hour-long question and answer period naturally enough dealt with labor problems, and many were tough and critical.

After several of the questions, one guest suggested the premier was being used as a whipping boy, to which Bennett quipped: "At these prices go ahead and whip," giving rise to laughter and remarks on the premier's sense of humor.

The diners were treated to a sight now so rare as to be almost extinct — the premier falling into a faux pas.

Asked by Saanich Ald. Joe Bourque about partisan politics at the municipal level (Bourque said the NDP is "infiltrating" municipal politics), Bennett launched into a short speech on the dangers of using municipal politics as a "kind of kindergarten" for provincial politics.

"It's not in the best interest of everyone," he said, perhaps forgetting for a moment that at least four of his own cabinet ministers were weaned in local government — Municipal Affairs Ministers Hugh Curtis, Human Resources Minister Bill Vander Zalm, Health Minister Bob McClelland and Recreation Minister Sam Bawlf.

Bawlf said later he quite agreed with Bennett's statement and that he had not really combined the two levels of politics, also perhaps forgetting for a moment he was a Victoria alderman when he ran in the provincial election.

The theme of restraint ran through most of Bennett's answers:

—Unions and management must show restraint in bargaining in the coming year and should avoid only one year contracts which won't provide the necessary stability for the province;

—More realism in the con-

See $100 Page 2

'Freezing in the Dark' Prospect for Canada

Times News Services

TORONTO — An independent study group has concluded that Canada faces a decline in living standards and a crippling dependence on foreign fuels within the next 10 years unless there are decisive changes in government and public attitudes.

"Without additional commitments to the development of new resources to replace those we are now using, we may all have to freeze in the dark—or buy our warmth and light in uncertain world markets, and with no sure coin to make the purchase," the group adds.

The warning came in a two-volume study, released Wednesday, by a seven member committee set up by the Canada West Foundation, a non-profit organization dedicated to research on issues of concern to the four western provinces and to Canada as a whole.

Without quick action, the group predicts a continuing decline in mining production, employment, and exports and "a multi-billion trade deficit in oil, and a long-term dependence on imported fuel."

"The combined impact of these two developments would deal a heavy blow to the country's economy, and to the welfare of all Canadians."

It said among the factors contributing to what it called the impending crisis was tax and royalty hikes "which have virtually stripped the producing industry of both the ability and the incentive to commit huge sums to resource development."

Meanwhile, the Organization for Economic Co-operation and Development has called for new government policies on conservation and energy development to head off possible shortages in the mid-1980s.

In a report released Wednesday, the Paris-based organization said world oil production may not be sufficient to meet needs if "spurts of economic growth in the mid-1980s" exceed current estimates.

Quebec 'Won't Go'

Continued from Page 1

the second highest, in the New York money market. The same rating applies to bonds of Quebec Hydro.

"The separation issue isn't too much concern to us," said Pfieffer, "but we do want to take a look at what he does plan.

"We are waiting for a copy of his speech and then we will study it to see what he intends to do."

Also in New York, stock of the Johns-Manville Corp., the world's largest asbestos producer, dropped more than $2 a share on the New York stock exchange Wednesday after Levesque singled out the asbestos industry as a possible prospect for nationalization in Quebec.

The exchange's board of governors blocked trading in the company's shares at the 10 a.m. opening because of what was termed an "imbalance" of order. This was taken to mean selling orders far outnumbered buying orders.

They permitted trading to proceed at 11:36 a.m.

Earlier Wednesday, Trudeau rebuffed a challenge from opposition MPs in the Commons to state specifically how he plans to overcome Quebec separation.

"I don't think the House expects me to enumerate all the things we plan to do to keep Canada together," Trudeau said after a barrage of questions on Levesque's speech.

Ed Broadbent, New Democratic Party leader, took issue with statements by the prime minister that the Liberal government recognized the threat posed by pro-independence Quebecers long before opposition parties.

The prime minister told Canadians less than a year ago that separatism in Quebec was dead, Broadbent said.

Trudeau replied heatedly that he based that statement on the argument that the Parti Quebecois told Quebecers it wanted to get elected, "not on separatism, but on good government."

"I was deeply hurt that the first comprehensive statement by Levesque as premier of the province of Quebec on politics, on economics and on history as it affects the question of independence should have been made before a group of bankers in New York City instead of being made before the people of Canada," Broadbent said.

THE OUTCASTS by Ben Wicks

Poor Concrete in Dam: Expert

VANCOUVER (CP) — The former resident engineer of the British Columbia Hydro Site One power dam on the Peace River says poor-quality concrete has been used in construction of the dam.

Hydro spokesman say the core samples are being taken to determine whether remedial measures are needed.

John Ferguson, who resigned last fall because the situation upset him,said in an interview that much of the concrete on the 165-foot-high dame is honeycombed instead of being a solid mass.

Ferguson said that Hydro became so concerned with the problem that it brought in Charles Faris, a concrete plant designer from Washington state, to assess the problem, but then ignored the advice.

"Tests are being carried out to determine whether remedial measures are required," W. M. Walker, Hydro chief engineer said. "The tests involve drilling and coring of concrete to determine whether there has been excessive honeycombing.

"If remedial measures are needed, they will be taken. Hydro dams have an excellent safety record and we will continue to take all measures necessary to maintain that record."

Ferguson, now employed as construction superintendent with Lornex Mining Corp. Ltd. at Logan Lake, became Hydro's resident engineer at site one, 14 miles downstream of the W.A.C. Bennett Dam, in June, 1974.

He said he believes the concrete problems started with Hydro's decision to build its own concrete plant at the $500 million project instead of having contractors supply the plant.

"I felt Hydro made a mistake," he said. "They spent a lot of money on the plant — $5 million — and it's a very beautiful building, but it's more suitable for downtown Vancouver than up there."

Island Saw Co.
617 Chatham Street 385-5500
7-6

$100 Meal With Politics

Continued from Page 1

tract demands of the public employees, who should be following, not leading wage rates in the private sector "which reflects the ability of our economy to pay";

—Financial help for agriculture, "but not a ticket to feed at the public trough."

Bennett dropped a couple of hints about upcoming legislation — one that he was considering legislation to fix the percentage of local labor to be employed on government projects and another that the labor minister could bring in a regulation prohibiting striking employees from moonlighting in other jobs.

The premier's tough stand on labor was matched by his stance on management which he said in past years has exploited the working man and not regulated its profits, statements which visibly disturbed some of the guests.

The government's lifting of succession and gift taxes went over much better and was met by applause.

The meal and the message over, Bennett mingled with the guests for a couple of minutes before dashing across the causeway to catch the last few minutes of the night session of the legislature.

. . . HERE'S WHO CAME TO DINNER

A number of prominent Victoria area businessmen, lawyers and politicians were in attendance at Wednesday night's Social Credit party fund-raising dinner.

The following is the official guest list:

Table No. 1
Fred Carver, June Carver, Peter Lovric, Bob Mace, Lynn Mace, Ken Jensen.

Table No. 2
Jack Hawthorne, Hans Hartwig, John Runkle, Derek Finnall, newell Morrison.

Table No. 3
Ernie Yakimovich, Mrs. E. Yakimovich, Art van Staalduinen, Mrs. A. van Staalduinen, Ken Evans, Vic Hernandez.

Table No. 4
George Easdon, Richard Seabrook, Mark Appleton, Brian Higgins, Bill Hitch, Stuart Lloyd.

Table No. 5
Eric Harman, David Philip, Dermod Owen-Flood, Ted Balderson, Ivor Petrak, Don Willows.

Table No. 6
Ken Travers, John Skillings, Jim Cosh, M. R. Williams, Barry Oliver, Al Martell.

Table No. 7
Joe Cunliffe, Doris Cunliffe, Bob Early, Mary Early, Ron Wilkins, Biddy Wilkins.

Table No. 8
John Rowand, Hual Kelso, Jack Murray, Derek Denny, Dick Samson, Ian Cairns.

Table No. 9
Henry Hubsher, Tim Brown, Herb Dong, Buck Perrin, MLA Lyle Kahl (Esquimalt), Donna Kahl.

Table No. 10
Mike Falkins, Geoff Vantreight, Jim Rawlings, Biorn Biornson, H. S. Sangha, Keith Duncanson.

Table No. 11
Mayor Ed Lum, Rose Lum, Jean Lee, Dorothy Eng, John Yuen Mary Lim.

Table No. 12
Gerry Neeley, Mel Couvelier, Reg Hind, Graham Mure, Tony Southwell, Don Wilson.

Table No. 13
J. McLaren, Glen Roson, Mrs. G. Roson, Rick Richmond.

Table No. 14
Les Bonar, Roger Hemeon, Mike Field, Bill Sloan, Stu Vinnels.

Table No. 15
John Joe, Lee Chun, Paul Chow, Augustine Low, Donald Lee.

Table No. 16
Frank Clark, Jerry Williams, Terry Ridley, Judy Clarke, Ann Ridley.

Table No. 17
Dave Bayliss, Mark Scott, Eric Lewis, Pat Frumento, Jim Crawford.

Table No. 18
Frank Burger, Lloyd Manuel, Don Rittaler, Bruce Achinvol, Bill Wellburn, Ian Duncanson.

Table No. 19
Alf Pettersen, Leanor Jackson, Dom Hanley, Clive Piercy, Rob McAdams, Hugo Hucker.

Table No. 20
Recreation and Conservation Minister Sam Bawlf, Rose Lee, Frank Lee, Dan Walker, Mike Miller, Jean Pyke.

Table No. 21
R. J. Grundison, Ron Jeune, Ernie Dumka, Ed Beck, Irvin Bowman, Ed Goodridge, George Duncan.

Table No. 22
Jim Kennedy, Mary Kennedy, Barbara Copeland, Tony Tozer, Pip Holmes, Mac Sharp.

Table No. 23
Marion Large, Percy Frampton, Florency Frampton, Lee Large, Patricia Large.

Table No. 24
Walter Large, Laus Linemayr, Doris Linemayr, Ken Cooper, Madeline Dion, Dorothy Large.

Table No. 25
Harold Gardner, Jan Rendle, Gordon Brown, Alan Kent, Al Stover, Glen Kitson.

Table No. 26
Cliff Horwood, Charlie Ellington, Jim Fair, Municipal Affairs and Housing Minister Hugh Curtis, Ross Perry, Phil Jackson.

Table No. 27
Oak Bay Mayor Brian Smith, Gordon Grant, Ginny Grant, James Warren, Noel Chant, Dietrich Kenna.

Table No. 28
Jack Hutchins, Glen Anderson, Jack McKernan, Bruce Walker, Jim Bray, Kale Bray.

Table No. 29
Bob Henderson, Chuck Chambers, Dan Parker, Pat Cornish, Jerry Malko, Don Challinor.

Table No. 30
Terry Farmer, Jim Fisher, Bob Siddall, Mike Field, Bob Ellis, Wayne Farmer.

Table No. 31
Frank Donegani, Ted Rogers, Phil Lind, Robert Short, John Harris, Ruth Harris.

Table No. 32
Hal Hallatt, Rene Hallatt, Gilbert Smith, Betsy Smith, Hamish Gow, Robert Hamilton Smith.

Table No. 33
Gordon Chambers, Brent Morrison, Ted Floor, Mary Floor, Margaret Reynolds, Mary-Ann Butts.

Table No. 34
Gordon Doman, Oke Olsson, George Schmidt.

Table No. 35
Herb Doman, Bill Sloan, Don Hammond, Bob Kennedy, Don Orchard, Jerry House.

Table No. 36
Eric Clark, Denny Moore, Bill Anderson, Nora Clark, Michael Ross, Mary Ross.

Table No. 37
Bob Thompson, Marlene Thompson, Tom Thompson, Jack Fidler, Larry Straith, Kane Straith.

Table No. 38
Dick Moore, Jack Williams, Jack Edmison, Bill McCarter, Alan Aldous, John Graham.

Table No. 39
Curtis Perden, Bill Gilmore, Dent Fraine, Dennis Galange, Willie Eng, Eric Carswell.

Table No. 40
Mel Cooper, Harvey Korman, Alan Emery, Rick Truman, Saanich Ald. Joe Bourque.

Table No. 41
Pal Levitt, Ken Rogers, Barbara Rogers, John Sherman, Marilyn Levitt, John Thompson.

Table No. 42
Al Layfield, Ed Dewhurst, Gerry Cumming, Greig Oliver, Bob West, Peter Thomas.

Table No. 43
John Reed, Dee Reed, Fred Manning, Lorne Clark, Bill Mattison, Mrs. W. Mattison.

Freeze Hits

Continued from Page 1

may be on the House floor by Tuesday.

Parts of Maryland and Virginia around the Chesapeake Bay were declared federal disaster areas because the frozen bay has put many boatmen and fishermen out of work. The ice has blocked shipments of fuel oil and grain.

The natural gas storage in the East is down below 40 per cent of capacity, some 20 per cent less than was on hand a year ago, energy adviser James Schlesinger said.

Schlesinger praised Canada as a shining example for the American natural gas industry to emulate.

Dancing's Not Square

Square dancing isn't square and if you con't believe that, go out to Central Junior High this Saturday.

Caller Doug George and the organizers say any and all spectators are welcome to attand and watch the dancing.

Music is by the Port Angeles-based group Country Express.

Admission for dancers will be $4 a couple at the door.

Deputy Charged

TORONTO (CP) — A deputy chief of the Metropolitan Toronto police force and a Brampton, Ont., businessman were charged Thursday under the Criminal Code following a combined RCMP-provincial police investigation.

Metro Police Chief Harold Adamson told a news conference that Deputy Chief Andrew Hamilton, 56, and businessman James Humphrey Black, 45, had been taken into custody.

Hamilton submitted his resignation Wednesday when informed that charges were to be laid.

Adamson said that the charges against Black and Hamilton are that they unlawfully conspired together to have the said Andrew Hamilton, a peace officer, accept for himself from the said James Humphrey Black money or other valuable consideration having an aggregate minimum value of $1,500 with intent to interfere with the administration of justice in connection with criminal charges against another man and to have the said James Humphrey Black corruptly give to the said Andrew Hamilton, money or other valuable consideration having an aggregate minimum value of $1,500 with the intent that the said Andrew Hamilton interfere with the administration of justice in connection with criminal charges against the man contrary to the Criminal Code of Canada.

the weather

The ridge of high pressure will remain nearly stationary over the province through Friday. Thus, the weather pattern of the past few days will remain relatively unchanged in most areas. Cloud cover will be variable with fog patches overnight and in the morning. A weakening Pacific disturbance will bring a few showers to the North Coast on Friday. There will be a few snow flurries in extreme eastern sections as the Arctic front remains just east of the Continental Divide. Temperatures will differ only slightly from those of the past few days.

ENVIRONMENT CANADA WEATHER OFFICE
10 A.M. FORECASTS
Valid Until Midnight Friday

Greater Victoria: Friday, mostly sunny. A few patches of fog overnight and in the morning. Highs 4 to 6. Lows tonight minus 4 to minus 2.

Lower Mainland, East Vancouver Island: Friday, sunny except extensive areas of low cloud and fog overnight and in the morning. Highs 4 to 6. Lows tonight minus 4 to minus 2.

North and West Vancouver Island: Friday, sunny with a few cloudy periods. Fog patches inland. Highs 4 to 8. Lows tonight minus 4 to minus 2.

TEMPERATURES

Yesterday	Max	Min	Prep.
Victoria	6	1	—
Normal	6	1	—
One Year Ago			
Victoria	6	3	16.5
Across Canada			
Pr. Rupert	1	—3	—
Prince George	0	—7	41.5
Terrace	—4	—10	—
Port Hardy	5	0	—
Tofino	8	—3	—
Comox	2	—2	—
Vancouver	3	—1	—
Kamloops	—1	—3	—
Cranbrook	—5	—7	—
Williams Lk.	—1	—13	—
Fort Nelson	8	—12	5.2
Peace River	8	—14	4.0
Edmonton	3	—12	2.0
Jasper	0	—5	—
Banff	—3	—8	—
Calgary	4	—2	trace
Lethbridge	5	—4	—
Medicine Hat	4	0	4.3
N. Battleford	—8	—24	1.0
Saskatoon	10	—25	1.8
Swift Current	—2	—17	5.0
Pr. Albert	—10	—29	0.7
Moose Jaw	—6	—19	1.5
Regina	—10	—23	0.3
Yorkton	—13	—27	trace
Thompson	—26	—35	0.2
Brandon	—17	—27	0.1
Winnipeg	—20	—29	0.3
The Pas	—17	—32	0.2
Kenora	—15	—32	—
Thunder Bay	—7	—26	0.8
Toronto	—3	—17	0.2
Ottawa	—7	—11	0.6
Montreal	—6	—10	0.6
Quebec	—4	—13	0.2
Halifax	4	—1	2.0
Charlottetown	5	—5	1.2
Fredericton	2	—17	0.3
St. John's	5	—1	15.8
Whitehorse	9	1	—
Yellowknife	—30	—40	—
Churchill	—27	—34	—
Inuvik	—13	—27	—
United States			
Seattle	8	—3	—
Spokane	—3	—4	—
Portland	7	—3	—
San Francisco	16	7	—
Los Angeles	19	11	—
Honolulu	28	23	—
Las Vegas	16	2	—
Phoenix	18	11	—
Chicago	—2	—19	0.8
New York	0	—3	—
Miami	17	11	—

World Temperatures: Amsterdam 8, 4; Athens 18, 9; Bangkok 33, 23; Beirut 16, 10; Berlin 11, 9; Brussels 10, 5; Copenhagen 7, 3; Curitiba 25, 17; Frankfurt 11, 6; Geneva —11, —14; Helsinki —3, —8; Hong Kong 17, 15; Johannesburg 27, 16; Kiev 1, 0; Lisbon 15, 13; London 9, 7; Madrid 13, 10; Mexico City 24, 7; Moscow —4, —7; Paris 12, 6; Rome 15, 13; Sao Paulo 30, 20; Seoul —6, —11; Singapore 32, 23; Stockholm 0, 3; Taipei 15, 12; Tehran 7, 0; Tel Aviv 19, 9; Tokyo 5, 2.

CITY'S WEATHER RECORD

Sunshine January	90.4 hrs.
Last January	56.1 hrs.
Normal (30 years)	55.2 hrs.
Precipitation, Jan.	44.2 mm
Last Jan.	124.4 mm
Normal (30 years)	95.1 mm

Sunrise, Sunset Friday
(Pacific Standard Time)
Sunrise 7:48 Sunset 17:06

TIDES AT VICTORIA
(Tides listed are Pacific Standard Time)

	Time	Ht.	Time	Ht.	Time	Ht.	Time	Ht.
	H.M.	Ft.	H.M.	Ft.	H.M.	Ft.	H.M.	Ft.
27	01.15	6.2	07.55	8.7	16.55	4.1		
28	00.45	6.6	03.45	7.5	08.20	8.8	17.00	3.6
29	01.45	7.1	05.00	8.1	08.50	8.9	18.10	3.2
30	02.15	7.5	05.45	8.3	09.20	9.0	18.35	2.8
31	02.30	7.7	04.15	8.0	10.00	9.1	19.10	2.4

TIDES AT SOOKE

	H.M.	Ft.	H.M.	Ft.	H.M.	Ft.	H.M.	Ft.
	Time	Ht.	Time	Ht.	Time	Ht.	Time	Ht.
27	07.15	8.9	15.20	4.6	20.45	6.0		
28	00.30	6.2	07.55	9.0	16.25	4.1	22.45	6.3
29	02.00	6.8	08.30	9.2	17.20	3.7	23.45	6.8
30	03.15	7.3	09.15	9.4	18.00	3.3		
31	00.30	7.2	04.45	7.7	10.00	9.6	18.40	2.9

TIDES AT FULFORD HARBOUR

	H.M.	Ft.	H.M.	Ft.	H.M.	Ft.	H.M.	Ft.
	Time	Ht.	Time	Ht.	Time	Ht.	Time	Ht.
27	00.15	7.9	02.50	7.7	09.50	10.5	17.45	4.3
28	01.30	8.5	06.00	8.9	10.05	10.3	18.25	3.9
29	04.05	9.3	06.15	9.3	10.45	10.2	19.10	3.5
30	04.20	9.9	07.30	9.6	11.30	10.1	19.45	3.0
31	04.35	10.4	08.45	9.6	12.05	10.1	20.35	2.6

BE WISE!!!
SUPERB CHAR-BROILED SIRLOIN STEAKS
starting at ONLY 2.55
"Fast friendly service"
HOTEL DOUGLAS
1450 DOUGLAS ST.
A Full Facility Hotel
free parking for customers adjacent to Centennial Square
1-27

Add new fashion to your diamond jewellery, and save 25%.

Let Grassie Firbanks give your diamonds new life with an elegant new setting. You'll have your choice of the most contemporary ring mounts, and other jewellery settings. All beautifully crafted, and securely set, by Grassie Firbanks experts. And all for 25% less than regular price.

An exciting new jewellery piece, for a fraction of the cost. Now, at Grassie Firbanks.

Sale ends January 31st

• Mayfair Shopping Centre Phone 385-2744
• 1209 Douglas St. Phone 385-1911
• Vancouver • Chilliwack • Kamloops • Kelowna • Vernon

Grassie Firbanks
Since 1886

Jordans

Jordans "Applause"
A lush, dense Carpet of Du Pont Nylon in graceful and subtle two-tone pattern
Now—2 weeks only at this incredibly LOW SALE PRICE 13.88 sq. yd.

Most beautifully designed in breathtaking colors, this super quality tone-on-tone sculptured nylon carpet will say the nicest things about you and your home.
ACT NOW! DRESS UP YOUR HOME FOR SPRING.
Applause is one of few carpets to wear Du Pont Fashion Label.

Nylon Du Pont

SHOP AT HOME
If you can't come in — just give us a ring — we'll come to you! A courteous Jordans specialist will come to your home with samples, assist you in selecting the right quality, texture and color and give you an estimate — all without obligation.

BUY WITH CONFIDENCE
Your guarantee of satisfaction is Jordans 49-year reputation for quality, value, service and integrity.

All Stores Open Thursday and Friday 9 a.m. to 9 p.m.
854 Pandora Ave.
Parking in Rear 385-6746 Open Fri. 'til 9
1-27

Jordans
3110 Shelbourne Hillside Shopping Centre 595-1521 Open Weds., Thurs., Fri. 'til 9
In Nanaimo 451 Comox Road 753-5013

Competition Boost Stressed

OTTAWA (CP) — Canada has been directing its resources increasingly into sectors of the economy which promise the least returns in economic growth, a senior official of the Economic Council of Canada said today.

The result has been a serious weakening of the economy, Robert Jenness, performance group director of the federal advisory agency, said in a toughly-worded speech delivered in Toronto.

The country must take steps to improve its competitive efficiency and productivity of industries, he said.

Next to the U.S., Canada has a greater proportion of persons employed in its service industries than any other western industrial country, he added.

Productivity gains in the 1960s and 1970s have averaged about 2.5 per cent, slightly less than the U.S. and substantially less than industrial Europe and Japan.

Estimates indicated that three-quarters of Canadian increased productivity comes from manufacturing and one-quarter from primary resources, he said.

But the service sectors have made no contribution to measurable productive output despite rapid expansion, Jenness said.

"We have in short been directing our resources into those areas where we get the least return in terms of economic growth.

"Increasingly, the prosperity of Canadians over-all is being carried by sectors that are declining in relative importance."

Jenness said Canadians have been turning more to foreign suppliers of automobiles and that since 1971 exports of non-automotive manufactured goods have grown at a rate of one per cent a year, while imports have been rising at nine per cent annually.

★

FEWER JOBS VACANT

OTTAWA (CP) — The number of job openings declined during the final months of 1976 from earlier in the year and was down sharply from the same period a year earlier.

Vacancies for regular, part-time and casual jobs decreased to an average 41,700 openings in the closing three months of 1976 from 62,300 in the preceding July-September quarter.

The job vacancy total at the end of last year was 18 per cent lower than in the final quarter of 1975.

More Mercury Cases Surface

OTTAWA (CP) — Federal testing has revealed more cases of higher-than-normal toxic mercury levels in the bloodstream of some Northwest Territories residents.

Results released Wednesday show that of 20 persons tested in November at Holman Island 17 had levels of 20 parts per billion ppb or higher in their blood. Six were in the 50-to-70 ppb range.

The federal government considers zero to 20 ppb the normal range for blood mercury, and the National Indian Brotherhood considers continued levels above 50 serious and above 100 critical.

Of 14 persons tested about the same time at Baker Lake, five had levels of 20 or above but none were higher than 39 ppb. Baker Lake is in the east-central N.W.T. while Holman Island is in the High Arctic.

The mercury in humans comes from eating sea mammals or fish which have become contaminated through industrial pollution.

Environmentalists say the fact that mercury is showing up regularly in the far North, where there are no large industrial operations, is an indication of how widespread the problem is becoming.

Wednesday's figures also showed there continues to be a mercury problem at the northwestern Ontario Indian reserves of Grassy Narrows and Whitedog.

At Grassy Narrows, 47 persons were tested in November and 12 had levels of 20 ppb or higher. Seven had levels of 50 or higher, three were above 100 and one was 320 to 329 ppb.

At Whitedog, seven of 37 persons tested had above-normal levels. Three were above 50 ppb and one was above 100.

The reserves are on the English-Wabigoon River system about 250 air miles northwest of Thunder Bay.

The river system was contaminated by mercury from the Reed Ltd. pulp and paper

Agreement Broken: PM

OTTAWA (CP) — Prime Minister Trudeau says ways are being sought through federal manpower programs to make sure English-language instruction is available to Quebec immigrants despite Quebec government plans to drop such courses.

"We are looking at ways to give the courses through other institutions," Trudeau said Wednesday.

He accused the Parti Quebecois government of "breaking agreements" with Ottawa on this score, adding that such incidents indicated "we will have to be more careful with future agreements."

While "not trying to pick a fight" with the PQ government, Trudeau suggested the new Quebec government was being picky on this issue.

Luck, Skill Cited in CoL Dip

Times News Services

OTTAWA — Canadians are exercising wage and price restraint, but the government is not yet convinced this would continue if mandatory controls were lifted, Prime Minister Trudeau said Wednesday.

He told a news conference that Ottawa intends to press forward with efforts to get agreement from representatives of unions, consumers and business that they will continue restraint.

It was partly luck, some skill by the anti-inflation board and "hopefully some restraint by government" that resulted in a 1976 inflation rate of 5.8 per cent, Trudeau said. This was down from 9.5 per cent inflation in 1975.

There is no guarantee that restraint by workers and by business will continue, he added.

Meetings are scheduled Monday between Finance Minister Donald Macdonald and representatives of the 2.3-million-member Canadian Labor Congress about the period after controls end.

A Liberal, a Progressive Conservative and Independent MP Leonard Jones, meanwhile, joined a New Democratic Party effort to force a parliamentary review of government wage and price controls.

By law, the government must put its controls program before the Commons if 50 MPs petition Speaker James Jerome for a reassessment by March 30. All 16 NDP MPs signed the petition.

Trudeau . . . teeth in his statements

Carter Copying Me: Pierre

OTTAWA (FP) — Prime Minister Trudeau jokingly flashed a wide and toothy Jimmy Carter-like grin when a reporter at his press conference Wednesday suggested he might try and model himslf more like the new president of the United States.

"How do you mean?" he asked twice turning on the wide Jimmy Carter style smile.

The newsman flinched in mock horror over the incongruous spectacle he had provoked.

"Well you might send your cildren to public school rather than to private schools. Your wife might wear a gown for the second or third time, that sort of thing," said the media man who had first raised the question.

Trudeau suggested that President Carter was modelling himself after the Trudeaus.

"He is imitating me. I walked from parliament hill to the East Block. My kids don't go to private schools, the one that goes to school is attending a public school.

"And about the dresses. Well my wife intends to speak to Mrs. Carter about this when we are in Washington next month," he added with the more subdued half-smile that is typical of Trudeau when he is amused.

SPECIAL ASSEMBLY FOR CONSTITUTION

OTTAWA (CP) — Prime Minister Trudeau said Wednesday he would be "prepared to take the gamble" of letting a constituent assembly draft a Canadian constitution.

But, he told a news conference, such an assembly would do nothing to assure the country of a constitution unless the federal and provincial governments agreed in advance to accept its decision.

Trudeau indicated trat he sees no sense in suggestions for a royal commission to plot methods of transferring the country's constitutional law from Britain.

Another study would do nothing to help bring the British North America Act to Canad unless all governments agreed to accept its recommendations.

He said he might even run himself for a constituent assembly to draft a constitution.

The Permanent's the place to have your Registered Home Ownership Savings Plan. If you've ever bought one. Or never bought one.

If you've never bought a RHOSP we have some very sound reasons for buying one with us. First of all the interest rate. 9%* compounded monthly. That's pretty impressive. Considering most plans compound quarterly or semi-annually. Secondly, experience. We've been involved in mortgage and real estate operations for over a century. We know just about everything there is to know about saving for and buying a home. Now, if you already have a RHOSP, and are not satisfied with your present plan, or if you'd just like to take advantage of what we have to offer, you're now able to transfer your RHOSP over to the Permanent. So remember, if you're planning to open a RHOSP, or aren't satisfied with the one you have now, come in and see us at the Permanent branch nearest you.

The deadline is March 1, 1977 for 1976 tax deductions.

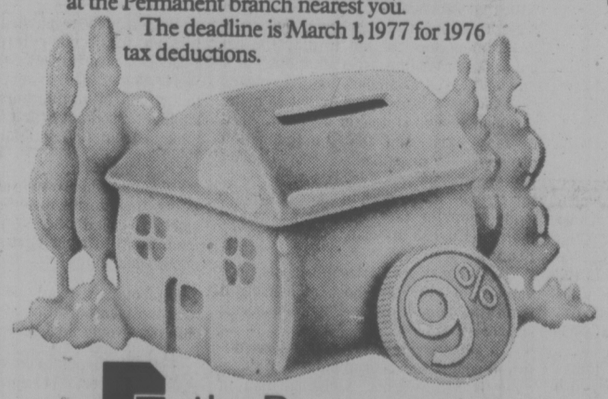

the Permanent
Canada Permanent Trust Company.
Canada Permanent Mortgage Corporation.
We'll always be here to help you make it.

*Less nominal annual fee. Transfer ability subject to the passage of proposed amendments to the Income Tax Act (Canada).

1125 Douglas Street, Mon.-Thurs. 8:30 a.m.-4:30 p.m., Fri. 8:30 a.m.-6 p.m.

TOYOTA DEALERS' Clear-Out OF ALL 1976 MODELS

• FULL NEW CAR WARRANTY
• MOST '76 MODELS STILL AVAILABLE
• IMMEDIATE DELIVERY

Yes . . . We're moving them out so . . .

Now's the time to pick up a great car at a great price!

TOYOTA

See your nearest Toyota dealer now

VICTORIA
Metro Toyota Ltd.
625 Frances Street
Tel: 386-3516

Saunders & Hitchman Sales & Service Ltd.
2040 Cadboro Bay Rd.
Tel: 592-2471

NANAIMO
C & R Motors
2535 Bowen Road
Tel: 758-9103

DUNCAN
Vic Palmer Toyota Ltd.
6529 Trans Canada Hwy.
Tel: 746-5111

WE'RE THE SMALL CAR EXPERTS

Victoria Times

THURSDAY, JANUARY 27, 1977

GORDON BELL
Managing Editor

STUART UNDERHILL
Publisher

GEORGE OAKE
Editor

Levesque's Shallow Logic

Quebec's provincial flag hung alongside the stars and stripes against an appropriate gold background as 1,500 members of New York's Economic Club settled in to hear Rene Levesque's political rationales last Monday. It was a sad scene for anyone who calls himself Canadian. The U.S. princes of finance wanted reassurances about the premier's perceived socialist tendencies. His avowed political intentions of independence seemed to take second place. A number of Canadian businessmen were present, according to the Canadian Broadcasting Corporation, to measure the U.S. reaction and gear their investments accordingly.

It would appear our country is perceived, even by some of its own citizens, as so many lines on a profit and loss statement. Yes, economics are important, but this country is also sinew, bone and the collective imagination of all its citizens living and dead. To see it reduced to an economic equation in a foreign city is a pathetic reminder to all of us that our priorities are twisted, our logic distorted, and that our minds have been sapped by a debate which has exhausted a nation.

Perhaps the greatest irony in this speech of Levesque's — the man who wants independence from Canada — was his appeal to U.S. investors. The Parti Quebecois, he said, is "essentially pragmatic . . . we are not against foreign investment as such..." Levesque would dismiss the country of his birth, the nation which gives his province the lion's share of equalization grants, the country that constitutionally guarantees his culture and language, for a strange independence that would welcome U.S. investment. How long would an independent Quebec, surrounded by a Balkanized Canada, maintain its freedom of action in a country largely owned by foreigners, mainly the U.S.? Recent history shows that the U.S. has a very blunt manner in protecting its foreign investment abroad. Quebec truly has more freedom and security within Canada than it would ever have as a 5.5 million minority in a sea of close to 300 million English-speaking people.

The complacent Levesque also airily dismisses problems of separation by saying some sort of customs union, similar to the European Common Market could be effected with Canada, perhaps even a monetary union. The latter would probably be conditional on Canada, or what was left of it, removing the Queen from the currency. The premier of Quebec is naive to think he could effect such a liaison with a lover so lately thwarted. In the Utopia of Levesque's logic all economic pipelines would lead to Quebec City. U.S. investment would flow in from the south and Canadian services, the panapoly of tariffs, a post office and currency would come from Canada, and Quebec would continue in a Shangrila existence. If it is a brave vision, it is also incredibly naive.

Significantly, in this speech the Quebec premier extended his referendum deadline from two years hence to a vague five-year limit. He obviously realizes he needs time to build the independence constituency, pointing to every federal criticism of his regime, along with editorials such as this one, as evidence that Quebec should leave Confederation. It will be a sly and finely tuned game played between Ottawa and Quebec City this next five years.

If the economic arguments for Confederation are strong, the emotional ones are even more durable, despite our differences fostered by more than 200 years of respective solitudes. Just as English Canadian perceptions of Quebec are finally changing, the Quebecois are packing their bags. If Levesque makes the ultimate journey he will find a new solitude, far more lonely than the bickering family he left, which is coming to terms with itself.

Budget Message for Ottawa

Looking for villains in British Columbia budgets has become a popular pastime since the election of the Bennett administration. Last year Finance Minister Evan Wolfe served up the New Democrats on a platter, blaming them for everything except the resurgence of the ruble. This year the socialists are all but ignored in favor of a spirited criticism of the federal government.

The budget states: "If there is any merit for a unified income tax collection system between the federal and provincial governments, the importance of this revenue source (over 36 per cent of total revenues for British Columbia) as a means of financing provincial government services demands the provincial tax base be held safe from any federal budgetary action. Any further erosion of this revenue source may jeopardize the continuation of our collection agreement with Canada."

Does that mean the province is considering a separate provincial taxation system like that of Quebec or is it simply a signal to Ottawa reinforcing B.C.'s fiscal policies with regard to Ottawa? If the truth were known it's probably the latter course which is in keeping with the premier's stand for a more "flexible Confederation." But the government isn't satisfied with its tacit warning to Ottawa. Trotting out a favorite B.C. shibboleth, the budget criticizes federal equalization payments as not having achieved the objective of reducing income disparity between regions.

In this case, the Socreds make a good point. Equalization payments are in fact unconditional payments to governments. If the Bennett administration had its way, all government welfare schemes, right across the country, would be integrated into a guaranteed annual income that would place the country's tax monies allocated for income support schemes directly into the hands of the people who need it, rather than in the hands of a growing bureaucracy, as the budget notes. The idea of the so-called "negative incomes tax" has been around for some time, and Premier Bennett often reiterates that a negative income tax would be more effective in redistributing income.

The province should keep pushing what appears to be a sensible alternative to the current system of equalization payments which have not achieved their purpose. If the Socreds could apply the same imagination to their total budget as they have to this scheme British Columbia's financial policies would be more innovative today.

JAMES RESTON

Hail and Farewell, Henry K.

WASHINGTON — Henry Kissinger ended his eight years of service in the White House and the U.S. State department last week with many regrets but general pride in his record, cautious optimism about the future of the world, and a feeling of some "emptiness" about his personal future.

"I really think," he said in an interview "that what this country needs now is a period of tranquility and confidence, and that those of us who have seen this process have an obligation to help build that confidence. That is what I would most like to do."

He was asked to answer his critics, and sum up his experience here on his last day.

On his personal feelings:

"My first feeling after Nov. 2 (election day) was one of enormous relief that I was no longer responsible for whatever might happen after Jan. 20.

"Now the feeling is one of some emptiness, because I realize now that while I am not responsible, I can also not influence events, and it will be a whole change for me to select my problems . . .

Feels Empty

"One of the attributes of being in this office . . . is that you sometimes have the experience of a nightmare, that you see an express train come running toward you on the railway track. You know it is coming toward you, but you have 10 other things to get done, and you just pray it doesn't hit you before you get out of the way. Now that feeling, as far as I can see, I now will lose."

On the record of the last eight years he emphasized that the nation is no longer at war for the first time in almost a generation. It survived the constitutional crisis of Watergate. Its relations with China, the Soviet Union and the industrial democracies are better than they were eight years ago.

Some progress has been made on arms control, and on relations with the poor nations of Africa, Asia, and Latin America.

On his regrets he said he was unhappy to leave the west so poorly organized to deal with the oil cartel. He also lamented the slow progress of the strategic arms limitation talks (SALT) and the north-south negotiations between the industrial and developing countries. He regretted the bitterness of the debate over Vietnam, the alienation of intellectuals from the government, the tardiness of the United States in handling the long-brewing crisis in southern Africa and the conflict between the executive and legislative branches over the control of American foreign policy.

On 1977: "The conditions exist for a heroic effort," he said, "with the conflicts in Panama, Rhodesia and Namibia likely to be resolved, and circumstances conducive to progress in negotiations over the Middle East, non-proliferation of arms and the Law of the sea.

HENRY KISSINGER
. . . after his last trip

Kissinger, on his last day at the state department, was quite different from the Kissinger on his first day in the White House eight years ago.

He expected on that first day that he would not last for more than two years. Nobody could serve a president longer than that, he said then, without losing his objectivity, and getting involved in the president's subjective politics. After that, he would have to go, he said. But he stayed on through the Nixon crisis, and even now, he will not discuss his relations with Nixon, or even with Ford's White House staff, or his differences with James Schlesinger, former defence secretary, and Donald Rumsfeld at the Pentagon, or William E. Simon, secretary of the treasury.

Instead, he talks about the philosophy of diplomacy, the struggles between congress and the White House, and between the government and the press and the people.

"I believe," he said in our conversation, "that it is one of our tasks . . . to make clear to the American people that they cannot permanently have a good life in a world in which they alone are perceived to have a good life.

"If we cannot raise hope in other parts of the world, if other people do not feel they live in an international system which is hardly theirs, we will sooner or later live under conditions of International civil war . . . I would argue that the American people can have a good life only if they assume responsibility for improving the standard of living in the developing world."

From the 1940s

On his way out, Kissinger doesn't pretend he has solved anything, in fact, his main point is that problems are never really solved but have to be grappled with and endured.

"It was my fate to be in office," he said, "when the United States had found a new approach to its foreign policy . . . one that understood the world's currents and its number of complexities . . . . The foreign policy that we inherited was the vestige of what was created in the 1940s. . . . but which no longer corresponded to the realities of the situation of the late sixties . . . ."

Kissinger talked about these things with his usual sense of history, but also with his sense of accident and humor. He is going to New York for a couple of weeks to negotiate contracts for his books, and then to Mexico for the rest of February.

When he was asked about why he tried to be funny in the face of all his critics in such a solemn world, he replied: "In this job you have only two choices: you are either funny deliberately or you are funny unintentionally."

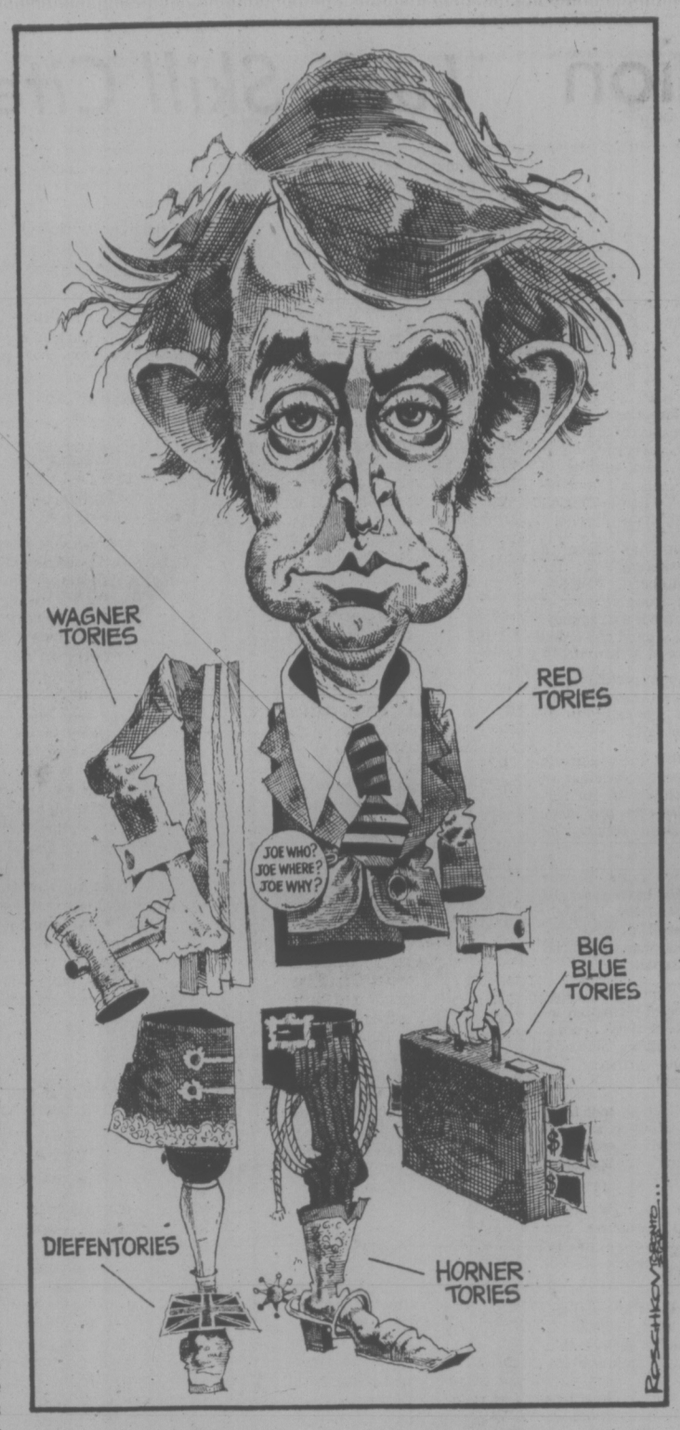

RICHARD GWYN

Knee Socks for Dodo Birds

"One of the problems of Canada is that it is too decentralized. It is absurd that 80 per cent of all public works are conducted by provinces and municipalities without any influence by the central government . . . This is madness. In terms of economic policy, the federal government does not have enough power."

OTTAWA — Whoever guesses the author of that quote gets a prize of two tickets to the 1992 Olympic games in Flin Flon.

Prime Minister Trudeau, who every second week is damned as a "rigid centralist?" Constitutional expert Senator Eugene Forsey who has warned we are becoming as fragmented as "medieval Poland?" Former prime minister John Diefenbaker of "One Canada" fame?

No. No. No. Jacques Parizeau, Quebec's Finance Minister and one of the key strategists of the Parti Quebecois. He said it in a recent interview with the Financial Post.

In the last few weeks, Parizeau has explained in detail for the first time why he became a separatist in 1968. He analyzed the state of the country and concluded that the wide range of powers Quebec had won from Ottawa during the Quiet Revolution of the early 1960s would have the effect of making Canada ungovernable.

Hand It Back

Once, Parizeau recalls his process of analysis, Canada had been governed by a national, senior government, and by junior provincial governments. The shift of powers had created 11 co-equal governments within the same country. This just could not continue. Either Quebec would have to hand back some of the powers it had won, which was unthinkable, or Quebec would have to acquire the whole lot.

It's a devastating insight, expressed with that implacable, dismissive, French logic. It explains why the Parti Quebecois government has refused to play the old game of demanding "special status" of a "decentralized Confederation." It means that Quebec's leaders judge that so many forms of special status for every province already exist and that Confederation already is so decentralized, that Canada has become unworkable. Hence, Quebec, for its own sake, needs to get out, quite aside from the fact that every now and then the English majority is beastly to the French.

To demonstrate Parizeau's thesis, once you've got over the shock of hearing it from the mouth of a Parti Quebecois strategist, is easy.

"It's like trying to invest in a dozen different countries," a prominent U.S. financier, R. M. Swesnik, vice-chairman of General American Co., commented the other day. When Prime Minister Trudeau goes south, reports Toronto Star Washington reporter Val Sears, the chief concern of the new U.S. Administration will be to decide whether "Ottawa or the provinces is in charge of what's going on."

An outsider would be hard put these days not to conclude that it's the provinces who are in charge, and that Canada is less a country than a mini-United Nations. Quebec's abandonment of wage and price controls without consulting Ottawa is only the latest example.

A year ago, Saskatchewan announced its plan to nationalize its potash mines. Ottawa wasn't consulted although the effect of this was to damage the investment climate, not just in Saskatchewan but throughout Canada. Alberta today—it isn't really necessary to repeat that Ottawa hasn't been consulted—is bargaining with key figures in the U.S. government in order to swap increased gas exports in exchange for lowered U.S. tariffs on Alberta petrochemicals.

Now keep Parizeau's analysis—sharp, precise, perceptive—in mind and turn your attention to Ottawa from which, if this country is to be kept together and be kept going, imaginative political initiatives are going to have to come.

Last week, Trudeau announced his first, formal, constitutional proposal since the Nov. 15 Quebec election. He did it in the form of a public, 11-page letter (14 pages in the French version) to the premiers.

You know from the news pages the contents of Trudeau's letter. He proposed patriation of the constitution and 12 more senators for the west.

Picking daisies in a thunderstorm? Whistling Dixie while Atlanta falls? John Gray of the Ottawa Citizen, in a phrase I wish I'd thought of first, called it: "Knitting knee-socks for dodo birds."

Patriation of the constitution never was such an all-fired great idea, though useful as a symbol. Since the Quebec election it's become, not just obsolete but meaningless and ridiculous.

Here's where the comparison between Parizeau's capacity for analysis and that of Trudeau becomes unsettling. We are witnessing, in Ottawa, the bureaucratization of the imagination, the paralysis of will.

Bureaucratization

Trudeau is proposing patriation of the constitution for no reason except that to him, as to a bureaucrat, an unfinished file is an offence against nature. He started off the debate about patriation two years ago and so today new papers must be stuffed into the file and new memoes written and everything kept neat and tidy.

This is the behavior of a bureaucrat, not a political leader. It's the manifestation of a government that is stale and exhausted. Other times, other places, this wouldn't matter greatly except as still more proof of how today is become just about impossible to distinguish between politicians and bureaucrats. Except that in Quebec, politicians are in charge, fresh, bold and imaginative. And they, at this rate, are going to clobber Ottawa's bureaucrats, Trudeau included.

letters

Extend VGH

At last the doctors have come out strongly on the hospital issue and about time. Now how about hearing from the nurses, laboratory and x-ray personnel, etc.? These are the people who work every day in increasingly difficult and frustrating circumstances.

As a taxpayer, I have already paid for the land (St. Ann's Academy property), and the expert opinion of Agnew Peckham Associates. Now I demand that my investment be honored.

If the Helmcken Road property has already been purchased, keep it for a future extended care hospital. In the meantime, an acute care extension of Victoria General should be started immediately. The money that has already been wasted on waffling in the past 12 years could have built it by now. Any further delay will only add to the cost and the deterioration of health care. I am sure that once the building is underway, bequests and donations for special equipment, beds and wards will start coming in just as they did when the Jubilee Hospital was being built.

The time for politics is past. The time for action is now. Please, Mr. McClelland, take the advice of Agnew Peckham and the medical fraternity, give the go ahead and just sign the cheques. — Jean M. deGoutiere, 1519 Oakcrest Drive.

Handicapped

I as a handicapped person would like to express my thanks for the work done in the community by the Greater Victoria handicapped person recreational centre at 2535 Government Street operating under a grant by the provincial government since June 1976. Eight dedicated workers from the centre organized and implemented recreational programs for all disabled people in the Victoria area. Some activities include shopping sprees, evening entertainment, tours of interest, Saturday programs for children and just socializing at the drop-in centre. Activities are suggested and selected by the handicapped people attending the centre as well as by the staff. The co-ordinator, Judith Armstrong, is providing a service that has been lacking in the community before the centre opened. Under this program, disabled people are able to participate in the community activities of their choice, a privilege before denied them because of the lack of mobility. This grant will terminate at the end of January 1977. This will mean the end of something very special and worthwhile for the handicapped person in the Victoria area. It would be very much appreciated if those of you who agree with me would communicate your belief to your local representative at all levels of government. — Stan Cameron, 1015 Falmouth Road

Overseas Wives

With a view to publication, I am collecting material related to the experiences of overseas wives of Second World War Canadian servicemen. One of this group of immigrants myself, I am hoping to contact women who came to Canada from Britain, Holand, France or Belgium.

If any of your war bride readers have interesting stories to tell of the 1940s and since, I should be very pleased to hear from them with their personal stories, or about their clubs.

Information from people connected with the transportation of war brides and children, would also be very welcome.

I shall be happy to answer any queries. — Joyce Hibbert, 214 Laurier, Drummondville, Que., J2B 5E2.

Meals On Wheels

Once again the co-ordinator of Meals on Wheels would like to extend, through the medium of your paper, sincere thanks to all those who help to keep the wheels turning. There are many regular volunteers who come faithfully on their day each week to deliver a hot noon meal to the shut-ins of Greater Victoria. Some have been coming for years; others have joined us more recently. All are cheerful, wonderful people bringing, not just a meal, but a smile and a word of cheer to those unable to fend for themselves.

We wish to thank, also, the many individuals and organizations who have sent donations enabling us to send out extra Christmas dinners, Christmas cake, shortbread, Japanese oranges, etc.; the things that make Christmas a little brighter for the shut-ins of our city. If any of your readers would like to volunteer to help us in any way, please phone 388-6842 anytime. We would be glad to explain our program more fully.— Mrs. Joan Plumpton, Co-ordinator, Meals on Wheels.

VICTORIA TIMES, established 1884 is published every afternoon except Sunday by the Times Publishers, Limited, 2621 Douglas Street, Victoria, B.C. V8W 2N4. Second class mail registration No. 0625. All undelivered copies and notices of change of address to be sent to the above address. The Canadian Press is exclusively entitled to reprint the local news published herein.

letters

Canada's Imperialism

When I was 18 years old and had been in the navy about a year or more the ship I was in (HMCS Skeena) while on its way to the West Indies was called in to a Central American port due to a civil disturbance. When we arrived on Jan. 23, 1932 at a place called Acajutla the captain found some worried British officials were concerned about the safety of the English and American nationals in the capital, San Salvador. After some negotiations, a platoon of Canadians were landed the next day, but was withdrawn later in the day. Now 45 years later (next Monday), I come across the first details of this event in a book titled El Salvador, author Alastair White, published in the U.S. by Praeger Publishers Inc., 111 4th Ave., New York, N.Y. 10002 in 1973, price $10. I was really surprised that this information had not been released prior to this date.

According to the book, El Salvador, we were asked to come there as a show of strength but not to land an armed party. This information was obtained by the author from the foreign office archives in London. According to this book 15,000 to 20,000 "campesinos" (agricultural workers and peasants) were killed after the resistance had ended. Our doctor a Captain (Army) Hunter had photographs of huge piles of dead which were being burned, 300 to a pile.

I went ashore with a Chuck Smedley off the Skeena and proceeded to a town called Santa Maria by narrow gauge railway and it seemed peaceful enough. No one seemed worried and I saw both civilians and soldiers, also one white man, a Mr. Long, to whom I spoke. I had a demonstration of the army's ability when an officer, upon my query about the guns his men had, put it together quickly and shot a bird flying by. It fired like our Lewis guns but had a longer barrel, mounted on a tripod. The officer seemed tired and I saw blood on his shirt on the right side just below his ribs and when I asked him if he had been injured he lifted his shirt, pulled back a bandage and showed me what looked like a bullet crease on his stomach.

It is a long time ago and is part of history now. There were a half dozen warships both British and American there for a few days. Our consort HMCS Vancouver was further south at La Libertad where the radio man ashore had been killed. We left about the end of January. All this time we had been anchored in the open sea and it was very uncomfortable to say the least. — H. F. Leggett, 948 Lyall Street.

United Canada

Mel Hurtig's comments in the Jan 19 Victoria Times were refreshing. Hurtig seems to be one of few real Canadians left, that is, a person who puts Canada's existence ahead of their pocket book. I have been shocked by the frivolous attitude of most Canadians about the possible destruction of their country.

I agree with Mr. Hurtig that Human Resources Minister Bill Vander Zalm's statements about a United States of Canada are appalling as was his earlier bigoted and racist claim that Quebec sends her welfare recipients to Vander Zalmland. I suggest to Mr. Vander Zalm that if he wants to live in a banana republic he move to one already set up.

I support a united Canada rather than several small states which would have little global significance and could quickly fall under the control of a few large resource based private companies. — B. Pendergast, 350 Benjamin Road.

Disillusioned

A little over a year ago on our way to the polling booth, my husband kept telling me "be sure and vote for Sam Bawlf, he's an astute, bright young businessman. Forget this Barber. What did he ever do?" So into our cubicles we went, he voted for Bawlf, and I voted for Barber.

Well, the bright young Bawlf polished his image even more and won a cabinet post, made a couple of lukewarm speeches, published an asinine report, and took his name out of the telephone book for privacy.

Meanwhile, my husband reads and hears that Charles Barber is working overtime, is easily accessible to complaints or suggestions, and trying, at least, to fulfil his promises to his constituents.

So how do you comfort a poor disillusioned Social Crediter who cries a lot? Well, I pat him on the shoulder, and I laugh a lot. I tell him to hang in there for two more years till he's 65, and you know what gay, mad fun senior citizens have. I cheer him up by telling him that if McGeer lets us keep our car and young Billy's crowd and the old guard let us keep a bit of our money, then we can go on a free camping trip. That is, of course, providing our arthritic hands will let us pitch the tent and do up the zipper on our sleeping bags. — I Told You So.

Sewage Costs

How can our elected officials build these sewer monuments while the inshore waters of our oceans receive the greatest amounts of pollution? They are also the most valuable resources for man's other uses. Food organisms multiply in them. Some spend entire cycles in them, others use the waters as breeding and nursery grounds. Commercial and sports fish depend on the inshore waters for part or full life cycles. The clam, oyster, crab etc. live out their lives there. The water and beaches are in great demand for swimming, boating and fishing.

What do we do to preserve this valuable resource?

We discharge untreated sewage or partially treated sewage into these fragile areas, so that many beaches are closed and unsafe for swimming and harvesting of shellfish etc., because of the danger of disease caused by contamination.

Our engineers know how to treat domestic sewage so that the effluent can be safely discharged, and the recovery of organic material can be produced into fertilizers. This purified effluent should, and can be, returned to the land to be used in agriculture, fertilizer, parks etc., and possibly at a profit. It is the only true solution to problems of pollution.

Our marches, protests and signatures objecting to raw sewage outfalls seem to have little effect on the deaf ears of our near-sighted, elected officials.

When the chairman of the region states our group (which represents 8,789 legal objections) is childish and irresponsible. He only shows his ignorance and lack of knowledge of the facts behind our official protest.

The Pollution Control Act states we as legal objectors make a formal objection to Pollution control and they (Pollution Control) forward all legal objections to applicant (CRB). Our demonstration was to show the CRB that the people will not stand for any new outfalls, lost beaches and the outrageous raw sewage cost forced upon us the taxpayers who eventually have to pay these huge debts. — Frank Heinrich, President, Concerned citizens of B.C., 3504 Happy Valley Road.

Doctors' View

Concerning the controversy re location of the new hospital, it is difficult to understand the reasoning behind the reported remark of Art Young, chairman of the Capital Region Hospital Board, to the effect that doctors should not have "butted in" and that; "Furthermore, we build hospitals for people not for doctors."

But when people enter hospital it is the doctors who are chiefly responsible for their progress. Surely, these same doctors should have a say in what conditions are provided for their patients? Who better than they will know what will be most helpful? — A. F. Davies, 4611 Vantreight Drive.

Victoria's Firemen

A letter to the Times Jan. 14 from a fireman tries to tell us of the "plight" of Victoria firemen seeking parity with Vancouver.

Some plight. If only some of us could make that kind of money with those kind of days off and that kind of security. No wonder there is such a waiting list to join the gang on the gravy train. But the real arrogance is in expecting parity with Vancouver firemen. There are no 40-storey buildings to tackle in Victoria, no dangerous chemical plants and traffic hazards in Victoria are nothing compared with what Vancouver has to contend with. Victoria is a quiet pasture in comparison. And they want the same pay? If they receive it we may well look forward to having Cobble Hill, Sooke, Port Renfrew and many others seek parity with Victoria, just as ludicrous (or justified) as this outrageous demand. Quit squawking and be reasonable, settle down to your crib games and be thankful.— J. Rawlson, Brentwood Bay.

Gladiatorial Arena

Your editorial titled Gamesmanship will be welcomed by many in B.C. besides the unemployed. I agree that "the present charade" in the B.C. legislature is "exceedingly tiresome to watch" and that the transparent "politicalness of it all is made plainer with the rapid turnover of governments in B.C. in the last four years." You are not being fair to the NDP when you equate them with Social Credit as far as unemployment is concerned, but let that pass for the moment.

We have to remember that the scene you describe is programmed into our political system, which is set up as a kind of gladiatorial exhibition. It is this system which needs examining, rather than the B.C. premier or ex-premier. For matters are not all that different in Ottawa or, indeed, in London where we have witnessed the same seesaw of parties in power. Good men sit on opposite sides of our rectangular debating chambers and do battle with each other. There is never any attempt to get a consensus or seriously to work together to find the best answer to any problem. The behavior of our elected representatives makes our elections farcical.

The present confrontation or adversary system is also built into the labor scene, where the battles go on and the people of B.C. receive little consideration. It is a kind of conduct that would never be tolerated in any association which was honestly trying to achieve an objective.

I suggest that, as a people, we need to devise alternative methods of finding out what is best for the country. Many thoughtful men and women are working in specialized associations, religious and secular groups, or as individuals, trying to work out solutions to problems. The existing organization of our life provides no encouragement for these groups to unite and put forward authoritatively the many recommendations on which they would be agreed. Instead, those who really rule us from the back of the stage have set up a puppet machine ideally suited to "divide and rule."

The result is a general feeling of frustration. We are becoming a disillusioned multitude, devoid of leadership, whose lives lack purpose. We tend to turn in on ourselves and, in doing so, become more and more selfish, less and less honest.

Perhaps the new community associations and councils are the beginning of something different. They appear to consist of ordinary people trying together to run their lives. — J. Lloyd Brereton, 1-2622 Quadra Street.

The Shadow War of the Agents

By TERENCE SMITH
New York Times

In Paris, a Palestinian agent turns the ignition key in his car and is blown to bits. In Madrid, an Israeli undercover man is shot dead at midday in the Gran Via, a major shopping street. In Norway, a Morrocan waiter is mistaken for a top Palestinian agent and gunned down by an Israeli hit team. It all sounds like the work of John Le Carre or Len Deighton.

But the killings are fact, not fiction. They are the cutting edge of a clandestine war between Israeli and Arab agents that has been going on with mounting intensity in Europe and even in the United States.

Dozens of agents, both Israeli and Arab, have died in this secretive conflict. The latest apparent victim was Mahmoud Saleh, the former Palestine Liberation Organization representative in Paris, who was cut down by two assassins on Jan. 3 as he closed his Left Bank bookstore.

It was Saleh's funeral that brought to Paris Abu Daoud, the fourth-ranking member of the Palestinian movement and reputed mastermind of the murder of 11 Israeli athletes at the Munich Olympics in 1972.

In the secret world of Israeli-Arab terror and counter-terror, Abu Daoud, who is also a leading figure in the Black September, has been especially prominent. No surprise, then, that the Israelis had tracked his movements and were able to tip off French counter-intelligence as to when he would be arriving in Paris, his flight number and even the Iraqi name he was using on his false passport. What is intriguing is why the Israelis elected not to act on the information themselves, either by seizing Daoud or, as has been done in the past, by simple assassination.

There is no official answer but no shortage of speculation. One plausible theory holds that the Israelis decided that no matter how the incident turned out, the political benefits would be greater if the French acted on their own soil. Regardless of whether Paris imprisoned Daoud, extradited him to Germany or, as could be expected, released him, the world would be reminded of the existence of Palestinian terrorists at a time of mounting calls for renewal of the Geneva conference to seek peace in the Middle East.

Whatever the case, the incident focused attention anew on the clandestine agents' war. Although Israeli and Arab agents have periodically eliminated each other over the last two decades, the shadow war appears to have accelerated sharply after the Munich murders.

It was then, according to a variety of sources, that former Prime Minister Golda Meir abandoned her previous restraint and authorized a full-scale counter-terror campaign. Although few people realized it at the time, Mrs. Meir actually announced the new policy from the floor of Parliament. Israel, she said in a speech a few days after Munich, would use "all the spirit and determination and ingenuity our people possess' to track down Palestinian terrorists "wherever we can find them."

On Dec. 8, just three months after Munich, the chief representative in Paris of Al Fatah, the largest Palestinian guerrilla organization, was killed by an explosion that demolished his Paris apartment. In January, a Fatah representative was killed by a time bomb placed under his bed in a hotel room in Nicosia, Cyprus.

The Palestinians quickly made it clear that they were prepared to hold up their end of this deadly game of cat and mouse. Only days after Munich, an Israeli agent in Brussels was lured to a rendezvous and shot. A week later a letter bomb exploded and killed the Israeli agricultural attache in the embassy in London. Black September claimed responsibility.

And so it continued, in Cyprus, New York, Washington, Athens, Rome and Paris. A lull developed during 1976 as a result of the distractions provided by the Lebanese civil war, but now that has subsided, the violence appears to be starting up again.

For all its brutality, it is a relatively sophisticated war, conducted almost entirely among highly-trained professionals. In all, fewer than 200 people are thought to be actively involved, although the agents are backed up by elaborate support systems of safe houses, communication nets, undercover contacts in dozens of cities and frequently replenished Swiss bank accounts.

On the Israeli side, most of the agents work for the Mossad (the name is the Hebrew acronym for "Central Institute for Intelligence and Security), which dates back to pre-independence days. It is a tightly-organized, highly-efficient agency roughly analagous to the Central Intelligence Agency that is responsible for intelligence gathering and covert operations — "Dirty tricks," as they are known in the trade — outside Israel.

On the Arab side, many of the agents are affiliated with Black September, the militant terrorist organization formed after the bloody Jordanian crackdown on the Palestinians in September, 1970. Others are connected with As Saiqa, the Syrian-based Palestinian guerrilla organization, and still others with various splinter groups.

In addition to their Israeli targets, Arab agents have often struck at each other in a fratricidal sideshow that resulted in the death of a Jordanian Prime Minister in 1971 and more recently, an attack on Abdel Halim Khaddam, the Syrian Foreign Minister, in retaliation for Syria's attacks on the Palestinians in Lebanon.

The main thrust of the shadow war, however, remains the struggle between Arab and Israeli agents. In the aftermath of the Abu Daoud affair, especially as a result of his officially-sanctioned escape to Algeria, the cycle of killing and counter-killing is likely to escalate once more.

France Fumbles Mediation attempt

By PAUL WEBSTER
Manchester Guardian

PARIS—A year's successful contacts in France between the Palestine Liberation Organization and leading Israeli opposition politicians, encouraged by the Israeli government, have been imperilled by the arrest of Abu Daoud, the alleged leader of the Munich Olympic massacre.

As it became clear that the Black September terrorists had come to France with the knowledge of the French government, the main speculation in Paris is that the Israeli and French intelligence services had co-operated to damage chances of a political breakthrough in Israeli/-Palestine relations.

The arrest of Abu Daoud could hardly be better timed to arouse extremist Palestinian opinion following the murder here of an extremist, Mahmoud Saleh, whose funeral Abu Daoud had been told he could safely attend. Extremist Palestinians have blamed Saleh's death on the Israeli intelligence service.

★ ★ ★

Abu Daoud's arrest cuts straight across official French policy, worked out in co-operation with Egypt's president Sadat, to calm Palestine opinion and so to help the PLO start a major propaganda offensive on talks with Israel. It comes just before the final discussions between the Israeli and Palestinian representatives, due late this month, which could have a bearing on PLO policy to be discussed at the Palestinian National Council in Cairo in February.

President Giscard d'Estaing has been seeking the role of arbitrator in the Middle East since his election in May 1974 and co-operates closely with President Sadat. French chances have increased with the gaps in American policy since the American presidential elections, but the direct credit for the series of contacts in France goes to the Socialist politician and former Prime Minister, M Mendes-France, main spokesman for France's left-wing Jews.

★ ★ ★

M Mendes-France, who is the most respected politician in the country, mediated at one of the five meetings which took place last year. The others were carried out only with his help and no French representatives were present. Until last year the PLO had restricted its contact to anti-Zionist Israelis, but all those taking part in these talks were Zionists.

In December 1975 a number of Israelis established the Council for Israeli-Palestinian Peace which chose a Six-day War hero, General Matityhou Peled, professor of modern Arab literature at Tel-Aviv University, as its chairman. This group was contacted by French Jews who support both Israel and the creation of a separate Palestinian state. After a number of exchanges General Peled agreed to direct contact with the PLO.

Although these meetings received little or no publicity in Europe they caused a row in the Knesset in November, when right-wing members demanded that the Israeli representatives should be arrested as security risks.

No action was taken and, as a result of another meeting in Paris over the New Year, it has been made known that leading members of the Israeli government were encouraging the contacts and vetoed attempts to stop them taking place. Among those who received regular reports were the Prime Minister, Mr. Rabin, the Foreign Affairs Minister, Mr. Allon, and several other ministers.

Although Mendes-France has kept in the background of the negotiations it is understood that President Giscard d'Estaing was kept informed and that both he and President Sadat were encouraged by the progress. In the Israeli government only Allon is reported to have been skeptical.

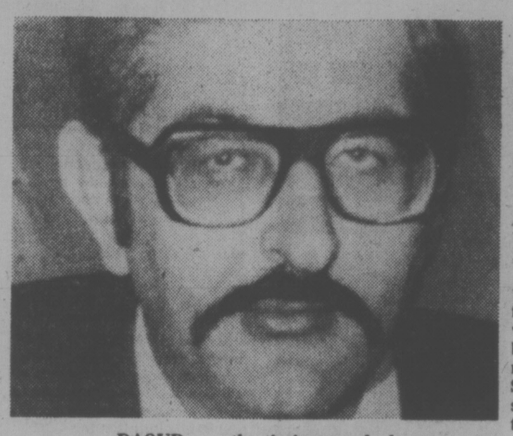

DAOUD . . . the timing was bad

According to French observers the most obvious result of the discussions was the change in position of the PLO, which had reversed its view that talks with Zionist Israelis were impossible.

The main internal interest in the affair in France is the future of the intelligence service, the DST, still largely run by Gaullist-appointed personnel, which arrested the Black September leader. There is still little love between the internal intelligence organization and foreign affairs ministry.

Toronto or Ottawa? Take your choice.

Choose from 4 flights from Vancouver to Toronto. And 2 of these 4 flights are super comfortable wide-bodied aircraft that have easy connections to Ottawa. Check with your travel agent or Air Canada for convenient connections from Victoria.

Vancouver–Toronto

Departs	Arrives	Flight No.
09:15	16:25	136 non-stop 747
13:00	20:10	148 non-stop L1011
22:35	07:45	188
22:40	07:10	158

Or, choose from 3 flights direct to Ottawa from Vancouver. If you're headed for Ottawa and don't want to change planes in Toronto, take your pick of the following departures.

Vancouver–Ottawa

Departs	Arrives	Flight No.
07:05	15:35	104 (ex. Sat.)
08:25	17:15	178
22:40	09:05	158

Special Austrian cuisine. During our Festival of International Cuisine, (Feb. 3-23), we'll be serving delicious Austrian food such as Wienerschnitzel and Sachertorte on all non-stop flights between Vancouver and Toronto. And a complimentary glass of "Blue Danube" wine.

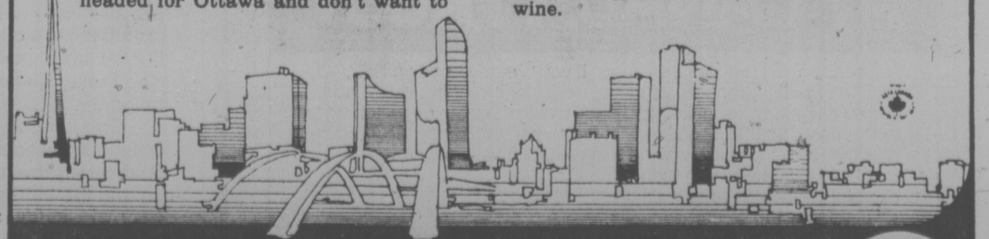

AIR CANADA

Bennett 'Should Be Jailed'

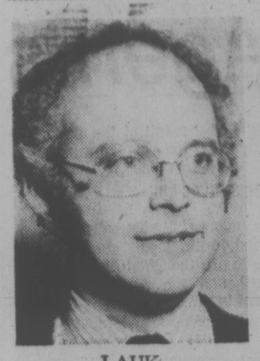

LAUK
. . . question twisted

Gary Lauk (NDP — Vancouver Centre) angrily told the legislature Wednesday Premier Bill Bennett should resign and be imprisoned for a remark he made in the house.

"You're not fit to hold public office . . . you should be in jail," Lauk said.

Lauk's charge came after what he told reporters was a deliberate attempt by Bennett to twist a question he had asked of Economic Development Minister Don Phillips.

Lauk said the premier implied improper communication between himself (Lauk) and Mr. Justice Walter Kirke Smith who is holding a judicial inquiry into the Grizzly Valley pipeline controversy.

The NDP member, who was economic development minister in the former NDP government, asked Phillips during question period whether the minister had discussions with anyone prior to Dec. 2, 1976, about the advisability of trading in shares of Cheyenne Petroleum Ltd. and Quasar Petroleum Ltd.

Phillips refused to answer Lauk's question on the grounds it was under investigation by the inquiry. At that point a short fracas ensued, culminating in Lauk's charge against the premier.

Outside the house, Lauk said the premier "stood up and deliberately tried to twist what I asked of the minister of economic development."

When asked if he had any reason to believe Phillip's was guilty of improper conduct, Lauk said he was waiting for a reply from the minister and would ask the question again.

Pressed by reporters for the reason for his attack on the premier, Lauk repeated that Bennett was not fit to hold public office. He declined, however, to repeat his statement that the premier should be in jail.

He said he had no further comment when asked if he was withdrawing that part of his comment about the premier.

CAPITAL TOURS
WILL BE MOVING JAN. 31st

The increase in business in 1976, due to your increasing support, has necessitated a move to a larger office. We're still in the Yarrow Bldg. at 645 Fort St., OUR NEW OFFICE IS No. 215. You may prefer to use the Broughton St. entrance. We're just to the left of the automatic elevator. You're welcome, as usual!

Capital Tours
215-645 FORT STREET, VICTORIA, BRITISH COLUMBIA 384-1432
1-22

Touch
your partner, move as one.

You can't do it alone. You've got to get together with some body. Learn to speak the language of rhythm/of music/of motion/of love. If this is how you see yourself, come see us.

The only secrets in dancing are whispered in your ear. The rest is common knowledge at Arthur Murray's. Pass it on

THIS OFFER ENDS FEB. 4th
ANTI-INFLATION*
DANCE INSTRUCTION SPECIAL
4 HOURS OF DANCING
with your own teacher
PLUS
1 "learn to dance" studio party
ONLY
$10
*the only thing we guarantee to inflate is your ego! (offer limited to new adult students only)

Arthur Murray
By appointment
The world's dance instructor — for over 60 years!
715 YATES
Call now 385-1476

McGeer a Separatist, 'Should Quit—Gibson

GIBSON
. . . subversive remarks

B.C. Liberal leader Gordon Gibson Wednesday labelled his former seatmate Pat McGeer a separatist and said he should resign as minister of education.

"We shouldn't have a minister of the Crown making separatist statements which are against the policy of the government," Gibson told the legislature.

"He should be out of the cabinet right today. His statements must be repudiated."

Gibson was referring to remarks made last week by McGeer, a former Liberal, during McGeer's reply to the throne speech.

McGeer, putting forth his plan for the division of federal provincial powers, said all areas which could be agreed on by the 10 provinces should rest with the federal government, but any controversial areas should rest with the provinces.

Gibson said the statement would break up confederation because the Quebec postion on such things as monetary and foreign policy would not be accepted by the other provinces and therefore, under McGeer's formula, would rest with the provinces.

"But it's things like foreign policy and monetary policy which make confederation," Gibson said.

He said McGeer's statements were subversive and far more destructive than the statements made by Human Resources Minister Bill Vander Zalm after the Quebec election.

Vander Zalm said he wouldn't lose any sleep if Quebec separated.

The battle started during question period when Tory leader Scott Wallace asked Premier Bill Bennett whether he would initiate discussions with other premiers on how to preserve Canada.

Wallace said he asked his question in the light of a speech made Tuesday in New York by Premier Rene Levesque in which he said Quebec separatism appears inevitable and normal.

Bennett said the provincial premiers had not waited until after Levesque's election to discuss ways to stengthen the country.

The premier said he did not agree that Quebec's pullout of Canada is inevitable.

He said he felt the public opinion pools, which indicate that fewer Quebecers than before the election favor separatism, are more important than Levesque's "oratory."

Bennett said outside the legislature he felt the fact Levesque had gone to New York to speak to the Economic Club, a group of top U.S. businessmen, was more important than anything he said there.

"His going there has indicated that he is concerned and that as premier he has to deal with the financial problems first," Bennett said.

Levesque was quick to deny he is a socialist, Bennett said, "but he is not ashamed to be a separatist."

"It would cause more lack of confidence if he (Levesque) were a socialist," the premier said.

Bennett said he supported his own interpretation of McGeer's remarks, which he took to mean that confederation should be more flexible and more responsive to regional needs.

"That's a position I've had all along," he said.

"I support my interpretation of what he stands for."

WESTERN EXPRESS WINNING NUMBERS
January 26, 1977

THE WESTERN CANADA LOTTERY

SERIES LETTER	SERIES NO	TICKET NUMBER	NUMBER OF WINNING TICKETS	WIN
B	01	990074	1	$100,000.00
ANY OTHER	01	990074	5	$50,000.00
ALL	ANY OTHER	990074	18	$1,000.00
ALL	ALL	90074	192	$100.00
ALL	ALL	0074	1944	$25.00
ALL	04	113855	6	$20,000.00
ALL	ANY OTHER	113855	18	$1,000.00
ALL	ALL	13855	192	$100.00
ALL	ALL	3855	1944	$25.00
ALL	03	649855	6	$10,000.00
ALL	ANY OTHER	649855	18	$1,000.00
ALL	ALL	49855	192	$100.00
ALL	ALL	9855	1944	$25.00

NEXT DRAW February 9, 1977

PAST WINNING NUMBERS:
DECEMBER 15th: C-02-55259; 01-87918; 02-91258
DECEMBER 29th: C-03-49613; 04-37232; 01-10760
JANUARY 12th: B-04-31386; 03-57509; 01-30113

NOTE: Twenty-five dollar winners ($25) may claim their winnings by presenting their ticket to any branch of Canadian Imperial Bank of Commerce only in British Columbia, Alberta and Manitoba

What more can we say . . .

the greater portion of our entire stock

50% OFF

HALF YEARLY SALE

famous designer names
- VAN GILS OF HOLLAND
- GIVENCHY
- PIERRE CARDIN
- AQUASCUTUM
- SAVILE ROW
- YVES SAINT LAURENT
- COUNTESS MARA
- GINO PAOLI OF ITALY
- PETER SCOTT OF SCOTLAND
- JAEGER OF LONDON
- CORTEFIEL OF SPAIN
- HARDY AMIES
- PORTS INTERNATIONAL

MURRAY GOLDMAN
1314 DOUGLAS

WHERE THE SMART MONEY'S GOING.

THE '77 DATSUNS

With car prices soaring out of sight, it's smart to look hard for real value. Look into the '77 Datsuns.

Our low prices include features that are options in other cars. Tachometer, AM/FM stereo, pile carpeting and other luxury features put the all-new Datsun 200SX in a class all its own. Even the low-priced B-210's offer reclining front bucket seats, power-assisted front disc brakes and a rear window defogger.

Smart money's going for Datsun's gas economy, too. EPA tests have proven Datsuns to be among the thriftiest. The rugged, front-wheel drive F-10, for instance, gets 40 miles per gallon* in combined city/highway driving.

But gas money isn't all you'll save. Datsuns are engineered to save you visits to the repair shop. The sleek "Z", for one, boasts seven main bearings in its overhead cam 2.8 liter engine, oversize ball joints and heavy-duty electricals.

All our cars, including the family-sized Datsun 710, are built with rigid monocoque construction and get the most advanced rust protection available.

Price, economy, durability and a wide choice of models to suit every need. It's not hard to see why Datsun's where the smart money's going.

See all the 1977 Datsuns, including the all-new 200SX, at your Datsun dealer now.

DATSUN
MADE BY NISSAN

*Based on Transport Canada approved test methods. The actual mileage you get will vary according to the kind of driving you do, your driving habits, your car's condition and available equipment.

All RSP's are not alike.

RSP 9.05% AT CANADA TRUST

A Canada Trust Retirement Savings Plan guarantees you 9.05% on money deposited for 5 to 10 years. $1,000 deposited now for 10 years will be worth $2,423 at maturity–more than double! High rates are also available on 1 to 4 year deposits.

If you already have an RSP, consider switching to Canada Trust. In most cases switching to us is easy. Just say the word. We'll do the rest.

All RSP's are *not* alike.

Canada Trust

VANCOUVER — West Pender at Hornby 688-8444 • Cambie at 41st 261-7266 • 416 Main at Hastings 682-6701
41st Ave. W. at Yew 261-1301 • Denman at Comox 683-5644 • WEST VAN — Park Royal 926-5484
NEW WESTMINSTER — 6th St. at 7th Ave. 522-0678 • BURNABY — 5000 Kingsway 437-0814
CLEARBROOK — Meadow Fair Plaza 853-5921 • VICTORIA — View at Broad 382-8111
NANAIMO — 86 Commercial 754-7731 • PRINCE GEORGE — Victoria at 5th 563-1544

'Yankee-Go-Home' Hurt: Bawlf

The "Yankee-go-home-attitude" of the former New Democratic Party government had an adverse effect on British Columbia's tourist industry as late as last year, Sam Bawlf, minister of recreation and conservation, told the legislature Wednesday.

The minister also took the NDP to task for failing to make any plans to offset the effects on B.C.'s tourism of the United States' bicentannial celebrations.

Bawlf, MLA for Victoria, launched a lengthy attack on Charles Barber, NDP MLA for Victoria, who presented tourism figures earlier this week.

Bawlf said a suggestion that Vancouver Island lost $70,000 a day in hotel and motel room taxes last year was false because the province as a whole doesn't take in that amount in a year.

The minister also disputed statements that the Social Credit government's doubling of ferry rates last June 1 was the cause of a substantial drop in the island's tourist industry.

Travel on B.C. Ferries was down 12.4 per cent from the previous year, Bawlf said, and travel on all carriers to the island was down 10 per cent.

Tourism across the province was down 7.3 per cent, he said, while tourism across the country was down an average of 7.6 per cent, and as much as 14.5 per cent in Nova Scotia and 14.7 per cent in New Brunswick.

Despite the Olympic Games in Quebec, travel from the U.S. to Quebec was down 6.7 per cent, Bawlf said.

Although there were 10 per cent fewer tourists on the island in 1976 than in 1975, the minister said, each visitor spent more than tourists had in previous years. The result was that there was no substantial change in tourist revenue for the island.

"I'm not questioning that last year was a tough year for some operators," Bawlf said, adding travel on a free ferry across Kootenay Lake was down 20 per cent.

The minister slammed Barber for complaining about fare increases of 15 per cent on the government-owned steamship Princess Marguerite which runs between Victoria and Seattle.

About 80 per cent of the travellers on the Marguerite are American, Bawlf said.

"Should we take from programs for our citizense to subsidize travellers from the U.S.? Bawlf asked.

★

FESTIVAL HONORS COOK

The Cook bicentennial year in 1978 is expected to have "great significance for tourism in this province," Recreation and Conservation Minister Sam Bawlf told the legislature Wednesday.

The celebrations, announced in Monday's budget speech, will honor Captain James Cook who landed at Nootka on Vancouver Island in 1778.

Bawlf said cabinet committee composed of Tourism Minister Grace McCarthy, Education Minister Pat McGeer and himself is currently making preparations for the year-long festivities.

Outside the legislature, Bawlf said that $100,000 provided in the budget is for preparations and more money will likely be required after the celebrations begin.

The events of the year will be a "major stimulus" for the province's tourist industry, particularly on Vancouver Island which will be the fooal point at the height of the festivities in the summer.

Bawlf said the celebrations will be an international event involving countries which had contact with Capt. Cook throughout the world.

House Fire Investigated

CHEMAINUS — Police and an official from the fire marshall's office are continuing an investigation into a fire that early Tuesday gutted an unoccupied house owned by RCMP Const. Brian Magee.

A spokesman for the Chemainus RCMP detachment said the cause of the blaze hasn't been determined.

Magee bought the house, an older building at 9923 Willow, a few months ago and was in the process of renovating it.

The loss is about $20,000.

Grant Slash Confirmed

Finance Minister Evan Wolfe Confirmed Wednesday the provincial government intends to cut the operating grant of the B.C. Assessment Authority by 75 per cent.

The cut in the grant, from $4.2 million last year to $1.1 million, will mean an increase of about $75,000 in the amount paid by the city of Victoria to the assessment authority.

Vancouver costs will increase about $ 600,000 and Saanich between $80,000 and $100,000.

Wolfe said when the authority was established in 1974 to provide uniform assessments for B.C. a larger grant was given for start-up costs.

He said the $1.1 million is the amount of the grant which is set down in the Assessment Authority Act.

When the act was established, the amount of the provincial grant was set at a level as if all property were taxed at 100 per cent of value, a change that had never taken place.

Governments since then have always made up the difference but Wolfe said the decision was made this year to cut it back to the statutory amount.

"It just came to the point where we have to do it," he said.

MAUI
MAALAEA BAY

New 2-bedroom, 2-bathroom, fully furnished APARTMENTS TO RENT. DAILY OR WEEKLY RATES. BEACHFRONT OR GARDEN.

CALL: Buncy Sangha or Murray Ruehlen at O.K. Industries—386-3414

8:30 a.m. to 5:00 p.m.

1-22

Make Pay Day YOUR Loto Canada Group Day.

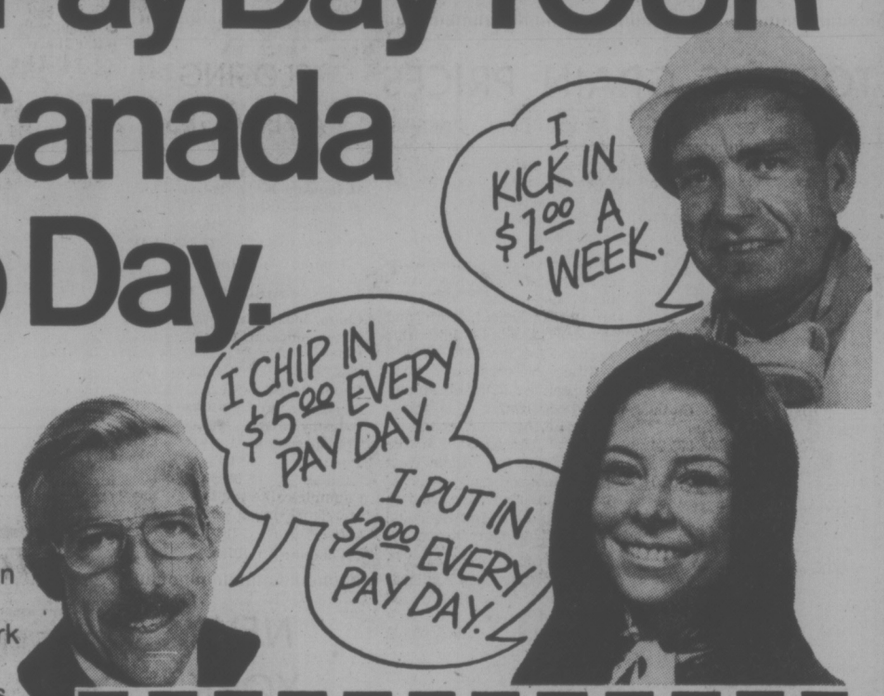

All these folks are doing the same thing—putting a little money aside each pay day to buy Loto Canada tickets in a group. It's easy and it's fun—an ideal way to get your group going and keep it going at work or at your club or wherever. It is amazing how fast the tickets add up and it's really exciting to share it all with your friends and associates. People all across Canada are doing this very thing and winning, too! Buying tickets in a group gives you more chances to win at less cost and, with 12 one million dollar grand prizes and a possible 150,000 prizes total, your chances of winning in the new draw of Loto Canada are already better than ever before.

All winning numbers will be drawn in one, single series. Twenty special prizes of $100,000 and ten of $25,000 have been added to the second draw.

Use this group form to get things started right and then look forward together to the excitement you will share on the night of the big draw. Make pay day *your* Loto Canada group day!

12 $1 Million & up to 150,000 prizes available

FORM FOR GROUP PURCHASES

Loto Canada

We, the undersigned, hereby declare that we are the joint owners, in the proportions shown opposite our respective names, of the Loto Canada tickets, for drawing number _____ to be held on _____ 197___, bearing the numbers listed opposite.

Each of the tickets mentioned shall be endorsed as follows:

_____

_____

(Name of one person "in trust", group name or all the names listed hereunder)

and if one or more tickets should be winners, the prize or prizes shall be shared among the undersigned in the stated proportions.

We acknowledge that, in case of death, our respective rights in the said tickets shall pass to our successors and assigns.

Dated at _____, this _____ 19___

NUMBERS

NAMES (in block letters)	ADDRESSES	SIGNATURES	SHARES

FULL MEASURE OF FOOD VALUE FOR YOUR FOOD DOLLAR

LOW COST

Kum's Low Cost Food Mkt., 658 W. Burnside
Lewis Low Cost, 2897 Foul Bay Road
Raynor Low Cost, 3931 Blenkinsop Road
Super Low Cost, 899 Esquimalt Road
Wellburn's Super Mart, 1058 Pandora
Lee & Sons Low Cost, 4085 Quadra Street
Wellburn's Country Market
Corner Wilkinson and Interurban
Willoway Mkt., 2579 Cadboro Bay Rd.
Frank's Low Cost 2002 Oak Bay Ave.
Valu Way Low Cost & Florist, Burnside
Brown's Low Cost, 204 Menzies St.
Cheung's Low Cost, 811 Craigflower Road
Deep Cove Trading Co., Deep Cove
Gorgeway Low Cost, 300 Gorge Road W.
Hillside Low Cost, Hillside Avenue
Young's Low Cost, 3888 Carey Road
Tam's Way Food Market
3337 Metchosin Road

We reserve the right to limit quantities

PRICES EFFECTIVE JANUARY 27, 28, 29

CELEBRATE CHINESE NEW YEAR

"THE YEAR OF THE SERPENT"

CHUNG KING SOYA SAUCE 5 oz. 59¢
CHUNG KING BEAN SPROUTS 2 28-oz. for 85¢
CHUNG KING WATER CHESTNUTS 8½-oz. 59¢
CHUNG KING BAMBOO SHOOTS 2 8½-oz for 89¢
SUNBURST—Mushroom—Soya Sauce—Vegetable—Tomato INSTANT NOODLES 2 pkgs. 33¢

SAVE EVERY DAY SHOP LOW COST

MAPLEWOOD UTILITY CORNISH HENS 20 oz. up 1.39
PARKAY MARG-ARINE 3 lbs 1.49
WEST BEST BATHROOM TISSUE 4 ROLLS 95¢
RAGU SPAGHETTI SAUCE MIX Plain, Meat, Mushroom 14 oz. 59¢
CHIPITS CHOCOLATE CHIPS 6 oz. 55¢
E. D. SMITH GARDEN COCKTAIL 28 oz. 63¢
JUBILEE LUNCHEON MEAT 12-oz. tin 75¢
MAPLE LEAF CANNED HAM 1-lb. tin 2.59
WEST BEST Chunk Light TUNA 6½ oz. 71¢
JAVEX BLEACH 64-oz. 65¢
JOHNSON'S NEW FRESH LOOK RUG VACUUM HELPER Buy One Get One Free 20-oz. 2 bottles 1.69
BOLD DETERGENT King Size 2.55
IVORY LIQUID DETERGENT 24 oz. 99¢; 1.5 Litre The Big One 1.99
MR. CLEAN CLEANSER With Free Laundry Applicator, 16 oz. 63¢
KITTY'S KIT FOR LITTER BOX 10-lb. bag 99¢
MILKBONE Flavor Snacks Dog Biscuits 16-oz. 53¢
WESTERN FAMILY KETCHUP 32 oz. 1.19
WEST BEST AUSTRALIAN PEACHES HALVES 2 14-oz. tins 2 14-oz. 85¢
Western Family TOMA-TOES 14-oz. 2 tins 279¢
WESTERN FAMILY SPAGHETTI IN TOMATO SAUCE 3 14-oz. tins 1.00

FRESH PRODUCE

CALIFORNIA LARGE HEAD LETTUCE Ea. 33¢
CALIFORNIA CANADA No. 1 GRADE BRUSSELS SPROUTS 2 lbs 89¢
OKANAGAN FANCY MACINTOSH APPLES lb. 29¢

1-27

FULL MEASURE OF FOOD VALUE FOR YOUR FOOD DOLLAR

TORONTO MARKET TRADING

In addition to Canadian Press stock reports, bond and mutual fund prices, market quotations also are supplied by the following firms or agencies: Investment Dealers' Association of Canada, Richardson Securities, Royal Bank of Canada, Pemberton Securities, A. E. Ames & Co., Annett Mackay Ltd., Bongard Leslie & Co. Ltd., Midland Doherty Ltd. and Vancouver Stock Exchange.

TORONTO CLOSING STOCKS
Distributed by CP
Toronto Stock Exchange—Jan. 27

Complete tabulation of Thursday transactions. Quotations in cents unless marked $. z—Odd lot. xd—Ex-dividend. xr—Ex-rights. xw — Ex-warrants. Net change is from previous board-lot closing sale.

Stock	Sales	High	Low	Close	Net Ch'ge
A and B					
A.G.F.M	z14	161	161	161	
Abby Gln A	100	$6¼	6¼	6¼	
Aby Gln w	1000	83	83	83	+3
Abitibi	4615	9⅝	9⅛	9½	
Abitbi 7½p	100	$39½	39½	39½	−¼
Abitbi 10	100	$52	52	52	+¼
Acme Gas	4000	7	7	7	+1
Advocate	200	260	260	260	
Afton Min	1900	$6¼	6⅛	6⅛	−⅛
Agnico E	7650	365	355	365	
Agra Ind A	1900	$5⅞	5¼	5⅞	
Ahed M	200	190	190	190	−30
Albany	12000	34	34	34	−1
Alt East G	2700	$16¾	16⅛	16¼	+¼
Alt Energy	7320	$12¼	12	12	−¼
Alta Gas A	16972	$14	13⅞	13⅞	−⅛
Alta G C p	z10	$59¾	59¾	59¾	
Alta G F	200	$27½	27⅛	27½	+⅛
Alta G 9.76	2400	$27½	27⅛	27⅛	
Alta Nat	2150	$30½	30¼	30½	+½
Alcan	18065	$25¼	25	25½	
Algoma St	326	$17⅛	17⅛	17⅛	−⅛
Almin 4½ p	285	$34½	34½	34½	
Alum 3rd p	800	$28	27¾	28	+⅛
Am Bonza	6200	$8⅛	7¼	7¾	−⅛
Am Larder	500	15	15	15	−2½
Am Eagle	2000	53	53	53	+3
Am Leduc	z500	9	9	9	
Andres W	300	$8½	8½	8½	
Ang CT 265	300	$28	28	28	+1
Ang CT 290	275	$30	29¾	29¾	
Ang CT 315	184	$33½	33½	33½	
Ang U Dev	4000	92	90	92	+2
Aquitaine	1650	$16⅛	16⅛	16⅛	−⅛
Argus B pr	100	29	29	29	−½
Asamera	4710	$12¼	11⅞	11⅞	−⅛
Asbestos	2011	$22	21½	21⅞	+⅛
Ashland C	1600	$11⅛	11⅛	11⅛	
Atco A	4065	$13⅞	13½	13⅞	
Atl C Cop	1000	35	35	35	−4
Auric Res	29032	31	29	31	+2
Avoca M	1000	13	13	13	+1
BC Sugar A	250	$26¼	26¼	26¼	+¼
BP Can	2795	$9⅛	9	9	−⅛
Banister C	1300	$12⅛	12½	12½	
Bank MH	6135	$14	13⅞	13⅞	
Bankeno	1800	178	175	176	−4
B Cdn Nat	242	$14	13⅞	14	+⅛
Bay Mils p	200	$8½	8½	8½	
Becker B p	1100	$5⅛	5⅛	5⅛	
Belding A	210	$6¼	6¼	6¼	
Bell Canad	32402	$46¼	46⅛	46½	
Bell A pr	270	$46½	46⅛	46½	
Bell D pr	275	$49½	49⅛	49⅛	−½
Bell 2.28	14300	$26⅛	26⅛	26⅛	
Bell 1.80	400	$20⅛	20⅛	20⅛	−⅛
Bell Can W	26025	285	272	282	+1
Beth Cop A	500	$12⅛	12⅛	12⅛	+⅛
Blakwod A	500	400	400	400	
Block Bros	1100	485	475	485	
Bomac A	100	355	355	355	−15
Border C	200	210	210	210	+2
Bovis Cor	2300	65	65	65	−1
Bow Valy	4310	$23⅞	23½	23½	−½
Bralor Res	400	315	315	315	
Bramalea	500	$5⅛	5⅛	5⅛	+⅛
Brameda	16702	148	141	141	−5
Brascan A	15229	$12⅛	12⅛	12¼	+⅛
Brascan B	1504	$12¼	12¼	12¼	
Brscn 8½ p	100	$25⅛	25⅛	25⅛	
Bridger	3900	$8⅛	8	8⅛	+⅛
Bright A	200	56	6	6	
Brinco	977	360	350	350	−10
BCFP	500	$24⅛	24½	24½	+¼
BCFP pr	z20	$34⅞	34⅞	34⅞	
BC Pack B	100	$21¼	21¼	21¼	−¼
BC Phone	1900	$13	13	13	
BCPh 1956	z30	$51¼	51¼	51¼	
BCPh 4.84	300	$13⅞	13¼	13½	
BCPh 5¼ p	z25	$63¼	63¼	63¼	
BCP 2.32 p	100	$28⅞	28⅞	28⅞	
Brunswk	620	$5¾	5⅛	5¾	+⅛
Budd Auto	135	$5⅛	5⅛	5⅛	
Bulora Cor	48500	13½	12	12	−2
Burns Fds	1000	$11	11	11	+¼
Bushnell	100	$5⅛	5⅛	5⅛	
C					
CC Yachts	600	390	390	390	
CAE A	z50	$8½	8½	8½	−¼
CFCN	775	$8¾	8½	8¾	+½
Cad Frv	100	$8⅛	8⅛	8⅛	
Cad Frv A	100	$17¼	17¼	17¼	+½
Cal Pow A	2585	$33	32¼	33	+¼
Cal P 9.80	280	$108	107⅛	107⅛	−1⅛
Cal P 2.36	7650	$27⅛	27⅛	27⅛	+⅛
Cam Mine	9000	39½	38½	39½	
Camflo	875	59⅛	59¼	59⅛	
C Chib A	2000	340	340	340	
Camp RL	100	524	24	24	+⅛
Campau A	700	410	410	410	
Can Cem A	6500	$7¾	7¾	7¾	−⅛
CDC pr B	5955	$100¼	100¼	100¼	+⅛
C Nor West	1200	$7⅛	7¼	7¼	−¼
C Pakrs C	100	$18⅛	18⅛	18⅛	−⅛
Can Perm	543	$17⅞	17½	17½	−¼
CS Pete	17800	340	330	335	−5
Can Trust A	1200	$22½	22½	22½	
C Trust 7¼	400	$19¾	19¾	19¾	
CTr w	100	$6¾	6¾	6¾	+¼
C Tung	12300	$6½	6⅜	6⅜	−⅛
C Cablesy	839	$14½	14½	14½	
Cdn Cel	2100	$6¼	6⅛	6¼	
C Curtis	1000	50	50	50	+3
C Ex Gas	100	$6⅜	6⅜	6⅜	
CG Invest	300	$18¼	18¼	18¼	−½
C Hidrogas	1500	105	105	105	
C Homestd	9200	57	6⅜	6⅜	−¼
C Hydrg	400	$8⅜	8⅜	8⅜	
Cl Bk Com	3515	$25⅜	25⅛	25¼	
CIL	207	18	18	18	
Cl Powr A	1000	$17⅞	17⅞	17⅞	+⅛
C Manoir A	200	435	435	435	
C Marconi	100	370	370	370	
C Merrill	2420	$13⅛	12⅞	13⅛	+¼
CNat R	300	365	365	365	−5
C Ocdental	350	$16⅜	16⅜	16⅜	
C Ocdntl p	1385	$26½	26¼	26⅜	−⅛
CP Inve	4125	$19	18¾	18¾	−⅜
CP Inve pr	125	$37¾	37¾	37¾	+¼
CP Ltd	9054	$16½	16⅜	16⅜	−¼
CPL A p	400	$8¾	8⅜	8¾	+⅛
CPL UK p	300	475	475	475	−75
C Reserve	2500	$5⅜	5¼	5⅜	+⅛
Cdn Salt A	400	$14¼	14⅜	14⅜	−⅛
Cdn Sup O	1000	$42¾	42	42	−1
C'n Tire A	614	$39¼	39	39¼	+¼
C Utilities	2625	$14⅛	14	14	−⅛
C Util 4¼ p	z5	$45¾	45¾	45¾	
CU 10¼	1450	$29	28⅞	29	+½
C Util w	2400	$5⅛	5	5	
C Vickers	z5	$18¾	18¾	18¾	
CWN G 4 pr	z30	$8¼	8¼	8¼	
Candel Oil	200	12	12	12	
Canray	550	143	143	143	−1
Canray rt	9375	8	8	8	
Canron	z50	$21¼	21¼	21¼	
Capit Div	z600	24½	20	20	
Carl OK	4405	299	293	295	+5
Carl B p	800	$27⅞	27	27	−⅜
Carma A	1000	$6⅛	6	6	−¼
Cassiar	4820	$6⅜	6	6⅜	+⅛
Celanese	13250	315	310	315	
Celan 175 p	275	$16¼	16¼	16¼	+¼
Cfl Est A	200	$11¼	11¼	11¼	+½
Cent Pat	600	72	72	72	+1
Charter Oil	100	325	325	325	
Chib M	1000	23	23	23	+1
Chieftan D	16000	$12⅛	11½	11½	−1⅛
Chieftain p	3075	$54⅛	53½	53½	−1
Chimo	2000	92	92	92	
Chrysler	8363	$27¼	21⅜	21⅜	−⅜
CHUM B	100	$8⅜	8⅜	8⅜	+⅛
C S 10¼	100	$11	11	11	−¼
Coch Will	z50	23	23	23	
Cockfield	300	300	290	300	
Coles Book	100	$8⅞	8⅞	8⅞	+⅛
Cominco	11733	$37½	37⅛	37⅛	
Cominco A	400	$28	28	28	+½
Com Cap	625	375	370	370	
C Holiday I	1200	395	395	395	
CHins A p	100	$19½	19½	19½	−½
Coniagas	1500	70	70	70	−5
Con Bath A	210	$27⅞	27⅞	27⅞	+⅛
Con Bath p	300	$17⅞	17	17⅞	+⅛
Con Bldg	1000	242	240	242	−3
Con Fardy	2207	320	315	315	
C Durham	1000	68	68	68	−2
C Marben	1060	81	81	81	+1
C Morisn	1600	170	167	167	−3
Cons Pipe	1200	410	410	410	−10
C Rexspar	3000	115	113	113	
Con Distrb	10700	335	325	335	+10
Cons Gas	8333	$14⅜	14⅛	14¼	+⅛
Con Gas B	z30	560	60	60	
Cop Fields	2700	210	200	200	−9
Cornat Ind	500	495	490	490	−10
Coseka R	43800	485	470	475	+5
Costain R	800	$8¼	8⅛	8¼	+¼
Craigmt	2700	56	5⅞	6	+⅛
Crain R L	140	$9	9	9	+¼
Crush Intl	600	$8	7¾	7¾	−¼
Cyprus	500	$11⅛	11	11	−¼
D to G					
Daon Dev	400	$9⅛	9⅛	9⅛	−⅛
Daon A	600	$6½	6½	6½	−⅛
D Aragon	2000	20	20	20	
Datline	z30	415	415	415	
Debhld B p	z50	$60¼	60¼	60¼	
Decca R	1100	$7¼	7	7	−¼
D Eldona	5500	60	59	60	+1
Delhi Pac	6000	12	12	12	
Denison	593	$53¾	53¼	53¼	−⅜
Dicknsn	1065	410	410	410	−⅛
Discovry	z150	46	46	46	
Doman I	4230	$5¼	5¼	5¼	
Dome	250	$44½	44⅛	44⅛	+1⅛
Dome Pete	7179	$41	40⅞	41	
D Bridge	480	$18	18	18	−¼
D Citrs A	300	57	7	7	
D Explor	3000	16	16	16	
Dofasco A	100	$25⅜	25⅜	25⅜	
Dom Store	1750	$15½	15⅜	15½	+¼
D Textile A	3900	$7½	7⅛	7½	+⅛
Domtar	3600	$15⅛	15½	15½	−⅛
Donde Pal	18133	59	52	59	+9
Du Pont	650	$12⅛	12⅛	12⅛	+⅜
Dylex L A	300	$6⅞	6¼	6¼	
East Mal	z10	163	163	163	
Ego Mines	2500	51	51	51	+1
Electro A	325	310	290	290	−20
Electro p	z100	$47¼	45	45	
Elks Stors	100	$10¼	10¼	10¼	+⅜
Falcon C	1850	$6⅛	6⅛	6½	+⅛
Falcon	745	$36	35½	36	+⅛
Fed Diver	800	210	210	210	−⅛
Fed Ind A	1800	$5¾	5⅜	5¾	−¼
Fidelity Tr	500	300	290	290	−10
Fields S	200	$9¼	9	9¼	+⅛
Finning T	500	$12	11¾	12	+1
F City F wt	100	55	5	5	−⅛
Foodcrp Lt	360	370	370	370	+10
Foodex S	900	$5½	5½	5½	+⅛
Ford Cnda	z32	$90	88¼	88¼	
F Seasons	200	276	275	275	−5
Francana	1150	$7⅛	7	7	−⅛
GtH Steel	300	315	310	315	+5
GSW Cl B	300	$6⅜	6⅜	6⅜	−⅛
Gaz Metr	500	6	6	6	−¼
GMC	452	$78¾	76½	78⅜	−⅜
GWstar L	650	$22⅞	22⅛	22⅛	+⅛
Gnstar L w	1400	57	6¾	7	+⅜
Gesco Dis	300	335	335	335	+25
Gnt Masct	2100	150	148	150	−3
Gibraltar	12650	57	6⅞	7	+⅛
Goodyear p	z30	330	30	30	
Granduc	2175	145	144	145	
Gt Oil Sds	3750	$7¼	6¾	6¾	−⅜
GL Paper	200	$29	28¼	28¼	−1
GL Pap w	200	$6½	6½	6½	
Gt W Life	1200	$53¾	53	53¼	−½
Guayhnd C	2000	60	60	60	+10
Greyhnd	800	$16	16	16	
Guar Trst	2466	$6¼	6½	6⅜	+⅛
Guard Cap	330	315	315	315	
Gulf Can	4095	$26	25¼	25¼	−⅜
Gulfstrem	10000	49	47	48	
H to L					
Hambro C	1200	365	360	365	+5
Ham Tr	300	$17¼	17¼	17¼	
Hand Chm	115	57	7	7	+⅛
Hardee	2000	92	90	90	−2
Hard Crp A	6020	455	450	455	+5
Harlequin	1600	$14⅛	14	14	
Harris J A	2500	380	380	380	
Hawker A	1525	485	480	480	
Hayes D A	1090	$6¼	6¼	6¼	
Highmont	100	125	125	125	+5
Holinger A	225	$28¼	28¼	28¼	−¼
Home A	3050	$29½	29	29	−⅛
Home B	3300	$25⅜	25⅜	25⅜	−⅜
Horne Pit	300	400	400	400	+10
Hud Bay A	250	$18¾	18¾	18¾	+⅛
H Bay Co	2541	$16¼	16¼	16¼	
HB Oil Gas	1100	$37⅞	37⅞	37⅞	−⅛
Huntr Dug	360	$8⅛	8	8⅛	+¼
Husky Oil	9315	$22⅞	22	22	−⅛
Husky A pr	z90	$33⅛	33⅛	33⅛	
Husky B pr	z25	$33⅛	33⅛	33⅛	
Husky E w	1150	$6¼	6½	6½	−¼
Hydra Ex	7540	26	25	26	+4
Hy's Ltd	100	210	210	210	
IAC	915	$16	15⅞	16	
ITL Ind	2000	110	105	110	+5
IU Intl	13515	$13¼	13⅛	13¼	+⅛
IWC Com	58100	165	160	160	−1
Imasco A	1140	25	24½	25	+⅜
Imp Oil A	21711	$22	21⅜	21⅜	−⅛
INCO A	34000	$34½	34	34¼	−⅛
Indal	250	$14½	14½	14½	
Inglis	z50	$12¾	12¾	12¾	
Inland Gas	625	$10¼	10⅛	10¼	−⅛
Inland G p	100	$11¼	11¼	11¼	+¼
Inter-City	16975	$6½	6¼	6¼	−¼
Inter C B w	7700	370	360	360	−5
IBM	z40	$272	271¼	272	
Int Mogul	500	258	258	258	−2
I Mogul A	900	$11½	11½	11½	+¼
Interpool	500	$17⅛	17⅛	17⅛	−⅛
Int Pipe A	2870	$14⅛	13⅞	13⅞	−⅛
Ipsco	800	$12¼	12⅛	12⅛	−⅜
Inv Group	450	$6¼	6½	6½	−⅛
Inv Grp A	5400	$6¼	6⅜	6⅜	−¼
Inv Grp S p	550	$14⅜	14⅛	14⅜	+⅛
Iron Bay T	100	$5½	5½	5½	+⅛
Irwin T A	100	219	219	219	+1
ISO	2600	110	105	108	+2
Ivaco A	700	$5⅞	5⅞	5⅞	
Jannock	150	$7¼	7¼	7¼	
Jannock D	400	$7⅜	7⅜	7⅜	
Kaiser Re	5120	$14½	14⅛	14½	+¼
Kaps Tran	2300	72	72	72	+2
Keen Ind	500	116	116	116	+5
Keeprite B	300	$10	10	10	
Kelly D A	200	$5¼	5¼	5¼	−¼
Kelsey H	200	$12⅛	12⅛	12⅛	
Kenting	3500	$17	16⅞	17	+½
Kerr A A	200	$13⅛	13⅛	13⅛	
K Anacon	4000	25	25	25	+5
Koffler A	200	485	485	485	
Koffler A p	200	58	8	8	+⅛
Labatt A	5926	$17	16½	16½	−¼
Lacana	100	375	375	375	
Laidlaw A	300	$7¾	7⅛	7¼	+⅛
L Shore	z25	190	190	190	
Lambd M	1025	125	125	125	
Lau Fin	100	$6⅛	6⅛	6⅛	−¼
Lau F 1.25	z5	$14⅜	14⅜	14⅜	
Lau F 2.00 p	121	$23	23	23	
Leigh Inst	600	205	205	205	−9
Leons Frn	200	$8⅜	8⅜	8⅜	+⅜
LL Lac	200	144	144	144	+11
Living w	525	$8⅜	8⅜	8⅜	−⅜
Lob Co A	z10	280	280	280	
Lob Co pr	240	$23	22¾	22¾	+⅛
Lob Ltd Bp	z80	$14⅛	14⅛	14⅛	
Lochiel	3500	151	145	146	−2
Loeb M	2275	320	300	310	+15
Logistec A	100	300	300	300	
Lost River	1000	230	230	230	−2
Lytton M	950	33	33	33	
M to O					
MDS Helth	400	230	230	230	
MICC	5000	$8¼	8¼	8¼	
MICC A	200	$26⅜	26⅜	26⅜	−¼
MH Cable	100	$10¼	10¼	10¼	+¼
Mclan H A	9500	$7¼	7⅛	7¼	+⅛
MB Ltd	2510	$22⅛	22⅛	22⅛	
Madeline	z5	81	81	81	
Madsen	6150	59	58	59	+2
Magna Int	126	$26¼	26¼	26¼	+¼
Magnason	900	200	190	190	−10
Magnetics	600	64	64	64	
Majstic Wil	3000	224	210	210	−10
M Lf Mills	140	$30¼	30¼	30¼	−¼
Maritime	1978	$18⅞	18½	18⅞	+⅜
Mar T 860	1000	10	10	10	+⅛
Markboro	100	$11⅞	11⅞	11⅞	−⅛
Markel F	807	490	490	490	+10
Mas F A	850	$27½	27¼	27⅜	+¼
Mas F B	600	$27¼	27¼	27¼	
Matgmi A	150	$14⅜	14⅜	14⅜	−⅛
Mc Adam	1000	39½	39½	39½	+½
Mc Intyre	680	$32¼	32¼	32¼	+½
McLaghlin	150	6	6	6	
McIcor	200	430	430	430	−5
Mercantil	471	$15¼	15⅛	15¼	+¼
Merland E	3100	465	440	445	−20
Midcon	6500	151	146	146	−4
Moffat A	1800	$10	10	10	
Molson A	100	$16	16	16	
Molson B	200	$14½	14½	14½	
Monenco A	500	$8¾	8¼	8¼	−½
Mosella P	5000	55	55	55	
Mtl Trust	200	$11⅛	11⅛	11⅛	−⅛
Moore	10015	$33⅜	33⅜	33⅜	−⅛
Mt Wright	10000	22	21	22	+2
Multi Acc	400	305	305	305	
Murphy	2450	$8⅜	8¼	8¼	−⅛
NBU Mine	2600	160	160	160	
NaChrs I	600	$5¾	5¼	5¾	
Nat Groc p	3718	$27½	27½	27½	
Nat Pete	2100	32	31	32	
NB Tel	625	$17¼	17⅛	17⅛	−¼
N Dimens	2000	57	57	57	+2
N Provid D	1000	15	15	15	−1
N Que Ragl	100	195	195	195	−1
N Senator	26500	12½	11	12½	+2
N York Oil	5074	125	118	125	+8
Nfld LP A	333	$12¾	12⅜	12¾	
Nfld Te 975	200	$21	21	21	+⅛
Nick Rim	1000	11	11	11	
Nolme M	2200	44	44	44	
Noranda A	9876	$30¼	29½	30⅛	+¼
Norcen	6985	$11⅜	11¼	11⅜	
Norcen B	1880	$20½	20	20½	+¼
Norcn 150	z50	$19⅜	19⅜	19⅜	
Norcen w	2425	32	31	32	+1
NC Oils	2100	$8⅛	7⅞	7⅞	−¼
Nor Ct 260p	z30	$27¼	27¼	27¼	
Nor Tel	9226	$30¼	30⅛	30⅛	−⅛
NTecm B w	1100	$12	11⅛	11⅛	−⅜
Northgat	11433	$5¼	5	5¼	+⅛
Northld	8500	11½	11½	11½	
NW Util p	z50	$43⅛	43⅛	43⅛	
N Beauc	1000	17	17	17	−4
Nowsco W	1300	$18	18	18	−⅛
Nufort Res	18500	22	21	22	+3
Numac	2400	$10⅞	10⅜	10¾	−¼
OPI Ltd	3600	$5½	5½	5½	−⅛
OSF Ind	1720	295	290	295	
Oakwood P	2300	145	142	145	
Oblen	17400	123	120	120	−1
Ocdentl Pt	100	$26½	26½	26½	
Ocelot A	800	$9¼	9¼	9¼	−¼
O elof B	8000	$9⅞	9¼	9¼	−¼
Okanagan	700	$5⅞	5⅞	5⅞	
Orchan A	5400	235	235	235	
Orlando	200	$11⅛	11⅛	11⅛	−⅛
Othawa A	500	365	360	360	−10
Oxford A	700	$11½	11⅛	11⅛	
P to S					
Pac Coper	1500	103	103	103	−1
Pac Nth G	300	305	305	305	
Pac Pete	550	$29¼	28⅜	28⅜	−⅜
Page Pet	300	280	280	280	
Paloma P	430	290	285	285	+25
Pamour A	3200	295	290	295	−3
Pan Centr	4111	85	85	85	−3
Pancana I	10500	132	126	127	−1
PanCan P	5560	$25⅜	25	25¼	
Patino N V	715	$14	14	14	
Pe Ben O	8600	410	390	400	
Pembin A	600	435	425	425	−10
Pembin B	100	435	435	435	
P Dept S	7448	$5½	5½	5½	
Petrol	6600	220	211	211	−9
Peyto Oils	18900	$5⅛	5¼	5¼	
Pick Crow	4105	20	19	20	
Pine Point	2825	$31⅞	31½	31½	
Place G	13000	48½	47	48	+1½
Placer	500	$20¼	20⅜	20½	−⅜
Plysr 840	450	$25¼	25¼	25¼	+⅛
Pominex	4000	73	71	71	−2
Ponder	2500	60	60	60	+5
Pop Shops	1030	55	495	5	+5
Pow Corp A	4650	$7¼	7½	7¾	+⅛
Pow C 4¼	z40	$28⅛	28⅛	28⅛	
Pow C 5	700	$7⅜	7⅜	7⅜	
Prado Exp	3600	210	205	210	
Precamp	4500	72	70	72	
Pre Cable	1670	10	9½	9¾	−1⅛
Pre Trst	z50	$32⅛	32⅛	32⅛	
Preston	140	$14¼	14¼	14¼	+¼
Price Co	571	$9⅛	9½	9⅛	+⅛
Qasar Pet	1000	$6¼	6¼	6¼	
Q Maffgmt	2500	17½	17	17½	+½
Que Sturg	4000	66	65	65	
Quensver	300	340	340	340	
Ram	3500	$5¾	5⅜	5¾	+⅛
Ranger	13045	$22¾	22½	22½	+⅛
Rank Org	7100	305	298	305	+10
Rayrock	3500	85	85	85	
Readers D	110	$11½	11½	11½	
Realty B w	1000	31	31	31	−7
Redpath A	600	$27⅞	27¼	27½	
Redstone	42000	55	53	54	+2
Reed Pap A	500	$10½	10½	10½	+⅛
Reed Oslr A	500	$6⅛	6⅛	6⅛	+⅛
Repub Res	2000	139	134	134	−4
Res Servic	300	100	100	100	−10
Revelstk	300	$6⅞	6⅞	6⅞	+¼
Revno Prp	1817	67	67	67	−1
R'o Algom	2888	$28¼	28	28	
Rolland	550	405	405	405	
Roman	700	$19½	19½	19½	
Ronald Fd	100	$11½	11½	11½	
Ronyx Cor	10600	149	142	145	−1
Rothman	100	$15½	15½	15½	+⅛
Royal Bnk	11453	$24⅞	24⅜	24½	−⅛
R'yal Tr A	825	$18⅛	18	18⅛	+⅛
Russel H	200	$9¼	9¼	9¼	−⅛
Sandwell A	200	$8¼	8¼	8¼	
Scot Mis pr	21043	$20	19¼	19¼	
Scot York	3520	200	199	199	−1
Scotts	500	8	8	8	
Seagram	4200	$22⅞	22⅜	22⅜	−⅛
Seaway pr	200	$6⅞	6⅞	6⅞	+⅛
Seco Cem	2700	$8⅛	8¼	8¼	
Shell Can	9613	$14¼	14⅛	14¼	+¼
Sheperd P	200	260	260	260	
Sher

MUTUAL FUNDS

WEDNESDAY

TORONTO (CP)—Recent prices of investment funds supplied by The Investment Funds Institute of Canada Wednesday. They are the net asset value per share or unit (NAVPS) last calculated by the fund in accordance with its pricing practice as contained in the prospectus of the fund. n—no sales charge, x—U.S. Fund, y—delayed NAVPS, xd—ex-dividend.

Institute Members	
AGF Group	
yAmer Grth	4.72
yCn Gs Egy	13.98
yCdn Sec Gth	4.77
yCn Trusteed	4.71
yCorp Invest	5.29
yCrp Inv Stk	4.69
yGth Equity	5.98
yJapen	9.36
ynMony Mkt	10.00
ySpecial	3.32
All Canadian Gr	
Compound	5.69
Dividend	6.14
Northn Egy	3.64
Revenue Gth	3.67
Venture	3.52
4000	3.69
Cambridge Gr	
Intl Engy	2.47
Intl Gwth	4.42
Intl Income	3.37
Nat Res Gth	3.64
Univest	4.78
Growth	6.23
Calvin Bullock Gr	
Acrofund	1.18
xdCIF	4.06
Clag Inv Grp	
nyCo-opera	9.91
nyLdmk GF	9.91
Eaton Group	
Commwth	15.31
Growth	9.65
Income	4.69
Internatl	8.23
Leverage	4.24
Ventura	3.95
Viking	4.78
Guardian Gr	
Enterprise	.81
GIS Comp	9.50
GIS Income	2.81
yGwth Fund	9.04
North Amer	3.53
Mutual Acu	5.28
Mutual Inc	4.42
Sec Income	9.79
World Equity	5.83
Investors Group	
yGrowth	10.73
yInternatnl	5.82
yJapan	10.63
yMortgage	4.90
yMutual	5.11
yRetiremnt	5.37
yProvidt Mu	6.66
yProvidt Stk	4.84
Planned Invest Gr	
Canada Cum	5.52
Canada Grth	6.89
Pld Resourcs	4.22
Pld Sec Inc	5.24
Taurus	5.24
Pref et Revenu Gr	
American	9.54
Canadian	6.12
Fonds H	4.96
Retraite	6.38
Prevest Mut	6.29
Prudential Gr	
Growth	5.27
Income	5.31
Savings Invest Gr	
American	9.54
Canadian	6.12
H Fund	4.96
Retiremnt	6.38
Scotiafund Gr	
Scotiafund	.85
Scotiafd Mtg	1.02
United Bond Str	
yRoyFund	5.82
yRoyFnd Inc	5.17
United Group	
yAccumula	3.92
yAccumu R	4.09
yAmerican	1.39
yCont Mort	5.13
yHorizon	2.30
ySecurity	4.77
yVenture	2.61
yVenture Ret	4.03
Universal Gr	
Save Equity	8.23
Save Income	5.40
Non Members	
Assoc Inv	5.13
yBeaubran	3.99
Bethen Tremblay	
nEquity	5.44
nyIncome	10.29
Cdn S Afc Gd	3.06
Canagex Gr	
yBond	9.55
Fund	9.33
Internatnl	7.72
yMortgage	10.19
yCapital Grth	9.54
xChase	6.30
Desjardins Gr	
yCanadian	6.98
yHypotheq	4.32
yInternatnl	7.41
yObligatns	5.13
yQuebec	3.48
yPEP	1.95
nySpec	4.67
Dixon, Krog	5.58
Dreyfus Group	
Inc	12.02
Internatnl	13.99
yDomin Comp	6.34
nExecutv Can	6.02
nExecutv Intl	1.49
xFid Trend	21.55
nHarvard	6.49
xdHeritage	1.92
Industrial Gr	
Indust Amer	2.50
Indust Div	6.22
Indust Eq	5.53
Indust Gth	16.27
Indust Inc	10.13
Indst Pens	21.76
ITCO	4.86
Keystone Gr	
Cus K-2	5.15
Cus S-1	18.19
Cus S-4	3.76
Polaris	3.39
xLex Rsrch	15.01
xManhatn	2.59
yMaritime Eq	2.41
Marlborough	4.89
Natrusco	12.51
NW Group	
Canadian	4.36
Equity	6.56
Growth	4.97
xOne Wm St	13.77
xOppenhmr	6.35
Pemberton Gr	
nPacific Div	5.09
nPacific Inc	2.75
nPacific Res	2.76
nPacific Ref	4.46
nPacific US	4.35
PHN Group	
yBond	11.28
yCanadian	7.08
Fund	14.23
yPooled	27.19
nyRRSP	11.19
PMF Managmnt	
nPension Mu	6.35
nXanadu Fd	3.75
Principal Gr	
Collective	6.16
Growth	4.18
Venture	3.15
nPutnam	10.42
Sterling Group	
Equity	5.49
yMortgage	5.09
xTech	7.24
Temple Gth	12.54
Trans Canada Gr	
A	5.03
C	10.71
Special	4.14
Vanguard	5.81
Western Grth	4.81

TORONTO OPTIONS

Distributed by CP

Closing Prices of all Options — Wednesday, January 26, 1977.

Options	Month	Price	Vol	Last	Close
Alcan	Apr	22½	4	3⅛	25½
Alcan	Apr	25	2	150	25½
Alcan	Apr	27½	6	55	25½
Alcan	Apr	30			25½
Alcan	Jul	22½	17	4¼	25½
Alcan	Jul	25	10	2¼	25½
Alcan	Oct	22½			25½
Alcan	Oct	25			25½
Dome Pete	Apr	32½			41
Dome Pete	Apr	35	1	6¼	41
Dome Pete	Apr	40	6	2⅞	41
Dome Pete	Apr	45			41
Dome Pete	Jul	32½			41
Dome Pete	Jul	35	6	8½	41
Dome Pete	Jul	40			41
Dome Pete	Oct	40	7	6¼	41
Dome Pete	Oct	45	6	3¼	41
Imp Oil A	Apr	17½	2	4⅛	21⅜
Imp Oil A	Apr	20			21¾
Imp Oil A	Apr	22½	14	90	21¾
Imp Oil A	Apr	25			21¾
Imp Oil A	Apr	27½			21¾
Imp Oil A	Jul	17½	10	5⅛	21¾
Imp Oil A	Jul	20	3	3	21¾
Imp Oil A	Jul	22½	9	135	21¾
Imp Oil A	Oct	20	2	3¼	21¾
Imp Oil A	Oct	22½			21¾
Moore	Apr	32½			33½
Moore	Apr	35	3	125	33½
Moore	Apr	40	4	65	33½
Moore	Apr	45			33½
Moore	Jul	32½			33½
Moore	Jul	35	1	2⅛	33½
Moore	Oct	35	4	3⅛	33½
Moore	Oct	40	2	100	33½
Mass Fer	Apr	20			21¼
Mass Fer	Apr	22½	12	85	21¼
Mass Fer	Apr	25			21¼
Mass Fer	Apr	27½			21¼
Mass Fer	Apr	30			21¼
Mass Fer	Jul	20			21¼
Mass Fer	Jul	22½	4	130	21¼
Mass Fer	Jul	25			21¼
Mass Fer	Oct	20			21¼
Mass Fer	Oct	22½			21¼
INCO A	Apr	27½			34⅜
INCO A	Apr	30			34⅜
INCO A	Apr	32½	8	2⅛	34⅜
INCO A	Apr	35			34⅜
INCO A	Jul	27½			34⅜
INCO A	Jul	30			34⅜
INCO A	Jul	32½			34⅜
INCO A	Oct	32½			34⅜
INCO A	Oct	35			34⅜
Noranda A	Apr	27½	1	3¼	29⅞
Noranda A	Apr	30	7	150	29⅞
Noranda A	Apr	32½			29⅞
Noranda A	Apr	35			29⅞
Noranda A	Apr	40			29⅞
Noranda A	Jul	27½			29⅞
Noranda A	Jul	30			29⅞
Noranda A	Jul	32½			29⅞
Noranda A	Jul	35			29⅞
Noranda A	Oct	30			29⅞
Noranda A	Oct	32½			29⅞
Nor Tel	Apr	30	1	3⅛	31
Nor Tel	Apr	32½			31
Nor Tel	Apr	35			31
Nor Tel	Apr	40			31
Nor Tel	Jul	30			31
Nor Tel	Jul	32½			31
Nor Tel	Jul	35	10	125	31
Nor Tel	Oct	32½			31
Nor Tel	Oct	35			31
Royal Bnk	Apr	25			24⅝
Royal Bnk	Apr	27½			24⅝
Royal Bnk	Apr	30			24⅝
Royal Bnk	Jul	25			24⅝
Royal Bnk	Jul	27½	1	65	24⅝
Royal Bnk	Jul	30			24⅝
Royal Bnk	Oct	25			24⅝
Royal Bnk	Oct	27½			24⅝
Seagram	Apr	20			22¾
Seagram	Apr	22½			22¾
Seagram	Apr	25	1	50	22¾
Seagram	Apr	27½			22¾
Seagram	Jul	20			22¾
Seagram	Jul	22½			22¾
Seagram	Jul	25			22¾
Seagram	Oct	22½			22¾
Seagram	Oct	25	3	125	22¾

Total volume 167.
Open interest 4936.

ALBERTA

WEDNESDAY

By The Canadian Press

Alberta Stock Exchange—Wednesday

Complete tabulation of Wednesday transactions. Quotations in cents unless marked $. Net change is from previous board-lot closing sale.

Stock	Sales	High	Low	Close	Net Ch'ge
Abacus	1000	360	360	360	—5
Alta Engy	500	$12¼	12¼	12¼	+ ⅛
Alta Gs Tr	300	$21½	21½	21½	
Bearcat	100	355	355	355	
Cinnebar Pk	5000	80	70	80	+5
Clarepine	500	30	30	30	
Clearport	2000	55	55	55	+5
Commercl	5000	13½	13½	13½	+5½
Concept Res	100	190	190	190	+15
Conventurs	500	325	325	325	+5
Cord	100	395	395	395	—5
Czar	3200	$10	9⅞	10	+¼
Dixie	20000	110	110	110	+10
Duke	6000	34	33	34	—1
Hightield	500	145	145	145	
Invictus	7000	28	27	28	+1
Jetex	500	80	80	80	+5
Jupiter	2600	105	100	105	+2
KSF Chem	1000	35	35	35	
Mid-East	7000	22	20	22	+2
Mongowin	4000	82	81	81	+1
Nordex	500	44	44	44	—1
Norex	8500	65	65	65	+5
Northrim	3400	450	440	445	—5
Oilex	1000	110	110	110	+10
Paramnt Lif	100	450	450	450	—50
Petroquest	500	58	8	8	
Rio Alto	2000	70	70	70	
Sparrow	1000	91	91	91	—19
Savanna	1500	55	55	55	—5
Summit	2500	55	53	53	
Terra	200	420	420	420	—30
Troy	23500	250	220	225	—15
Univ Uran	1000	100	99	99	+3

business

Silver Dolly

Silver Dolly Resources Ltd. of Vancouver, placed in receivership in April, completed a re-financing agreement with Yorkshire Resources Ltd. this week and cleared up its debts.

Under the terms of a rights offering proposal accepted at a special shareholders meeting in October, existing Silver Dolly shares were consolidated on a one-for-five basis.

The firm then made a rights offering of 2.4 million consolidated shares to Canadian shareholders at 10 cents a share. Yorkshire picked up the shares not taken by shareholders.

The rights offering generated about $240,000, enough to pay off secured creditors and almost all unsecured creditors. About $170,000 went to Thunderbird Ridge Properties Ltd., which held a $105,000 debenture.

The firm's shares have not been relisted on the Vancouver stock exchange. The company's new name is Dolly Resources Ltd. Its main asset is a a silver property in northwest British Columbia.

CEGO

Almost 75 per cent of the issued shares of Canadian Export Gas and Oil Ltd. (CEGO) has now been tendered, according to a spokesman for Canex Placer Ltd.

W. D. Thompson of Placer Development Ltd., which owns Canex Placer, said the 6,252,055 shares tendered to date, under its increased offer to purchase of $6.45 per share, includes 1,533,222 held by Newmont Mining Corp. Newmont Mining Corp. was the largest shareholder in CEGO with an 18.8 per cent interest.

Payment in Canadian or equivalent United States funds to shareholders with U.S. addresses has started.

Gibraltar

Gibraltar Mines reports earnings of $943,000, or eight cents a share for the year ended Dec. 31, compared with a loss of $376,000 or three cents a share in 1975.

Ross Duthie, company president, said revenue last year was restricted by a 19-week strike which occurred during a period of high copper prices.

Duthie said the replacement of provincial mineral royalties with tax on earnings helped the company's earnings.

American Motors

American Motors Corp. reports first-quarter earnings today of $1.2 million, up substantially from record losses in the final quarter of its fiscal year which ended Sept. 30.

AMC lost $51.1 million in the July-September period to finish in the red for the second consecutive fiscal year.

The October-December earnings, equal to four cents a share, is down from first quarter earnings of $7.5 million, or 25 cents a share, in the 1976 fiscal year.

AMC reported sales for the first quarter of 1977 were $559 million, compared with $615 million in 1976.

AMC has lost $73.8 million dollars in the past two fiscal years.

Company Chairman Roy Chapin Jr. and President William Luneberg said the $1.2 million profit was the result of continued cost reduction programs and continued profitability of various subsidiaries.

Pensionfund Realty

Inn of the Provinces in Ottawa has been purchased by Pension fund Realty Limited for $18 million, a company spokesman announced.

Inn of the Provinces is a 210,000-square-foot office tower, a 188-room hotel and a 258-car garage.

Delta Hotels Ltd. of Richmond, will operate the hotel for Pensionfund Realty, which is a holding company formed in Toronto by 18 of Canada's larger pension funds for the purpose of making real estate investments.

Delta hotels operates through Morguard Properties Ltd. of Vancouver.

Polaris

Dick Furby, president of Polaris Steel, said the Prince George Company is going ahead with final studies on constructing a mini-steel mill in that city. The studies cover construction of a direct reduction mill in Prince Rupert which would purify pig iron to a more purer and saleable iron. Furby said the U.S. firm of Bravo engineering has completed a $100,000 preliminary study of the project, valued at more than $20 million, and results "look very encouraging." Current studies show there is a market for the 200,000 tons of steel the Prince George mill will produce, he said The steel will be used for the manufacture of grinding rods, flat iron and rolled steel products.

LONDON

LONDON (CP) — Closing stock quotations Thursday in new pence unless pounds are indicated. x-indicates that quotation includes dollar premium based on latest conversion rate. Associated Brit Foods 54, Babcock and Wilcox 79, Bass Charrington 101, BICC 99½, x-Blyvoors 277½, Boots 143, Bowater 191½, Brit Am Tob 274½, Brit Assets Trust 55, BOC International 69, Brit Petroleum 856, x-Broken Hill Prop 456, x-Buffels 550, x-Canadian Pac stgx 12⅛, x-Charter Cons 132½, Cons Gold 144½, Courtaulds 104, De Beers 191½, Distillers 132½, Dunlop 87, x-F. S. Geduld 850, EMI 226½, Gen Elec 190, Glaxo 454, Grand Metropolitan Hotels 71¼, Gr Unv Stores 195½, Guest Keen 294½, Hawker Siddeley 453, Hoover 245, ICI 359½, Imp Tob 76¾.

Judge 12, Kloof 297½, Marks and Spencer 104, Metal Box 278, x-Minorco 157½, x-Phillips 780, Plessey 69, Rank A 178, Rio Tinto Zinc 186, Roan Consol 142½, Sel Trust 465, Second Scott Inv 81¾, Shell T and T 493½, Tanganyika 159½, Thomson 379½, Thomson 379½, Thorn 248, Tube Investments 344, Ultramar 151½, Unilever 422, x-Union Corp 170, x-Vaal Reef 850, Vickers 151, x-Western Deep Level 587½, x-Western Driefontin 14⅞, x-West Mines 91, Woolworth 11¾, W. Holding 13⅞, x-Zambian Copper 16.

BONDS: Brit Transport 53¾, Brit Cons 18⅞ .Treasury 08-12 95 7/8, War Loan 29⅛.

London Metals

LONDON (AP) — Thursday's closing metals bid-ask in pounds sterling per metric ton; silver in pence per troy ounce.

Copper — Spot 844-845; futures 876-877.

Tin — Spot 5,760-5,765; futures 5,820-5,825.

Lead — Spot 341.5-342; futures 352-333.5.

Zinc — Spot 412-412.5; futures 428.5-229.

Silver — Spot 262.4-262.6; three months 71.4-271.5.

$ EXCHANGE

In Victoria today purchase of U.S. funds in terms of Canadian dollars was 1.0085 for cash, 1.0115 for cheques and .9985 for coins. Selling rates were 1.0245 for cash and 1.0215 for cheques.

MONTREAL (CP)—U.S. dollar in terms of Canadian funds at noon today was up 7-50 at $1.0190. Pound sterling was up 4-25 at $1.7509.

In New York, the Canadian dollar was down 7-50 at $0.9813. Pound sterling was down 7-100 at $1.7183.

Toronto Most Active

WEDNESDAY

Vol.		Close	Chge.
43000	People Dep Stores	5½	+ ⅛
28100	Maclean-Hnter A	7⅝	+ ⅜
36290	Alcan Aluminum	25½	+ ¼
32618	Alb Gas Trunk A	14	+ ¼
30379	Imperial Oil A	21¾	+ ⅛
27505	Inco A	34⅜	— ⅛
25230	Chrysler	22	+ ⅜
23885	Bell Canada	46½	— ½
22625	Union Gas A	9⅝	+ ⅛
18530	Kaiser Resources	14¼	— ⅜

BOX SCORE

	Wed.	Tues.
Issues traded	621	649
Advances	179	239
Declines	195	173
Unchanged	247	237
New highs	22	25
New lows	3	3

Outlook Better—Bankers

EDMONTON (CP) — Senior Bank of Montreal officials predicted Tuesday that Canada won't have a recession this year and the over-all average economic growth rate will be 4 per cent. But they added, unemployment probably will be higher at 7½ or 8 per cent.

J. E. Toten, the bank's vice president and chief economist, told a news conference the largest economic growth will be in Alberta at 7 per cent, while Quebec will be the lowest. Manitoba and Saskatchewan, based on lower grain prices, also face a slightly lower growth rate at between 2 and 3 per cent.

Toten said while unemployment during the year is expected to "be somewhat higher than it now is," he was confident Ottawa would undertake "initiatives" to stimulate jobs, although there would be a lag between the time they are implemented and their effect.

William Mulholland, Bank of Montreal president, joined the growing chorus of business leaders calling for an end to wage and price controls, which now are "creating distortions" in the economy.

"They have done all they can do," he said, adding the anti-inflation board should be disbanded by mid-year.

"Sooner or later you have to screw up courage to see if you were right."

Mulholland, asked what structure should replace the board, said: "The sooner you get to a point where you don't need anything, the better."

Toten said retention of the board creates uncertainty in the business community and removal of the program would allow business to make long-range plans for capital spending.

"If this is done, it could mean an economic upturn by the end of 1977."

Mulholland added that while most of the focus had been concentrated on the board, there had been many more factors affecting the economy — basically because the world economy has been in a recession.

"There is also the basic fiscal policy of the federal government and the bank of Canada — these are part and parcel of the whole program," and these may be more effective controls than those of the anti-inflation board.

The bank officers said a national survey of 1,800 businessmen — customers of the bank indicated they "generally were more pessimistic than we are" at the economic future.

Toten said the export picture should be improved this year over 1976, particularly in the lumber field — with house building in the United states on the upturn — and in the Canada-U.S. auto pact.

This will improve Canada's balance of payments picture, "but for the wrong reasons," he said.

Toten said import purchases of machinery will decline because of business pessimism on capital spending.

While capital inflow was about $8 billion during 1976, an inflow of between $4 billion and $5 billion this year should maintain the strength of the Canadian dollar.

"It will be no surprise to see the Canadian dollar just under par for 1977," Toten said.

FOREIGN EXCHANGE RATES

MONTREAL (CP) — Thursday's foreign exchange nominal selling rates supplied by the Bank of Montreal: Australia dollar 1.1250, Austria schilling .0601, Belgium convertible franc .0277, Bermuda dollar 1.0200, Brazil cruzeiro .0837, Bulgaria lev 1.000, China renminbi .5425, Colombia peso .0282, Czechoslovakia crown .1900, Denmark krone .1725, France franc .2075, Germany mark .4250, Greece drachma .0282, Hungary forint .0459, India rupee .1170, Italy lire .001175, Japan yen .003580, Mexico peso. 0510, Netherlands guilder .4050, New Zealand dollar .9900, Norway krone .1930, Poland zloty .0521, Portugal escudo .0335, Romania leu .2040, South Africa rand 1.18 75, Spain 'A' peseta .01500, Sweden krona .2410, Switzerland franc .4075 United Kingdom pound 1.7512, United States dollar 1.0192, U.S.S.R. ruble 1.3644, Venezuela bolivar free .2355.

SILVER QUOTES

WEDNESDAY

Closing basic price of 1000-ounce certificates in the Victoria area $4.50 U.S. bid per troy ounce and $4.53 asked. Previous day same price.

TO COPY OR DUPLICATE WE'RE ALWAYS PREPARED TO ACCOMMODATE
Techline COPY CENTRE LTD.
7276 Johnson St.
382-8855
12-20

NOW LEASING
PHASE II MARKET SQUARE SHOPPING CENTRE
(A Heritage Redevelopment)
In the Heart of Downtown Victoria
Bounded by Johnson, Store and Pandora St.
QUALITY OFFICE, RESTAURANT & RETAIL SPACE AVAILABLE TO COMPLEMENT 35 EXISTING BUSINESSES
ENQUIRIES TO
Warren S. Norris, Abacus Cities Ltd.
No. 202—1208 Wharf St.
Victoria, B.C.
383-8060

INSULATED SKYLIGHTS
ALLIED GLASS
Victoria 388-5108
"Anything in Glass"
1-27

Our R.R.S.P. 9 3/4%
BE$T plan
*Begin Earning & Save Taxes
Trusteed by Co-operative Trust of Canada.

Any Registered Retirement Savings Plan is a good way to defer taxes and earn interest. But not all RRSPs are alike. If you aren't getting all these advantages, transfer your RRSP to Westcoast Savings.
- 9 3/4 % interest, calculated daily.
- Flexibility. You can add to it or withdraw from it anytime.
- No fees.
- It's easy to transfer to Westcoast Savings. And we begin paying interest from the day we receive your plan.

Come and see us. Get the BEST Plan. It's better than money in the bank.
WESTCOAST SAVINGS CREDIT UNION
Victoria 239 Menzies
Oak Bay 2067 Cadboro Bay
Esquimalt 522 Admirals
Colwood 1913 Sooke
Sooke 6689 Sooke

Swedish Jeweller (Victoria) Ltd.
COMMERCE BUILDING 383-6512
HILLSIDE CENTRE 595-3532

Sales Representative With
BEECHAM CANADA LIMITED
The manufacturer of Brylcreem, Eno, Macleans Toothpaste and other leading health and beauty aid products requires aggressive sales representative for Vancouver Island.
Candidates will be experienced in calling on food and drug trades at both wholesale and retail level.
Compensation consists of salary, bonus plans, company car and attractive fringe benefits.
Send detailed resume with salary history to:
Victoria Press, Box 253.

Gulf's Mid-Winter Service SPECIAL Including parts and labour.

1 Change motor oil – our best multi-grade.
2 Supply and install a new Gulf oil filter.
3 Lubricate the chassis.
4 Supply and install 6 ozs. of Gulf Gas Line Anti-Freeze.
5 Pressure test the cooling system.
6 Test and record freezing point of radiator coolant.
7 Test battery.
8 Inspect all fluid levels.
9 Lubricate door hinges and locks.
10 Inspect exhaust system.
11 Inspect all belts and hoses.
12 Inspect all lights and signals.
13 Inspect shock absorbers.
14 Check and adjust air pressure in all tires.

If old man winter is giving your car a hard time right now, phone or come in today and make an appointment, wherever you see the Gulf Mid-Winter Service Special sign. Parts and labour listed above are included in the price and are covered by your Gulf dealer's 90 day or 4,000 mile guarantee, whichever comes first.

Do your part to conserve energy
A well maintained engine helps a car run more efficiently and gives better gas mileage than one that is not. The better your gas mileage the more energy you conserve. Do your part to help conserve Canada's energy.
Make your appointment today for a Gulf Mid-Winter Service Special.

14-point service special $14.95* Or less
CHARGEX master charge
Use your Gulf Travel Card, Chargex, or Master Charge at participating dealers.
*For most passenger cars. Offer expires February 26/77.
Gulf
Not your average service station.

BEFORE THE JUDGE

A preliminary hearing into a charge of murder against a 29-year-old Esquimalt man has been adjourned until Feb. 9 in Victoria provincial court.

John Edward Aitken of 707 Esquimalt Road, a former waiter in the Halfway House beer parlor, 856 Esquimalt Road, is charged in connection with the death of 30-year-old Marie Alice Monique Nordelli Dhillon of 2549 Dowler Place. Mrs. Dhillon's body was found Sept. 9 in tall grass near Macaulay Point in Esquimalt.

The hearing, which started Monday before Judge H. E. Alder, was adjourned after Crown counsel Armand Petronio informed the court that a pathologist, who is expected to be Petronio's last witness, is ill.

Lawyer Gordon MacDonald is defending Aitken, who was charged Nov. 9 by Esquimalt police.

★ ★ ★

"If you don't leave this stuff alone, your life is finished," Judge William Ostler warned a 19-year-old Victorian who pleaded guilty to possession of heroin.

Randal Howard Halloran, who gave addresses of 1430 Strathcona and 857 Academy Close to police officers, was due for a preliminary hearing Wednesday afternoon on a charge of possession of heroin for the purpose of trafficking.

But Halloran's lawyer, Robert Johnston, said his client would plead guilty to the lesser charge of simple possession and Crown counsel Derek Finall accepted the plea.

Before recording the plea, Ostler went through the formality of acquitting Halloran of the trafficking charge.

Johnston, speaking before sentence, told the court Halloran was not injecting the drug but had been "snorting" it. Johnston said his client spent more than a month on remands at Wilkinson Road jail and found the experience most unpleasant.

Ostler said the unpleasantness of jail was "nothing at all" compared with becoming addicted to heroin, which the judge described as a "vicious substance."

Finall told the court Hamilton was apprehended Dec. 13 at the Bastion Inn beer parlor, 1140 Government, and taken to Victoria city police station, where he admitted swallowing a balloon containing four capsules of heroin. Halloran voluntarily vomited the balloon into a wastepaper basket, court was told.

After hearing that Halloran had a job at a logging camp waiting for him which would take him away from the bad influences, Ostler fined the youth $1,200 and placed him on a year's probation. The fine was to be paid in monthly instalments of $100 starting March 1.

★ ★ ★

A 17-year-old youth received a suspended sentence and 18 months' probation for a Jan. 14 break-in at an elementary school but also received two unusual conditions of probation.

Norman Lawrence Mitchell of 713 Pembroke, who pleaded guilty to breaking and entering Blanshard elementary school, 950 Kings Road, with two juveniles, was ordered to stay away from licensed liquor establishments as well as from being in possession of liquor. He was also placed under an 11:30 p.m. curfew by Ostler.

Crown counsel Robert Mulligan reminded Ostler of the circumstances of the case. The break-in occurred in the early hours of the morning and the three were caught by Victoria city police, who responded to an alarm.

Defence lawyer Lenore Boyes said the incident was alcohol related and reminded Ostler that Mitchell was the only person not to attempt to run away when police arrived at the school.

In imposing the liquor ban, Ostler said Mitchell was "much too young for it," and also imposed the curfew in view of the early hour during which the break-in was committed.

★ ★ ★

Ostler described a 28-year-old Saanich man as a "bully and disgusting," before remanding him until March 7 for sentencing.

Gordon Ernest Dixon, of 3308 Tennyson, pleaded guilty to assault causing bodily harm Jan. 22.

Court was told that Saanich police were called to Dixon's residence at 3 a.m. and found he had beaten his wife, who suffered a broken nose and other head injuries.

Ms. Boyes, acting for Dixon, called the victim to the witness stand and Mrs. Dixon testified that she wished to have him back because he was going to be treated for his alcoholic and drug problem.

Ms. Boyes told the court Dixon was willing to take a strict, 28-day course from the Alcohol and Drug Control Centre in an effort to straighten himself out.

Mulligan pointed out that Dixon was scheduled for a preliminary hearing in April on two weapons charges, also allegedly against his wife when he committed the assault.

"Prima facie, he should go to jail," said Ostler, who agreed with Mulligan it was a difficult case.

The judge asked Mrs. Dixon about the possible harm to their two children, aged three and seven, and suggested it would be "absolutely irreparable."

Ostler than remanded Dixon until March with the provision that he report to the probation officer to make arrangements to take the course immediately.

★ ★ ★

Five persons were fined for drink-driving offences.

Helen Freda Mary MacPherson, a recent arrival in Victoria, pleaded guilty to a Dec. 6 charge from Prince George of impaired driving and refusing to take a breath test. She was fined $750 on the first charge and $150 on the second.

Fined for having blood-alcohol readings over .08 were William George Taylor, 46, of 417 Thetis Crescent, $500; William Dennis Taylor, 35, of 6836 West Coast Road, Sooke, $450; and George Beek, 67, of 1842 Gonzales Crescent, and Paul Robert Byrne, 20, of 3153 Metchosin, $400 each.

Court Coughs Up Weekends in Jail

Twenty weekends in jail was the punishment given Wednesday to a man who stole cough medicine from a drugstore.

Richard William Stewart, 30, of 521 Foster, was sentenced by Judge Peter Millward after he was found guilty in county court of breaking, entering and theft at Turnbull's Pharmacy, 900 Esquimalt, Dec. 12.

A strong point in Stewart's defence had been that he was too drunk to form an intention to smash his way into the store around midnight, said counsel Barry Mah Ming.

Stewart said most of his convictions since 1964 had been connected with heroin addiction, which he had overcome during his last 14-months sentence, but he had substituted alcohol.

Although he had no personal recollection of the events, he said he was ashamed of his actions as described by Crown witnesses.

Tom MacDonald, cashier-doorman at the Bacchanalia club across the street from the drugstore, said Stewart was too intoxicated to be admitted that night.

Mah Ming said Stewart is not part of the local criminal element. "He drinks, that's his problem. He's a victim of alcohol."

But since his last jail sentence he had formed a relationship with a woman and her two children, which had become a stabilizing influence and given him "family ties for the first time."

Prosecutor Peter Birkett, asking for a short sentence, noted "a rise of such offences in this community, something we are all too familiar with."

He said Stewart apparently had not been too drunk to get through a broken door pane without hurting himself, seemed to know what he was after — a cough medicine with coedine — and emerged running after a few minutes.

"I'm no threat to society. I have a fixed, permanent address for the first time in the last five years," Stewart said.

The judge was impressed by the recent stability in Stewart's life and noted he had been employed and expected to resume work after a seasonal layoff.

Stewart must spend each weekend in jail — 7 p.m. Friday to 7 p.m. Sunday — abstain from alcohol and non-prescription drugs, submit to drug testing and follow any course of treatment a psychiatrist may prescribe.

WATERVIEW TOWNHOUSES
(VICTORIA HARBOUR)
724 SEA TERRACE
—RENTALS—
2 Bedrooms from $295.00
3 Bedrooms from $330.00
WATERFRONT PARK
PRIVATE PATIOS—SOUTHERN EXPOSURE
FREE PARKING
P. R. BROWN & SONS LTD.
762 Fort St. 1-25 385-3435

DEEP COVE
11124 BAXENDALE
OPEN HOUSE. FRI. 12:00-4:00 P.M.
A uniquely designed contemporary residence on a beautifully wooded half acre garden. An open, oak-bannistered loft-cum minstrel gallery looks down on the drawing room. Formal dining room, family room with ceiling-high red brick fireplace, adjoining spacious kitchen with stained oak floors and handcrafted cabinets. 3 spacious bedrooms, master large with spacious ensuite. Private balconies off all main rooms. 2 fireplaces. Vaulted ceilings. Ground level basement with sentinel windows, exceptional potential for billiard room. $125,000.
TED WALFORD
RESIDENCE 598-1420 OFFICE 477-1841
BLOCK BROS. REALTY LTD.
1-27

OVERLOOKING BEACON HILL PARK
Villa Royale
IDEAL RETIREMENT FROM $26,900
OPEN DAILY, 1:30-4:30 — 964 HEYWOOD
Retirement amenities, sauna, swirlpool, roof lounge, workshop, leasehold Estate. 1 bedroom from $26,900, 2 bedroom from $32,500.
Special Appointments — L. HOGARTH
592-3537 or 382-1414
Whyte & Gower
OAK BAY PROPERTIES LTD. 2227 Oak Bay Ave.
"Victoria's Leading Condominium Brokers"
1-26

A new landmark for Victoria!
PARKVIEW PLACE
928 SOUTHGATE STREET
Spacious custom-built condominiums, co-ordinated to your choice of interior. Outstanding location. Exciting new concept. Across from
BEACON HILL PARK
OPEN FOR VIEWING:
10:30 A.M. TO 4:30 P.M.
386-6762
LANDMARK PROPERTIES LTD. 1-20

A STONES THROW AWAY,
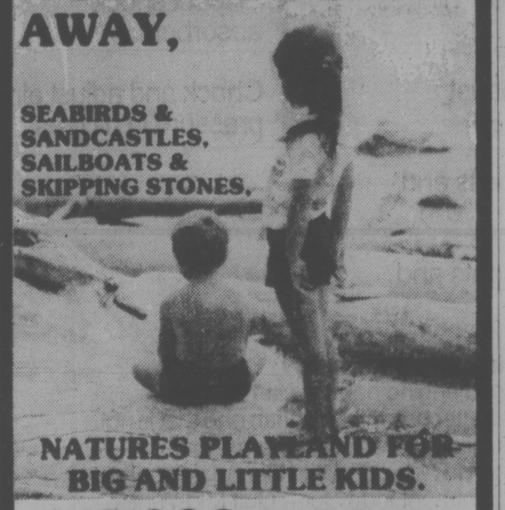
SEABIRDS & SANDCASTLES, SAILBOATS & SKIPPING STONES,
NATURES PLAYLAND FOR BIG AND LITTLE KIDS.
$12,000 INCOME QUALIFIES YOU FOR A 3 BEDROOM HOME
8% mortgages QUALIFIES FOR AHOP.
FROM $44,900
FOR FURTHER INFORMATION PLEASE CALL
GERRY LLOYD 479-4105
BLOCK BROS. 477-1841
SALES OFFICE 383-8911
OPEN DAILY 10:00 A.M. TO 5:00 P.M.
LOCATION - CORNER OF MONTREAL & NIAGARA STS. JAMES BAY
HARBOUR PARK
DAON

PRE-OPENING SALE!
FAIRFIELD'S LATEST CONDOMINIUM
THE WESTFIELD
IDEAL LOCATION
1024 FAIRFIELD RD.
Just West of Cook
35 SUITS — 5 FLOOR PLANS
1-BEDROOM FROM $35,150
2-BEDROOM FROM $47,600
DISPLAY SUITE NOW OPEN FOR VIEWING
11 a.m.-4 p.m. DAILY
CLOSED SUNDAYS
383-1543
1-18 HATLEY HOLDINGS LTD.

YOU'LL REALLY LIKE
FERNHILL PLACE
614 Fernhill Place, Esquimalt
"THE QUIET CONDOMINIUM"
● Two-bedroom suites, $39,000 to $48,900.
OPEN DAILY 1 to 5 p.m.
JOE MANTON 382-5211
RIM ROBERTS INVESTMENTS & MANAGEMENT LTD.
702-1175 DOUGLAS 388-6691
1-11

SUNNY BRENTWOOD
Walking distance to one of Canada's best fishing waters. Large secluded lot, many beautiful trees. Wrap around sundeck, cedar siding. 10 months old. 1,210 sq. ft., plus extra room with fireplace finished on ground floor. Shopping and schools all walking distance. Asking
$71,900
CEDAR HILL RD.
Close to golf course and Simpsons-Sears plaza.
$59,000
NEW 4-LEVEL SPLIT
Bordering Mount Douglas
$71,500
NEW BUNGALOW-GORDON HEAD
1,320 sq. ft. Thermopane windows, etc., quality throughout.
Reduced from $73,900 to $69,000
FOR SALE Royal Trust THE SIGN THAT SELLS
Bill Kapteyn
477-0191 652-1242
THE ROYAL TRUST COMPANY
1-27

A GREAT WAY TO SAVE!
RRSP (Registered Retirement Savings Plan)
RHOSP (Registered Homeownership Savings Plan)
10%
Save for retirement for the purchase of real estate — and reduce 1976 income taxes, too.
And if you want a loan to buy an RRSP — just talk to us! The interest on the loan is tax deductible.
Come and see us, and in five minutes we'll explain all the advantages of these plans.
But to save on 1976 taxes, you have to act before the end of February — so come in now and avoid the rush.
WE WILL
VICTORIA PUBLIC SERVICE CREDIT UNION
HELPING VICTORIANS SINCE 1940
DOWNTOWN, 710 Broughton St. 385-1437
JAMES BAY, 547 Michigan St. 382-5105
GLENDALE HOSPITAL, Room 222 382-5105

A.E. LePAGE
A SECURE INVESTMENT
Mobile Home Park situated on forty-five acres in Mill Bay area. Beautifully developed and designed for easy maintenance. This park is much in demand and has very steady income giving high return on investment. Call now to see financial statement and discuss whole operation.
ED HIGGIN
386-6331
1-27

1447 St. David
OPEN HOUSE—DAILY
1:30-4:30 — OAK BAY
The ultimate in townhouse living. Large 2-bedroom and den, 2 fireplaces, 5 appliances. Price $116,500.
Whyte & Gower
OAK BAY PROPERTIES
VICTORIA'S LEADING CONDOMINIUM BROKERS
2227 OAK BAY 592-2407

BROADMEAD
. . . offering the peace and beauty of countryside living only 4½ miles from city centre. Full urban services are skillfully interwoven with the refreshing elements of nature to produce a park-like living environment.
Lots priced from
$34,000
(including a custom design for your new residence)
For further details, call in at our office/display home located at 950 Royal Oak Drive, or call 658-8323.
1-27
Broadmead

SAANICH BUILDING LOTS FOR SALE
Developed by Bankirk Developments Ltd.
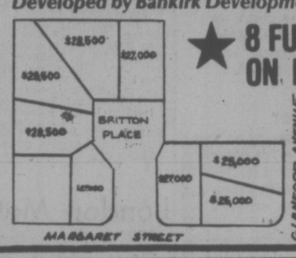

★ 8 FULLY-SERVICED BUILDING LOTS ON PAVED ROADS
• Close to schools and shopping centre
• Priced from as low as $25,000
• All offers will be presented
• Call us anytime:
J. A. BRITTON ASSOCIATES
479-8301 or 388-6275 Pager No. 956

A Fine Contemporary Regency Home . . .
UPLANDS

Set in a lovely garden of about half an acre the home of about 2700 sq. ft. was built in 1965 offers an excellent floor plan for a family. The home has been tastefully decorated and carefully maintained. Being offered at $139,000.00 for delayed possession by
PETER NASH 598-3321 592-3473 (res.)
JACK MEARS OAK BAY REALTY LTD.
1-27

DIAMOND DEVELOPMENTS
present another jewel in Condominium living!
Buy direct from builder and save!
1170 ROCKLAND
(Corner of Linden)

PRICES $39,000 to $61,000
1 and 2 Bedroom
1½ Bathroom
Some FIREPLACES
Billiard Room
Central Location
2 Bedrooms all Corner Units
Some Sea, Mountain, and City Views
OPEN DAILY 10-5 SUNDAY from 1-5
For after hour or special appointments to view please contact:
JIM WEST
386-1255 or 595-4094 (Res.)

OAK BAY SEEKS VANDAL WATCH

Oak Bay council's traffic and works committee has asked police to keep a sharp eye out for vandals.

The request was made at a meeting of the committee Tuesday night during which Oak Bay engineer Geoffrey White noted there had been three times as many reports of vandalism over last weekend as there are normally.

He said 15 street signs had been uprooted and nine small windows smashed at the public works yard.

White suggested there may be a connection between the vandalism and last weekend's national invitational basketball tournament held in the municipality, but Ald. Isobel Craig disagreed.

In an interview Wednesday, she said she believes only a small number of individuals are involved.

Oak Bay police Inspector Jack Groves, however, told the Times vandalism in recent weeks has been no greater than usual.

White said the municipality does not keep a running record of all cases of vandalism but estimates the damage would total several thousand dollars a year.

13 Canadians Hired by UVic

The adoption last month of a Canadians-first hiring policy by the University of Victoria reaffirms a recent trend — most new faculty members are Canadians.

A faculty citizenship report released by UVic shows that 13 of 16 full-time faculty hired last year for 1976-77 are Canadian.

UVIC president Dr. Howard Petch said if Canadians are hired at this rate for the next few years the over-all percentage of Canadians will approach 80 per cent.

As of mid-January, the report says, 68 per cent, or 281 of 413 regular faculty are either Canadian-born or naturalized citizens.

As late as 1972, this figure stood at 45 per cent.

In recent hiring, the non-Canadians chosen to join the UVic staff "had truly outstanding credentials," which is consistent with the hiring policy, Petch said.

UVic's new professional schools have the highest percentage of Canadians including all 12 law faculty members.

Fine arts has the lowest percentage with 50 per cent Canadian.

ADVANCE NOTICE

Service interruption

MV "Queen of Prince Rupert"

The British Columbia Ferry Corporation wishes to advise our patrons planning to use the Inside Passage route between Vancouver Island and Prince Rupert in February and March, that due to annual refit the ship will be out of service between February 14 and March 7 inclusive.

LAST SAILINGS

Northbound:
Lv Kelsey Bay 1:30 pm Thur., Feb. 10
Southbound:
Lv Prince Rupert 12:30 pm Sat., Feb. 12

SERVICE RECOMMENCES

Northbound:
Lv Kelsey Bay 1:30 pm Tues., Mar. 8
Southbound:
Lv Prince Rupert 12:30 pm Wed., Mar. 9

BELLA BELLA SERVICE

During annual refit of the Queen of Prince Rupert there will be no passenger service between Bella Bella and Prince Rupert or between Bella Bella and Kelsey Bay.

LAST SAILINGS

Northbound:
Lv Kelsey Bay 1:30 pm Thur., Feb. 10
Lv Bella Bella 10:30 pm Thur., Feb. 10
Ar Prince Rupert 9:30 am Fri., Feb 11
Southbound:
Lv Prince Rupert 12:30 pm Sat., Feb. 12
Lv Bella Bella 10:30 pm Sat., Feb. 12
Ar Kelsey Bay 9:30 am Sun., Feb. 13

SERVICE RECOMMENCES

Northbound:
Lv Kelsey Bay 1:30 pm Tues., Mar. 8
Lv Bella Bella 10:30 pm Tues., Mar. 8
Ar Prince Rupert 9:30 am Wed., Mar. 9
Southbound:
Lv Prince Rupert 12:30 pm Wed., Mar. 9
Lv Bella Bella 10:30 pm Wed., Mar. 9
Ar Kelsey Bay 9:30 am Thur., Mar. 10

Normal service will recommence Wednesday, March 9 with Southbound sailings on Wednesdays and Northbound sailings on Thursdays.

BRITISH COLUMBIA FERRY CORPORATION

1045 Howe Street, Vancouver, B.C. V6Z 1P6
RESERVATIONS AND INFORMATION PHONE
VANCOUVER 669-1211 VICTORIA 386-3431
PRINCE RUPERT 624-9627 BELLA BELLA 957-2244

Or contact your travel agent.

CAPITAL

SHOP DAILY 9:00-5:30. THURS., FRI. 9-9

PRE-EXPANSION

WE'RE GETTING READY TO MOVE NEXT DOOR

SALE

HELP US MOVE WITH GREAT SAVINGS!

RUBBERMAID "CAN"

Heavy duty RUBBERMAID "BRUTE" dark green plastic garbage can with locking lid. Large 17-gallon family size.
Regular 14.95 each.
PRE-EXPANSION SALE 10.99

TANK SPRAYERS

UNIVERSAL - galvanized metal tank sprayers at timely savings! Get ready for spraying your fruit trees, shrubs, etc. and save! 5 different models from 19.95 to 32.95.
ALL 20% OFF
EXAMPLE
NO. 152G — 1½-gallon galvanized tank with 7" pump, 30" hose, 12" rotating brass wand and adjustable brass nozzle. Reg. 19.95.
PRE-EXPANSION SALE 15.95

DECK FAUCETS

AQUALINE 8" centre deck faucets — chrome plated brass body with tubular swing spout. Replace your old set now.
Regular 13.95 set
PRE-EXPANSION SALE 10.59

4" CENTRE SET

Ideal for replacement on vanities or basins in your bathroom, en suite, etc. 4" centre chromed brass set by AQUALINE.
Regular 12.69 set
PRE-EXPANSION SALE 9.99

PRINTED POLYESTER

45" printed polyester satinette — a washable easy care fabric in a variety of prints in BLUES, GREYS, BEIGES, GREENS, NAVY, BROWNS, ETC. Ideal for blouses, dresses or shirts. Regular 4.95 per yard.
PRE-EXPANSION SALE ..... 3.49 yd.

FIREBASKETS

13"x 20" cast iron firebasket for burning presto logs, wood, etc., in your fireplace.
Regular 15.95 each
PRE-EXPANSION SALE 11.88

KEROSENE HEATER

FUJIKA kerosene space heater—heats up to 50 cubic meters (equivalent to 1650 watt electric heater). Burns up to 19 hours on 1 tank — a very economical radiant heat.
Regular 67.95 each
PRE-EXPANSION SALE 54.99

MEN'S OVERALLS

Ideal for work or play and look at the great savings!

BIG BLUE

Heavy 14-oz. DENIM, bib style, 5 pockets, waist sizes 26-32 only.
Reg. 24.95 pair
PRE-EXPANSION SALE 18.95

WORK SOCKS

Men's work socks at a timely saving! Assorted wool blend, and 100% wool work socks. Regular 1.95 to 2.25 per pair.
PRE-EXPANSION SALE
1.19 and 1.49

Black & Decker Tools

Take advantage of timely savings on power tools for the home workshop. Limited quantities on some models — so shop early and save!

No. 5726 DRILL

⅜ Black & Decker electric drill, 2.1 amps, 1000 R.P.M.
PRE-EXPANSION SALE 15.88

2-SPEED DRILL KIT

Complete with 2-speed ⅜" Black & Decker drill, drill bits, wire wheel brush, sanding discs, chuck key and moulded carrying case.
Reg. 32.95
PRE-EXPANSION SALE 26.99

7¼" SAWS

No. 7301 Black & Decker circular saw with 7¼" combination blade, 9 amp, 4900 RPM — burnout protected motor.
Regular 34.95
PRE-EXPANSION SALE 24.88

No. 7320 Deluxe 7¼" Saw

With roller bearings at heavy load points for longer life.
Our regular price 58.95— SAVE 10.07!
PRE-EXPANSION SALE 48.88

SANDER KIT

Black & Decker No. 7431 sander kit — moulded plastic carrying case, double insulated finishing sander and polisher plus wood filler, abrasive paper, etc.
Regular 26.95
PRE-EXPANSION SALE 22.88

WATER HEATER

40 Imperial Gallon glass lined electric hot water heater unit with 5-year guarantee on inner glass-lined tank and one year on other component parts.
PRE-EXPANSION SALE 124.95

CORNINGWARE TEAPOT

6-cup CORNINGWARE "SPICE OF LIFE" teapot — a great home use or VALENTINE GIFT item. Gift boxed.
PRE-EXPANSION SALE 9.99

CORNINGWARE PERK

SPICE OF LIFE design 10-cup Corningware perk for brewing perfect coffee. Gift boxed
PRE-EXPANSION SALE 19.88

OVAL CROCK COOKER

3½-quart crock cooker with authentic stoneware liner and see thru glass cover. AVOCADO or HARVEST GOLD.
PRE-EXPANSION SALE 31.88

DEEP FRYER

PREMIER 5½-quart deep fryer-cooker complete with removable handle fry basket — controlled heat — may also be used as a cooker. AVOCADO or HARVEST GOLD.
PRE-EXPANSION SALE 20.88

MR. AUTOMATIC

12-CUP automatic coffee maker by PREMIER — delicious coffee every time. 50 filters included. Glass carafe with cup markings, no waste makes 4-8 or 12 cups at a time
PRE-EXPANSION SALE 36.88

GWG "SUB" JEANS GWG

Hundreds of pairs at fantastic savings! Slight flaws hardly noticeable which do not affect the wear. Shop early for the best selection as some sizes are limited!

SCRUBBIE FLARES AND WIDE LEGS
Waist Sizes 26-30

FLARE KINGS
Unwashed heavyweight 14-oz. denim — 5-pocket weatern flare jean. Sizes 26-40

SCRUBBIE JEANS
Saddle seat and multi-seam wide legs or very wide legs, in sizes 26-34

CORDS
A good selection of colors and leg styles in sizes 26-38

PRE-EXPANSION SALE PAIR 8.95

SCRUBBIE "SUB" JACKETS

By GWG — fantastic savings — good range of sizes.

SCRUBBIE WINDBREAKER Kangaroo style, reg. 18.95 SALE 10.95
SAFARI JACKET Reg. 16.95 ..... SALE 11.95
SCRUBBIE CORD COLLAR Reg. 18.95 ..... SALE 11.95
SCRUBBIE JAC SHIRT Reg. 18.95 ..... SALE 11.95
SCRUBBIE JEAN JACKET Reg. 16.95 ..... SALE 11.95
SCRUBBIE WESTERN JACKET Reg. 17.95 ..... SALE 11.95
CORD JACKETS — Assorted colors, western style, reg. 15.95 ..... SALE 9.95

MEN'S SPECIALS

Fantastic savings on first quality GWG jeans, shirts, jackets, etc. HURRY — replenish your wardrobe now! PRICES NEVER LOWER!

• MULTI SEAM JEANS Reg. 21.95 pair ..... SALE 15.95
• VERY WIDE LEG JEANS Reg. 20.95 pair ..... SALE 15.95
• PATCH POCKET JEANS Reg. 19.95 pair ..... SALE 12.95
GWG SHIRTS Reg. to 16.95 each SALE 6.95-10.95
• JEAN JACKETS Assorted styles and sizes at greatly reduced prices.
Reg. 28.00. SALE 15.95
Reg. 30.00 SALE 16.95

LADIES' CORDS

Co-ordinating skirts, jackets and pants in a wide wale corduroy. Choose from NAVY, GREEN or DARK BROWN. Sizes 5-15. Regular from $16.95 to 29.95.
PRE-EXPANSION SALE
30% OFF!

LADIES' SPECIALS

Look at these great savings! Stretch your clothing dollar at Capital!

GWG SCRUBBIE SKIRTS SHORT STYLE 12.95
LONG STYLE 13.95
GWG SCRUBBIE JACKETS Western style, reg. 21.95 ..... SALE 15.95
GWG SCRUBBIE VESTS Reg. 10.95 each ..... SALE 7.95
BIG BLUE SKIRTS Long denim or cord skirts Reg. 19.95 each ..... SALE 12.95

WINTER JACKETS

Men's winter jackets, some NYLONS, DENIMS, ETC. with polyester or fleece linings or down filled — a great selection. Reg. 19.95 to 47.50. ALL AT
25% OFF!

BOY'S T-SHIRTS

Long sleeved boys' tee shirts in assorted prints, patterns and colors — all greatly reduced. Sizes 8-18.
PRE-EXPANSION SALE 3.95

CHILDREN'S SHIRTS

A great selection — all long sleeves — assorted patterns and plains. Choose from button front or pullover styles. Sizes 4-6X.
Regular 3.00 to 3.69 PRE-EXPANSION SALE 2.19
Regular 3.95 to 5.49 PRE-EXPANSION SALE 2.95

FREE PARKING IN CAPITAL'S LARGE PARKING LOT

CAPITAL IRON & METALS LTD.

1832 STORE STREET
385-9703

1-27

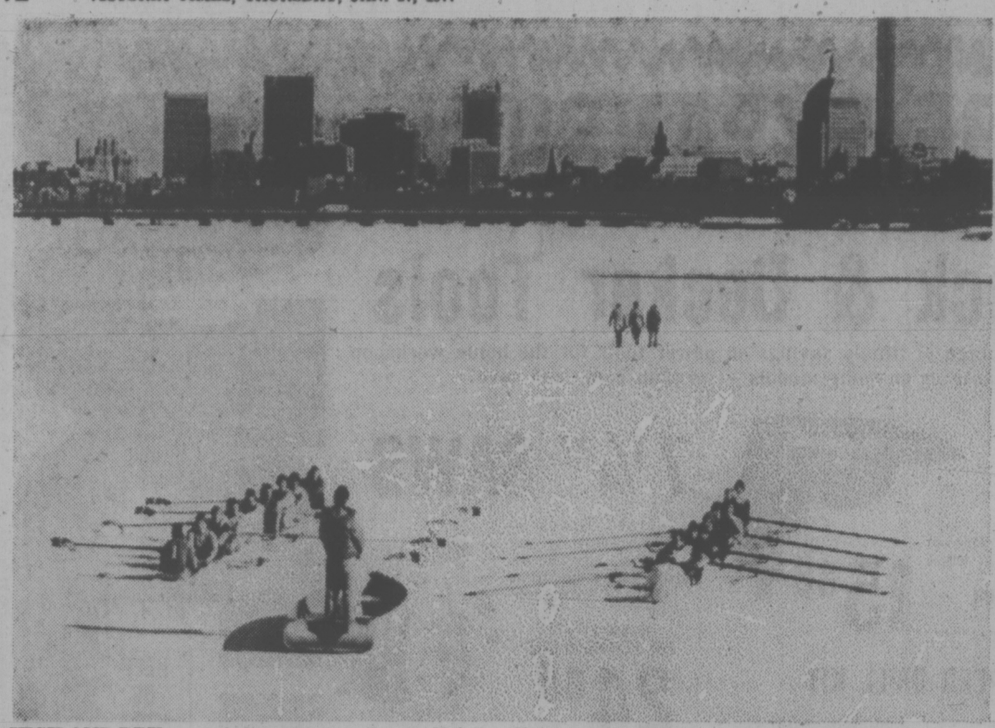

HIGH AND DRY, sans shells and water, Boston University crew team relieves boredom of inside practice sessions by conducting dry run on solidly-frozen Charles River on Thursday. While such practices might be beneficial, crew members are taking grave risk of frostbite to sat-upon portion of the anatomy.

Happy Days Are Back As Pats Finally Win

By The Canadian Press

Regina Pats, holders of a dubious Western Canada Hockey League record for futility, edged Portland Winter Hawks 3-2 Wednesday night for their first win since Oct. 17.

Regina's 36-game winless streak eclipsed the previous mark of 26 set by Vancouver Nats during the 1972-73 season. Regina's last victory was a 2-1 decision over Saskatoon Blades.

The Pats have three wins in 45 outings, and with 14 points, have a stranglehold on last place in the league's Eastern Division, 19 points behind third place Flin Flon Bombers.

In other games, the Bombers trounced Winnipeg Monarchs 11-4 and Kamloops Chiefs rallied to defeat Lethbridge Broncos 8-6.

Kamloops is second in the Western Division with 47 points, 13 behind New Westminster Bruins. Portland is last with 42.

Gerald Minor provided the winning goal at 14:59 of the third period for the Pats home-ice victory. The teams were tied 1-1 at the end of the first period and 2-2 at the end of the second.

Doyle Wankel and Glen Rolfe added the other Regina goals. Wayne Babych scored both Portland markers.

Pat Ansell faced 36 Portland shots, while Tim Thomlison was tested 35 times by Regina.

The Winter Hawks took nine of 13 minor penalties and each team had a major.

Dwayne Endicott returned to haunt his old team-mates as he scored three goals to lead the Bombers' thrashing of Winnipeg in Flin Flon.

Endicott, traded earlier this year to the Bombers from Winnipeg, was the sparkplug as the Bombers scored two power-play goals and two short-handed goals.

Dale Baumgartner and Rey Hudson added two each for the Bombers which were tied 2-2 after one period and moved ahead 4-2 after two.

Scoring lightweight Ryan Hatfield suddenly found some muscle and his three-goal third period led the Chiefs past Lethbridge in Kamloops.

Hatfield entered the game with only one goal for the season but his production in the third period turned around his club's 5-3 deficit.

Mike Boychuk, Jamie Gallimore, Clint Eccles, Ryan Walter and James Pearson shared the other Kamloops goals. Rod Guimont and Rick Hendricks each scored twice for the Broncos who also got goals from Grant Eakin and Mike Fynn.

WESTERN DIVISION

	P	W	L	T	F	A	Pts.
New West.	42	27	9	6	188	111	60
Kamloops	46	19	18	9	193	197	47
VICTORIA	44	19	18	7	194	172	45
Portland	45	20	23	2	212	214	42

CENTRAL DIVISION

	P	W	L	T	F	A	Pts.
Medicine Hat	47	20	19	8	211	202	48
Lethbridge	43	19	14	10	219	199	46
Winnipeg	44	22	20	2	216	213	46
Calgary	47	15	23	9	212	255	39

EASTERN DIVISION

	P	W	L	T	F	A	Pts.
Brandon	48	35	8	5	287	162	75
Saskatoon	44	19	18	7	196	181	45
Flin Flon	43	10	22	11	186	230	33
Regina	45	3	34	8	110	296	14

Next games: Friday — Winnipeg at Regina; Lethbridge at New Westminster. Brandon at Flin Flon; Portland at Saskatoon; Medicine Hat at Calgary.

PORTLAND (2): Wayne Babych 2. REGINA (3): Gerald Minor, Doyle Wankel, Glen Rolfe. Attendance: 1480.

WINNIPEG (4): Dave Isherwood, Dave Shekler, Guy Lash, Tom Rouiston. FLIN FLON (11): Dwayne Endicott 4, Dale Baumgartner 2, Rey Hudson 2, Kelly Davis, Ray Neufeld, Brad Cox, Earl Switzer.

Titan Rush A Bit Late

Beating the charge of Victoria High Titan players is Belmont's Allan Gardner, who gets kick away in Greater Victoria High School Rugby League match Wednesday. Vic High overwhelmed Belmont 48-0 to score third straight victory. (Times photo by Irving Strickland)

Cleveland Owner Gets More Time

VANCOUVER (CP) — Mel Swig got his wish Wednesday for more time to save the financially-plagued Cleveland Barons of the National Hockey League.

Swig went to league governors Tuesday and asked for assistance and advice. He was given a proposal by the NHL — deferment of league assessments and dues until the end of the season—but asked for an extension before delivering a final decision.

Bill Hughes, governor for Vancouver Canucks, said in an interview that Swig needs the time "because he's got a lot to lose."

"Swig has a substantial bank loan and I think he's on the hook for something better than $2 million."

The Oakland Seals were transferred to Cleveland before the 1976-77 season and the Barons have averaged about 5,200 fans a game in the 18,544-seat Coliseum in suburban Richfield, Ohio.

"Things are no different than they were last night," Swig said after emerging from the 5½-hour meeting. "Hopefully things can be resolved in the next couple of days, but I'm not any more optimistic than before.

"I'll know better later in the week if we can continue in Cleveland for the rest of the season."

Swig is to meet this week with John Ziegler, chairman of the NHL governors, to advise of any developments in his search for fresh capital.

George Gund III of San Francisco, president of the Barons, had promised to raise $4 million in new funds before Christmas, Swig said. But Gund dropped the project and left Swig, the team chairman, holding the bag.

Swig indicated he doesn't want to pour more of his money into the Cleveland operation. He said Wednesday the team needs "more than a half million dollars" to complete the current season.

NHL president Clarence Campbell said there was no time limit for Swig to report back to the governors and the team would carry on operations for the present.

Alan Eagleson, executive director of the NHL Players Association, said Tuesday he will meet with Cleveland players Feb. 2 and ask them to take a pay cut—or deferment—of at least 1½ per cent.

Campbell said financial problems of other teams were discussed by the governors at the all-star game break here.

He said some teams were having problems obtaining loans because they wanted to use players as collateral. One solution, he said, might be to defer league assessments and let the troubled teams use that money as collateral.

He said the NHL governors will meet again in New York to discuss financial problems. The meeting likely will coincide with the annual Lester Patrick dinner March 8.

The 1977-78 schedule was approved and the NHL will begin play about five days later than this season. The first game will be played Oct. 12 and the last April 9.

Campbell also said he was prepared to carry on as NHL president as his health permits.

The 73-year-old president is scheduled for retirement this June, but the league committee struck a year ago to find a new president did not report here to the governors.

BOWLER OF WEEK

Sensational start helped Dave Murdoch capture men's tenpin award in 14th week of Times Bowler-of-the-Week competition. Rolling in Sunday Niters League at Mayfair Lanes, Dave started with 10 successive strikes and chalked up whopping count of 288 in first game. He followed with tallies of 172 and 200 for 660 series that gave him weekly award and berth in Bowler-of-the-Year rolloffs of 26-week, 13th annual contest.

Ruth Meeting

Annual general meeting of the Victoria City Firefighter (16-18) Babe Ruth Baseball League is scheduled for Feb. 6 at the Lambrick Park barn. All interested persons are invited to attend the session, which starts at 2:30 p.m.

Vic High, St. Mike's Extend Win Streaks

Victoria High Titans and St. Michael's University School extended unbeaten streaks to three matches and remained deadlocked for first place by chalking up Greater Victoria High School Rugby League victories Wednesday afternoon.

Titans crushed host Belmont Braves 48-0 while St. Michael's had a little more difficulty subduing host Spectrum, 19-10.

Murray Clarke led the rout at Belmont with three tries while Marty Mader and Pat Wong scored two tries each and single four-pointers were chipped in by Tim Curtis, Mike de Goede and Paul Michael.

Three conversions were kicked by de Goede and one by Harold Butler.

Keith Battersby's kicking set the pace for St. Michael's, which trailed by three points at half time. Battersby kicked three penalty goals in the second half as the defending Howard Russell Cup champions took charge after the break.

Harry Cubbage scored a try for St. Michael's in the second half and Pat Costello scored another before half time. Battersby converted the Costello try.

Pete Smilie kicked two penalty goals for Spectrum and Dave Fletcher went over for a try.

Esquimalt Dockers defaulted a match to Reynolds Roadrunners the same day and matches between Oak Bay Barbarians and Parkland Panthers as well as Claremont Spartans and Mt. Douglas Mountainmen were postponed because of semester breaks.

	P	W	L	T	F	A	Pts.
St. Michael's	3	3	0	0	108	10	6
Vic High	3	3	0	0	114	19	6
Mt. Douglas	2	2	0	0	36	7	4
Claremont	2	2	0	0	31	20	4
Parkland	2	1	0	1	4	4	3
Reynolds	3	1	1	1	16	25	3
Spectrum	3	0	3	0	25	45	0
Esquimalt	3	0	3	0	13	36	0
Oak Bay	2	0	2	0	6	72	0
Belmont	3	0	3	0	0	115	0

Next games: Wednesday — Spectrum at Vic High; Parkland at Belmont; Claremont at St. Michaels; Esquimalt at Oak Bay; Reynolds at Mount Douglas.

Oilers Five for Five

Coach Bep Guidolin of Edmonton Oilers figures winning a hockey game in overtime is just luck and so far this season the luck has gone all his way.

"Since I think it's only luck that wins overtime games anyway," Guidolin said, "I tell the guys to go out there and take chances."

The chances paid off again for the Oilers when Glen Sather scored after just two minutes and one second of overtime for a 5-4 Edmonton win over Quebec Nordiques in Wednesday night's only World Hockey Association game.

It was the fifth time this season the Oilers had been forced into overtime and the fifth time they won.

In the only National Hockey League game Wednesday night, Minnesota North Stars beat Los Angeles Kings 3-2.

Guidolin felt fortunate to come out of Quebec with the win after the Nordiques had rallied with four third-period goals to force the overtime.

At Los Angeles, Minnesota goalie Gary Smith held Los Angeles scoreless until the third period while the North Stars built a 2-0 lead on goals by Steve Jensen, on a short-handed breakaway, and Tom Younghans, on a rebound off Kings goalie Rogie Vachon.

Marcel Dionne's 29th goal of the season at 13:58 snapped Smith's shutout attempt, but Roland Erickson scored for Minnesota before Mike Murphy got the Kings' second goal in the final minute.

WHA SUMMARY

EASTERN DIVISION

	P	W	L	T	F	A	Pts.
Quebec	45	28	16	1	201	158	57
Cincinnati	46	23	21	2	209	170	48
Indianapolis	46	22	20	4	149	164	48
x-Minnesota	42	19	18	5	136	129	43
New England	50	18	27	5	161	188	41
Birmingham	49	16	32	1	161	197	33

WESTERN DIVISION

	P	W	L	T	F	A	Pts.
Houston	47	26	16	5	170	139	57
San Diego	47	26	19	2	156	152	54
Winnipeg	43	25	17	1	201	157	51
Edmonton	49	21	27	1	137	173	43
Calgary	43	19	23	3	145	148	41
Phoenix	47	19	26	2	164	215	40

x—folded

EDMONTON (5): Bryan Campbell (8th and 9th), Bill Flett (8th), Glen Sather (14th), Barry Wilkins (4th). QUEBEC (4): Chris Bordeleau (23rd), Marc Tardif (29th), Andre Boudrias (5th), Bob Fitchner (3rd). Attendance: 8102.

SPORTS MENU

TONIGHT

BASKETBALL

9 p.m. — Victoria Senior "B" Men's League, Victoria Athletics vs. Oak Bay, Lambrick Park School.

6:30 p.m. — Greater Victoria High School Girls' League, Claremont at Belmont, Victoria at Mt. Douglas, Reynolds at Esquimalt, Spectrum at Parkland.

8 p.m. — Greater Victoria High School Boys' League, Claremont at Belmont, Victoria at Mt. Douglas, Reynolds at Esquimalt.

VOLLEYBALL

7 a.m. — Victoria Senior "B" Men's League play, CFB Esquimalt gymnasium.

HOCKEY

8 p.m. — South Vancouver Island Junior "B" League, Oak Bay Trios vs. Lake Cowichan Bairds Trucking, Oak Bay Recreation Centre.

FRIDAY

HOCKEY

8 p.m. — South Vancouver Island Junior "B" League, Esquimalt Legion vs. Kerry Park Islanders, Esquimalt Sports Centre.

8:30 p.m. — South Island Big Six League, Lake Cowichan Lakers vs. Juan de Fuca Merchants, Lake Cowichan Arena.

4:30 p.m. — Start of 4th annual Racquet Club of Victoria invitational bantam tournament, Racquet Club.

BASKETBALL

7 and 8 p.m. — Greater Victoria High School Girls' League, Claremont at Victoria, Parkland at Reynolds.

8:30 p.m. — Greater Victoria High School Boys' League, Dunsmuir at Spectrum.

6:45 and 8:30 p.m. — Opening games of inaugural Mt. Douglas high school boys' tournament, Reynolds Roadrunners vs. Esquimalt Dockers, Mt. Douglas Rams vs. Alpha of Burnaby, Mt. Douglas High School.

6:30 p.m. — Canada West University Athletic Association, women's league, UVic Vikettes vs. Alberta Pandas, McKinnon gymnasium.

8:30 p.m. — Canada West University Athletic Association, men's league, UVic Vikings vs. Alberta Golden Bears, McKinnon gymnasium.

FORMER CHAMP VICTIM

McKeown Takes Seniors; Mixed Playdowns Set

By BILL WALKER
Times Staff

The Verle McKeown rink from the Victoria Curling Club captured the Vancouver Island senior women's curling championship at Port Alberni Wednesday with a double win over two-time Canadian champion Flora Martin, also of Victoria Club.

McKeown defeated Martin 12-4 in the "B" final of the double loss championship Wednesday morning and then edged Martin 8-7 in the afternoon by scoring a four on the final end.

Three down coming home, McKeown had to draw the eight foot for victory. She did.

McKeown was assisted by two former members of the Martin rink, Edna Messum and Doreen Baker, and lead Joy Parsons. With Martin were Marion Smith, Joyce St. Clair and Dorothy Barber. Messum and Baker were with Martin when she won the Canadian crown in 1974 and 1975.

McKeown will compete in the provincial championship at Trail, beginning Feb. 14. Canadian final is at Peace River, March 20-24.

★ ★ ★

The next major event on the local calendar is the south Island mixed playdowns at Victoria Curling Club, Feb. 13-15.

Fourteen rinks will qualify under a ruling made at a meeting of the Island directorate at Mill Bay on the weekend.

Victoria Curling Club, which has 12 entries, is entitled to four in the south Island, but because there is not a sufficient number of rinks from other clubs to make an open draw (14), Victoria Club, as host, gets a fifth entry.

The VCC playdowns will take place next weekend and club entries are rinks skipped by Lionel Mack, Gary Wilkinson, Jim Fennell, Wayne Statton, Gordie Carmichael, Bud Taylor, Brad Clarke, Gary Leibel, Doug Conn, Harvey Hodge, John Innes and Jim McGregor.

Entries from Esquimalt for the south Island are skipped by Bill Crothers, Dan Joanisse and Pat Marshall.

Don Matheson, the defending Island titleholder, heads the four rinks from the Racquet Club.

Matheson will have his wife Mary at third, Joe Laturnas at second and Diane Samson at lead. Matheson went to both "A" and "B" finals in the provincial championships before losing out last year.

Other Racquet Club rinks will be guided by Gary Webster, Rob Cummings and Len Becker.

Harvey Thomson and Ken Wark are the two Playland entrants. There are no entries from Juan de Fuca, Mill Bay or Esquimalt.

Seventeen rinks were originally entered in the north playdowns, with Duncan having the largest number — six. They were Gary Merrett, Vern Kaspick, Howie Valleau, Bert Wright, Fred Duncan and Glen Harper.

Harper, Duncan and Wright qualified in the club playdown.

Doug Sutherland, Wilf Alfred, Norm Thiessen and Craig MacRae will skip the four Nanaimo rinks. Jan Wind and Art Meyers are entered from Comox; Mark Ivezich from Port Alberni; Mike McKay from Campbell River; Howard Tyner from Qualicum; R. Sabine from Powell River and Lary Ringdahl from Gold River.

The 14-rink north Island playdowns will be held at Nanaimo with four rinks qualifying from the south and four from the north for the Island final at Comox, Feb. 17-20.

The provincial final will take place at the North Shore Winter Club, Feb. 25-27, with the national at Halifax, March 20-25.

★ ★ ★

The field now is complete for the men's Pacific Coast Curling Association championship at Langley, Feb. 4-6.

Gary Sigurdson of the Valley Curling Club became the final qualifier Monday when he defeated Dave Revitt of North Delta, 9-2, in the "B" final of the Zone 2 playdowns.

Earlier Sigurdon had defeated Ed Gee of Mission, 6-5, in the "B" semi-final. Trev Fisher won "A" side with a 9-7 win over Revitt.

The Zone 3 representatives are veteran Roy Vinthers, who defeated Dave Vyner, 4-1, in the "A" final, and Max Gordon, who took the "B" side berth with a 7-6 victory over Randy Chambers.

Earlier, defending B.C. champion Bernie Sparkes and Jerry Martin had qualified from the Totem bonspiel.

The Island representatives are rinks skipped by Tim Horrigan and Steve Skillings of Victoria Club.

Sparkes and Sigurdson are the only two returnees from last year, and the only change in Sparkes' rink is that Vic Wood, a PCCA finalist as a skip last year, is at third in place of Bert Gretzinger. The others in his rink are Al Cook and Keiven Bauer.

Sigurdson has the same group of Ron Trottier, Dale Walker and Don Patterson.

★ ★ ★

Gordon's father, Max Sr., played second on a B.C. championship rink skipped by Cress Chesser of Trail 26 years ago, when he was 41 years of age. Max Jr. is 41 years of age this year and hopes the "like father, like son" analogy will come true. Chesser came second in the Brier that year.

Vinthers has a couple of familiar names on his rink. Barry Naimark has come out of retirement to play lead, while Leo Hebert is at third and those two made up half of the late Lyall Dagg's 1964 world championship rink.

The PCCA final is an eight-rink, double-loss event, with the winner to meet the B.C. Curling Association champion in a best-of-three provincial final at Kelowna, Feb. 12-13, for the right to play in the national championship at Montreal, March 6-12.

★ ★ ★

The Island schoolboy final will be played at Powell River this week. Rinks skipped by Paul Culos of Powell River and Kevin Towers of Port Alberni will represent the north Island, while Randy Tervo of Spectrum and Kelly Horrigan of Esquimalt will carry the colors of the south. Winner will compete in the zone final at Prince Rupert on a date yet to be announced.

Stars Topple Braves As Goalie Sparkles

CHEMAINUS — All-Stars, made up from all other teams in the South Vancouver Island Junior "B" Hockey League, nipped Saanich Braves 4-3 Wednesday night in the final part of a two-game all-star series at Fuller Lake Arena.

Ken Shaw blocked 22 shots in the third period for All-Stars and combined with Ken Stanton to make a total of 40 saves while Mitch Lascelle parried 30 shots in the Saanich goal.

Perry Therrien scored his second goal of the game with 2:27 remaining to give All-Stars the victory while single tallies were added by Wayne Proceviat and Dale DeBodt. Steve Craig, Brent Patterson and Scott Connors replied for Saanich.

All-Stars held period leads of 1-0 and 2-1.

FAST ACTION HOCKEY
INTERMEDIATE "A"
VICTORIA ATHLETICS
Every Thursday
8:30 P.M.
G. R. Pearkes Arena

COUGAR Hockey
MEMORIAL ARENA
VICTORIA
vs.
LETHBRIDGE
Sat., Jan. 29, 8:30 p.m.
Adults $3.50, Youths and Senior Citizens $2.25
Children Under 12, $1.50
BOB JANSCH
1-27

DIAL-A-TENNIS

The Great Court Race at Oak Bay

(First of Two Parts)

Tried phoning to reserve a court in Oak Bay's new indoor tennis bubble lately?

You should. Even if you don't get to play, there's plenty of exercise involved. In fact, telephoning The Tennis Place and being a winner in the Great Court Race requires better timing than it does to hit that ace and more patience and a greater acrobatic prowess than is needed to play the game itself!

That's not to say there's anything wrong with Oak Bay municipality's booking system. As recreation centre director Bill Johnson says: "Every conceivable booking system has been investigated — and we're still looking."

"But at the moment, we feel that the first-come-first-served system we have is the fairest there is," explains tennis co-ordinator Agnes Szilos.

max low

That system requires that you book no further ahead than 24 hours before the time you want to play. And if you have phoned say right on the dot of noon hoping to get a court for noon the next day and had no luck, again and again, it's hard to understand how you didn't "come first."

It's all a matter of timing.

"There are eight lines into our switchboard and your call can come in but the girls take them in strict order," says Agnes. "You can be beaten by a tenth of a second. If your call isn't among the first four, you miss out — and that's the frustrating part of it."

It's so frustrating, in fact, that many callers vent their anger on patient switchboard regulars Erica Boak, Jennifer Williams or Inge Ranzinger. It isn't their fault. The Tennis Place is just too popular!

Since opening last month, B.C.'s only municipal indoor centre has been doing a booming business. Right now it's running at an occupancy of between 75 and 85 per cent and that's only because it's open from 6 a.m. to midnight. The hours between 6 and 9 a.m. aren't too popular with the late-sleeping Oak Bayites.

"If we ran from 9 a.m. to midnight, the occupancy would be nearer 100 per cent," points out Agnes.

—Max Low photo

Erica Boak . . . patience under pressure

Quite a bit of that "occupancy" is, of course taken up with school sessions and lessons. Under a contract agreement, Oak Bay Senior and Junior High Schools (on whose land the bubble stands) get use of the four courts from 1 p.m. to 5 p.m. from Monday to Friday. That amounts to 20 per cent of the time. Lessons take up another 20 per cent and that leaves 60 per cent for public use.

A fair bit of that 60 per cent is in those wee small hours of the morning so that makes the popular time, well . . . very popular indeed!

Officials announced at first The Tennis Place would close at 10 p.m. each day. By the time it opened it was evident it was going to be popular so they made it 11 p.m. On Jan. 1, the closing time was changed to midnight and now, says Agnes, they're looking at the idea of making it 2 a.m.

Eventually, it could end up with tennis buffs able to play around the clock under Oak Bay's bubble. So everything's rosy and under Cloud Nine (the bubble's commercial name), but with all this popularity comes the need for patience.

Even recreation centre staff members find the Great Court Race frustrating — including Agnes! They all have to follow strictly the phoning-in-order rule and Aggie says that several times she's had friends from Vancouver to stay and thought a game of tennis with them would be nice but she couldn't get a court. She plays so little, in fact, that as head instructor she's finding it tough keeping her game up to scratch.

"Ironically," she says with a laugh, "I'm about the worst in remembering to phone and book a court!"

(Next Thursday — A look at Island Indoor.)

HERMAN

"How could anyone sit on a welding torch?"

ANTHONY REPEATS

CHICAGO (AP) — Earl Anthony of Tacoma, Wash., has been named Bowler of the Year for the third consecutive year, the Bowling Writers' Association of America has announced.

Anthony, 38, totalled 863 points out of a possible 875. He received 168 first-place votes, was second on five ballots and third on one.

Barr Shares Lead

CHANDLER, Ariz. — Dave Barr of Kelowna went over par Wednesday but still maintains a share of the lead in the $54,000 National Golfers of America tournament at San Marcos Golf Club.

Barr, 66-67 in his first two rounds, fired a two-over 74 and shares the lead with Mike Shea of New Orleans. Shea, who checked in with a 70, and Barr both have 54-hole totals of 207 heading into today's fourth and final round.

Rookie Victoria professional Cec Ferguson scored his second straight 71 and is nine strokes off the pace with a 216 total.

Muncie Booth of Vancouver fired a 74 and Bob Cox of Vancouver scored a 75 Wednesday. Both are at 222 while Bob Beauchemin of Victoria, playing despite an ankle injury, scored a 77 and is at 235.

Rip-Offs by Agents Charged

NEW YORK (AP) — The head of the Major League Baseball Players' Association accused some player agents on Wednesday of large rip-offs and warned that the potential for abuses and conflict of interests in this area is grave.

Marvin Miller, executive director of the players' union, told a news conference he was speaking out against present practices by some agents because "it affects the welfare of the players, the welfare of baseball as a whole and the collective bargaining agreement."

Miller said most agents' fees were outrageous in relation to the number of hours they put in; that several agents have been given payments by the clubs when their clients were signed, and that one agent attempted to add a special covenant to several clients' contracts limiting their rights.

Miller pointed the finger at Jerry Kapstein, the super agent who negotiated big-dollar contracts for 10 free-agent players late last year.

He said Kapstein is hostile and unco-operative with the players association and has negotiated contracts for several of his clients which violate the agreement between the union and the owners.

Miller said Kapstein received more than $1 million for a two-to-three week period of work."

"He was merely receiving bids for some of the best players in baseball. Such agents represent nothing less than gouging."

Miller admitted that Kapstein's clients, who have constantly praised their agent's efforts, never complained of the large fees they paid him.

Kapstein, reached by telephone in San Diego, responded angrily to the charges.

"Marvin Miller is jealous. He's been taking pot-shots at me for several years. I work for my players, not Marvin."

"I only wish Marvin Miller put in the time that I did," the agent said. "I've been at this for three or four years, seven days a week."

Miller charged that Kapstein received some of his fees, upfront money, directly from the club. It has been reported that two of those payments came from Texas Rangers in the cases of shortstop Bert Campaneris and pitcher Doyle Alexander.

AFRICAN MOVE WELCOMED

WELLINGTON (Reuter) — New Zealand Prime Minister Robert Muldoon today expressed delight at moves by African sporting leaders to end their boycott of New Zealand.

He described a decision by the executive committee of the Supreme Council for Sport in Africa (SCSA) that the boycott could now be ended as a considerable breakthrough.

A spokesman for the committee said Wednesday in Yaounde, Cameroon, that it had decided to ask the Organization of African Unity (OAU) to consider resuming sports contacts with New Zealand if that country continued its policy of ending sporting ties with South Africa.

The New Zealand government's refusal to stop a rugby tour of South Africa by the All Blacks team prompted a walkout by a majority of African countries from last year's Montreal Olympics and the subsequent boycott.

Favorites Falter

PHILADELPHIA (UPI) — Second-seeded Bjorn Borg, third-seeded Ilie Nastase and fourth-seeded Manuel Orantes were all upset Wednesday night in the second round of the $200,000 U.S. Pro indoor tennis championships.

Borg lost to Ray Moore of South Africa, 7-6, 6-4; Nastase was upended by Bill Scanlon of Dallas, 2-6, 6-1, 6-4; and Orantes was knocked off by Fred McNair of Chevy Chase, Md., 2-6, 7-6, 6-4.

Earlier in the day, unseeded Cliff Drysdale of South Africa downed 14th seeded Mark Cox of England, 6-3, 6-1.

Russians Take Ninth Title

HELSINKI (AP) — Irina Rodnina and Aleksandr Zaitsev led the Soviet Union to a clean sweep of medals in the first final at the European figure skating championship Wednesday by winning the pairs competition.

It was the ninth European title for Rodnina while Zaitsev picked up his fifth European title. Rodnina is also an eight-time world champion, the last four years with Zaitsev as her partner.

NHL LEADERS

	G	A	P
Lafleur, Mtl.	37	38	75
Dionne, L.A.	29	45	74
Shutt, Mtl.	38	29	67
Young, Min.	20	40	60
McNab, Bos.	30	28	58
Sittler, Tor.	18	38	56
Gilbert, N.Y.R.	16	38	55
Perreault, Buf.	22	33	55

String Extended

NANAIMO — Nanaimo Islanders ran an unbeaten string to eight games in the North Island High School Boys' Basketball League by tripping Courtenay Towhees 88-65 here Tuesday night.

RODGERS WANTS BACK

MONTREAL (CP) — The Gazette says Johnny Rodgers, the controversial former Montreal Alouette star, has asked if he can return to the Canadian Football League team. The newspaper says that Rodgers, who signed a contract earlier this month to play for San Diego Chargers of the National Football League, called David Berger, Alouettes vice-president, Tuesday and indicated he would like to return to the team.

The paper quotes team owner Sam Berger saying: "Thanks, but no thanks. Any further discussion with him is a waste of time."

David Berger is quoted as having told Rodgers that if he wants to talk about returning, he would have to deal with either coach Marv Levy or general manager Bob Geary.

However, Sam Berger is quoted as saying the move by Rodgers could be a legal ploy of some kind, and the Alouettes have no intention of negotiating with their former star wide-receiver.

HANG

GLIDING
SPRING SPECIAL
Vancouver Island Kite Shop offers training by qualified personnel at 30% discount for early registration. Phone daily 5-9 p.m.
384-3775

Tune In ... Come In!
John Power for CJVI 900
on location Saturday, Jan.29 (free coffee) at
Pates Supply
Listen for money-saving bargains on plumbing, heating and electrical needs!
3396 DOUGLAS STREET / 388-6313

MAZDA '1800' SPORT TRUCK
BEST BUY
OVERHEAD CAM PISTON ENGINE
$3895

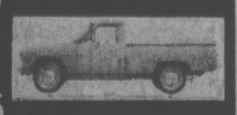

NO DOWN PAYMENT (O.A.C.) $94 PER MONTH
60 Monthly Payments. Low-Cost Bank Financing. 12¼% Available on Approved Credit.
HORWOOD MAZDA
810 JOHNSON ST. (D.L. D00803A) 385-1451

Ski Vernon's Silver Star

Kids 8 and under Ski free!

The family mountain in B.C.'s Okanagan

Silver Star is the largest ski area in the interior of British Columbia. With 8 lifts and over 30 runs, there's terrain to suit every member of the family, from kids to teenagers to mom and dad.

GREAT SNOW — FANTASTIC FACILITIES — FRIENDLY PEOPLE

Write today for complete details about our mountain and our new, super ski package plans.

SKI VERNON
62.50 PER PERSON (DOUBLE OCCUPANCY)
5 Day Ski Pass
5 Nights Accommodation

SKI VERNON 3700-33rd Street, Vernon, B.C. V1T 5T6
Telex 048-85334 • Telephone (604) 545-4334
Please send me complete details on Ski Vernon's super ski package plans.
NAME _____
ADDRESS _____
CITY _____ PROV. _____ CODE _____

mills Paint ESTABLISHED IN 1930

"UNDER THE CLOCK" ON DOUGLAS STREET:
OUR 47th ANNIVERSARY
HELP US CELEBRATE

25% SAVINGS
ON SELECTED "IMPERIAL" CAREFREE LINES OF
WALLPAPER
MANY STOCKED IN VICTORIA!!
ALSO INCLUDED:
* STRIPOVIN * SWEET HEARTS * MIRROR MAGIC
* STRIPES—TEXTURES

BIG SAVINGS
on roller and tray kits and paint brushes

SUPERTEX ONE-COAT LATEX Reg. 10.95
7.95 GAL.
800 colors. *Covers most colors in one coat

MILCRAFT QUALITY INTERIOR LATEX
6.95 GAL.
800 colors available.
Reg. 8.95 Gal.

8x10 PLASTIC SHEET (1 MIL 20 MICRONS) ..... 59¢ ea.
SELF-ADHESIVE VINYL ..... 49¢ yd.
13-oz. AEROSOL SPRAY PAINT ..... 99¢ ea.
¾"x60 yds. MASKING TAPE ..... 59¢ ea.

CHARGEX
3172 DOUGLAS STREET
Across from Mayfair
385-8794
Daily 9:00 to 5:30, Fri. 9:00 to 9:00
Also at 123 Nicol Street, Nanaimo
1-27

WHA May Quit Hockey Canada

TORONTO (CP) — The World Hockey Association may withdraw from Hockey Canada if that body vetoes a WHA plan to bring European teams to Canada for games next season, says WHA vice-president Larry Gordon.

The WHA scheme has the national teams of the Soviet Union, Czechoslovakia, Sweden and Finland each playing all 12 WHA teams, with results to count in the league standings.

Alan Eagleson, Hockey Canada international committee chairman, said last week that the project was "asinine" and he will attempt to shoot it down with the International Ice Hockey Federation.

"We may go as far as to withdraw from Hockey Canada," Gordon said. "It is something the fans want to see — we established a number of attendance records when the Czechoslovakian and Soviet teams came over in December.

"Eagleson has got to realize he can no longer control everything — particularly the wishes of other countries."

Hockey Canada is an organization comprising the WHA, the National Hockey League and the Canadian Amateur Hockey Association, organized by the federal government to bring order to the Canadian hockey scene.

The WHA feels that Eagleson has a conflict of interest in the scheme because the Toronto lawyer, besides being Hockey Canada chairman, is executive director of the NHL Players' Association.

WHA president Bill McFarland said last week that Eagleson's dual role is working to the detriment of his league.

However, Eagleson said that the charge is ridiculous because his aim is to monitor hockey in Canada, rather than having a swarm of European teams coming in at a rate that would hurt domestic hockey.

APPRENTICE JOCKEY KEEPS ON WINNING

NEW YORK (AP) — Apprentice jockey Steve Cauthen rode four consecutive winners Wednesday at Aqueduct, including Max Gluck's Make Amends, which scored by a head in the $36,550 Count Fleet Stakes for three year olds.

Cauthen, 16, who has 52 winners for the meeting which opened Jan. 3, had failed to win in the five previous races before his string, but had finished in the money four times, with one second and three thirds.

Cauthen won aboard Hatton's Rose, $6.40, in the fixth; Make Amends in the seven; Ralph's Ode, $8, in the eighth, and Henrique U., $9.20 in the ninth.

Make Amends, a son of Prince John, carried 117 pounds over the 1 1-16th mile and returned $8.40, $3.40 and $2.40.

Nets Seek Borg

PHILADELPHIA (AP) — Wimbledon champion Bjorn Borgh has received his yearly offer from Cleveland Nets to play World Team Tennis — an offer of $1.5 million for three years — and for the first time he is seriously considering it.

"Every year we get this offer and every year we have turned it down," said Lennert Bergelin, Borg's coach and adviser, shortly before the 20-year-old Swede took to the court in the United States pro indoor tennis championships. "The first offer was made three years ago but it keeps getting bigger and bigger. It must be inflation."

Told that Borg had accumulated a fortune from his tennis tournament experiences and probably could not be tempted by WTT, Bergelin said:

"When you get much money it seems you want more money. I find Bjorn thinking more and more about the importance of purses in tournaments than he did when he first started."

Bergelin said a final decision would be made after conferences with Mark McCormack's International Management of Cleveland, which handles Borg's affairs and those of many other prominent athletes.

"Playing WTT would involve missing the Italian and French championships and other tournaments," Bergelin, the Swedish Davis Cup captain, said. "Borg will have to decide if he is willing to make these sacrifices for the money offered."

WTT's season starts in April and runs through the summer, with a break for Wimbledon in July.

Borg is a millionaire from his earnings on the tennis tour, exhibitions and endorsements. He has moved from Sweden and taken up residence on the French Riviera to avoid the high taxes of his country.

PRO BASKETBALL

Buffalo 114, Milwaukee 109.
Washington 106, Golden State 95.
Chicago 106, Cleveland 93.
Detroit 103, NY Nets 101.
Indiana 121, Boston 101.
Kansas City 101, New Orleans 95.
Portland 107, Denver 102.
Seattle 118, Los Angeles 103.

Vikes Crack Top Ten; Vikettes Go for 33

It's been a little too quiet around McKinnon gym these past few weekends so the UVic athletic department will do something about it when University of Alberta basketball teams visit for a pair of Canada West conference doubleheaders Friday and Saturday.

For starters, all area high school students will get in free to Friday night's contests. All that's needed is a student card.

At the same time, there'll be a noise contest among UVic residences and sports groups. The group making the most noise will be suitably rewarded.

There should be plenty of reason to shout; this shapes up as the most important home stand of the year for both UVic Vikings and Vikettes.

Vikettes will be gunning for their 13th consecutive conference win of the season and 33rd over two years when they take on the second-place Alberta Pandas in Friday's 6:30 p.m. opener. The same teams meet again Saturday at 6:30.

Vikings could gain a share of first place with a weekend sweep over the league-leading Alberta Golden Bears and that's not as far-fetched as it might seem.

After losing three of their first four conference games, including two close ones to the Bears in Edmonton, Vikings have won seven of their last eight and are now second, two games back of Alberta.

That turnaround brought some good news to coach Ken Shields and his players this week. Vikings have cracked the top 10 national college rankings for the first time this year. They're tied for 10th spot in the Canadian Intercollegiate Athletic Union's list with Lakehead University. Alberta is ranked seventh.

Other rankings, in order, are Acadia, McGill, Manitoba, Laurentian, St. Francis Xavier, Waterloo, Windsor (eighth) and Prince Edward Island (ninth).

Shields, aiming for a playoff spot (the top two finishers qualify), figures Vikings are in a must-win situation.

"We can't afford to come out of this weekend with a loss," he said. "We've got to beat Alberta twice and win two the following weekend in Saskatchewan. If we could then get a split in Calgary and win our last two at home against UBC, we'd be in good shape. What it comes down to is that we've got to win all our remaining home games and lose no more than one on the road to be sure of making the playoffs."

Alberta is a high-scoring team and boasts the league-leader in Doug Baker, averaging 26 points a game.

"They don't run intricate patterns but they're a running team," Shields said. "They'll take the first open shot they get and they're good shooters, especially their back-court men."

Men's games Friday and Saturday start at 8:30 p.m

Vikette coach Mike Gallo is oozing confidence

"We're super-ready," he said. "We've come off two weeks of solid practice in which we've ironed out a few defensive kinks and we're 100 per cent healthy. We plan to pull off a little surprise and they (Pandas) will have to be awfully good to beat us."

Gallo plans to have Ronni Hind and Brenda Smith check Panda star Amanda Holloway, who's second in league scoring with an 18-point average.

He also will have Leslie Godfrey Back. She's recovered from a muscle pull in her right shoulder that forced her to miss Viketttes' last three games.

MEN

	P	W	L	F	A	Pts.
Alberta	12	10	2	955	940	20
Victoria	12	8	4	885	816	16
Calgary	12	7	5	930	885	14
UBC	12	7	5	880	962	14
Saskatchewan	12	2	10	901	1049	4
Lethbridge	12	2	10	811	993	4

WOMEN

	P	W	L	F	A	Pts.
Victoria	12	12	0	874	583	24
Alberta	12	10	2	859	680	20
Saskatchewan	12	5	7	851	694	12
Calgary	12	4	8	672	780	8
Lethbridge	12	3	9	501	679	6
UBC	12	2	10	587	721	4

Leos Add New Coach

VANCOUVER (CP) — Bill Quinter, 37, former assistant coach with Calgary Stampeders and Toronto Argos, has signed as an assistant coach with British Columbia Lions, the Canadian Football League club announced Wednesday.

GEORGE JAY TAKES TITLE

George Jay captured the Greater Victoria elementary schools girls' volleyball championship Tuesday by defeating Richmond 3-2 in a best-of-five final played at Oaklands.

Girls teams from other schools played flight finals Tuesday, with Glanford winning over Hampton in B flight, Doncaster over Willows in C, Marigold over Margaret Jenkins in D and Cloverdale over Tillicum in E flight.

CONTRACT DRAPERY SALESPERSON

required by Drapery Division of Crestwood Kitchens to handle Victoria and Southern Vancouver Island business. Should be experienced. Excellent remuneration and benefits. Write giving full details to:

TOM McVIE
Sales Manager
CRESTWOOD KITCHENS LTD.
225 No. 5 Road
Richmond, B.C.

WEEKEND SCHEDULE FOR JUVENILE SOCCER

Schedule of weekend matches in the Lower Island Juvenile Soccer Association:

SATURDAY

10 a.m.

DIVISION 8 NORTH AND WEST EXHIBITION: Gorge F.C. (8W) vs. Lake Peter Pollen (8N), Colquitz School. Bays United McLaren Elec (8N) vs. Bays United Greens (8W), Pemberton Park. Evening Opts Colts (8N) vs. Lake Hill Kickers (8W), Lansdowne School. Prospect Lake Strikers (8N) vs. Peninsula Bobcats. (8W), Copley Park. Peninsula Dolphins (8N) vs. Prospect Lake Toros (8W) Sidney Elem, Juan de Fuca Oak Park Motel (8W) vs. Gordon Head Cosmos Royals (8N) Glen Lake School. Gordon Head Victoria Athletic Assn. (8W) vs. Gorge Canadians (8N) Lambrick Park 1.

DIVISION 8 EAST: Juan de Fuca Home Lumber vs. Gordon Head Copper Jewellers, Sangster School. Cordova Bay Colts, vs. Evening Opts Mustangs, Lochside Park 1. Bays United Maynards vs. Gorge Buccaneers, Maynard Park.

DIVISION 9 NORTH: Gordon Head Lum's Greenhouses vs. Lake Hill Cedar Hill Esso, Vantreight Park. Peninsula Hornets vs. Prospect Lake United, Sidney Elem. Gordon Head R.C.A.F. vs. Juan de Fuca, Majestic Park.

DIVISION 9 EAST: Cordova Bay United vs. Gorge Canadians, Lochside Park 2. Prospect Lake Celtics vs. Evening Opts Pinto's, Northridge School. Juan de Fuca Tigers, vs. Bays United Maynards, David Cameron School.

DIVISION 9 SOUTH: Sooke vs. Bye. Gordon Head Chew Excavating vs. Bays United Tigers, Blair Park. Gorge F.C. vs Lake Hill Reg Midgley Good Guys, Hampton Park.

11 a.m.

DIVISION 6A: L. H. Radison vs. Lans. Ev. Opt. Rovers, Reynolds Park; J. d. F. Van. Isle Mldg. vs. Gorge F.C., Glen Lake School; P. L. Rovers vs. G. H. Smith Bros. Fdry., Copley Park.

DIVISION 6B: Ev. Opt. Chinooks vs. L. H. Cablevision, Carnarvon Park; B. U. Falcons vs. Pen. Pumas, Windsor Park; Cowichan Rd. Rnrs., vs. B. U. Vic. Kiwanis Rangers, Sherman Rd. Park.

DIVISION 6C: C. B. Bruins vs. P. L. Raiders, Lochside Park; Cowichan Moose vs. Bye; Pen. Mustangs vs. Saltspring Lions, Centennial Park.

DIVISION 6D: J. d. F. Gordons Plbg. vs. G. H. Graham Meats, Dunsmuir School; Gorge Buccaneers, J. d. F. Suburban Rlty., Bullen Park; Ev. Opt. Ramblers vs Cowichan Darts, Lansdowne Jnr.; G. H. Tom's Pizza vs. Gorge Canadians, Lambrick III.

DIVISION 7A: L. H. Jadresko vs. G. B. Tigers, Braefoot Park; P. L. Dynamos vs. Cowichan Hotspurs, Layritz Park; Gorge F.C. vs. P. L. Risers, Hampton Park.

DIVISION 7B: G. H. Cosmos vs. G. H. "A.N.A.F." Vets, Lambrick 4; Lan. Ev. Opt. Tigers vs. Gorge Buccaneers, Lansdowne 2; Pen. Cougars vs. L. H. Bullfrog Ser., North Saanich Sch.

DIVISION 7C: B. U. Travel World vs. J. D. F. Belmont Coll., Uplands School; Gorge Royals vs. B. U. Titons, Bullen Park.

DIVISION 7D: Pen. Thunderbirds vs. Sooke Coasters, Saanichton Elem; Cowichan Powels vs. J. d. F. Langford Bldg., Sherman Rd. Park.

EXHIBITION: Ev. Opt. Bombers vs. B. U. Ocean Constr., Central Junior.

12 NOON

DIVISION 10 SECTION ONE: Prospect Lake Tigers vs. J.D.F. Bears, Prospect Lake. Prospect Lake Hustlers vs. J. D. F. Glenwood Meats, Northridge School: Bays United Maynards vs. Cordova Bay Bobcats, Maynard Park. Lakehill Meats bye.

DIVISION 10 SECTION TWO: Cordova Bay Bears vs. Bays United Greens, Lochside. Juan de Fuca vs. Prospect Lake Royals, David Cameron School; Bays United Lafayette vs. Gorge F. C. Lakayette; Lakehill Toms Pizza vs. Juan de Fuca Royal Roads; John Stubbs School.

1 P.M.

DIVISION 4A: Evening Opts Cobras vs. Lakehill Gallaugher, Lansdowne. Gordon Head Cosmos vs. Gorge F.C. Lambrick. Stenmark Duncan vs. Gorge Cans, Sherman Rd. Ridley Bros. vs. Saltspring, Juan de Fuca Park.

DIVISION 4B: Lakehill Suburban vs. Gordon Head Imperial Bldrs., Reynolds. Bays United Opts vs. Gorge United Windsor. Peninsula Falcons vs. Trio Duncan, North Saanich School.

DIVISION 4C: Bays United vs. Cordova Bay Cougars, Henderson. Cowichan Big O vs. Prospect Lake Hotspurs, Sherman Rd. Even. Opts. Dynamos vs. Langford Bldg. Supply, Lansdowne. Sooke Mustangs vs. Gordon Head Teamsters, Ed Milne School.

DIVISION 5A: Peninsula Jets vs. Gordon Head Eagles, Airport. Cowichan vs. Bays United Metro Toyota, Sherman Rd. Exhibition: Even. Opts. Pats vs. Cordova Bay Hawks, Carnarvan.

DIVISION 5B: Gorge F.C. vs Even Opts Blues, Esquimalt Sen. Columbia Ready Mix vs. Duncan Gyros, Royal Roads. Oak Bay Kiwanis vs. Prospect Lake Rangers, Uplands.

DIVISION 5C: Peninsula Flyers vs. Lakehill McKenzie Esso, Centennial. Gordon Head Saunders Hitchman vs. Gorge Royals, Majestic. Gorge Buccs vs. J.D.F. Hospital Union, Bullen.

DIVISION 5D: Gordon Head Machinist vs. Peninsula Sabres, Hillcrest. Sooke Checkers vs. Cowichan Dees, Sooke Elem. Prospect Lake Northridge vs. Even. Opts. Celtics, Layritz. Lakehill Buckle Electric bye.

SUNDAY

11 A.M.

DIVISION ONE: 1A. Gorge Cans vs. Gordon Head Esso, Bullen. Lakehill Rodgers PLMG and HETG vs. Gorge F.C. Reynolds. Davinci vs. Bays United Oak Bay Kiwanis, Juan de Fuca Park.

DIVISION 1B: Cordova Bay Chiefs vs. Cowichan Invaders Lochside. Gordon Head Cosmos vs. Cordova Bay Royals. Lambrick 3.

DIVISION 1C: Prospect Lake Vampires vs. Saltspring Orange, Copley. Bays United Royal Trust vs. Gordon Head C-Vision, Henderson West. Exhibition: Duncan Butler LaFarge vs. Evening Opts Santos, Cowichan High.

DIVISION 2A: Evening Opts Olympics vs. Lakehill Totem Towing, Lansdowne. Duncan United vs. Gorge F. C. Sherman Rd. Gordon Head Cosmos vs. J.D.F. Legion 91.

DIVISION 3A: Lakehill Gillespie vs. Even Opts Royals, Braefoot. Bays United vs. Gordon H.B.C. Land Windsor. Gorge Royals vs. Gorge F. C. Hampton.

12:30 P.M.

DIVISION 2B: Prospect Lake Cubs vs. Cordova Bay Seals, Copley. Gordon Head Acme Paint vs. Bays United Hygrade, Lambrick No. 4.

DIVISION 2C: Gorge Cans vs. J. de Fuca, Hampton. Bays United vs. Peninsula Tigers, Henderson. Lakehill Longhorns vs. Evening Opts Raiders, Braefoot.

DIVISION 3B: Peninsula Vikings vs. Legion 91, Airport. Even. Opts Blues vs. Duncan Dynamos, Lansdowne. Duncan Domans bye.

DIVISION 3C: Cordova Bay Seals vs. Sooke Lochside. Goldstream Chevron vs. Even Opts Skylarks, Royal Roads. Gordon Head Shell vs. Prospect Lake Cubs, Lambrick. Gorge Buccs bye.

DIVISION 3D: Lakehill Mercury Marine vs. Peninsula Hawks, Reynolds School. Juan de Fuca vs. G. H. Century Inn, Belmont Fisher. Bays United Whites vs. Gorge United, Uplands.

Players for Sale

SUNDERLAND, England (AP) — Sunderland, which is in bottom place in the English League soccer standings and has not scored a goal in the last nine games, offered seven of its players for sale Wednesday.

Jimmy Adamson, who took over recently as manager, said these men are on the list for transfer:

Jim Montgomery, goalkeeper; Jim Holton, Dick Malone, defenders; Tommy Gibb, Ray Train, midfielders; and Roy Greenwood and Alan Foggon, forwards.

Adamson did not say how much he was asking for the players. But Sunderland paid the equivalent of $238,000 to Hull City for Greenwood and $136,000 to Manchester United for Holton.

NHL SUMMARY

MINNESOTA 3, LOS ANGELES 2

First Period
No scoring.
Penalties — Schultz (LA) 12:41; Young (M) 15:52; Berry (LA) 19:14.

Second Period
1. Minnesota, Jensen (9) 1:56.
Penalties — Young (M) 0:41, 4:55; Schultz (LA) 10:46; Nanne (M) 12:14; Smith (M) 14:44.

Third Period
2. Minnesota, Younghans (6) (Hicks) 10:19.
3. Los Angeles, Dionne (29) (Berry, Sargent) 13:58.
4. Minnesota, Eriksson (17) 16:57.
5. Los Angeles, Murphy (19) (Williams, Dionne) 19:55.
Penalties — O'Brien (M) 4:11; Hutchinson (LA) (major, minor), Pirus (M) (major) 14:40.

Shots on goal:

Minnesota	5	6	11	—22
Los Angeles	5	17	14	—36

Goal — Smith, Minnesota; Vachon, Los Angeles.
Attendance — 10,131.

Mariners Trade For Catcher

HOUSTON (UPI) — Houston Astros have traded catcher Skip Jutze to the Seattle mariners in exchange for the contract of pitcher Alan Griffin and an undisclosed amount of cash.

Jutze had been with the Astros since November 1972, when he was acquired from the St. Louis Cardinals.

SKI THE OKANAGAN?

The Okanagan is probably your favourite summer vacation spot—but were you aware that it's also one of the best ski resort areas in Western Canada?

Four major ski resorts - dry powder snow - sunshine - excellent on-hill and off-hill accommodation - winter festivals - apres ski fun. The best ski vacation you ever had awaits you in the Okanagan Valley this winter.

20 Lifts — No Line-Ups

SILVER STAR - BIG WHITE - APEX ALPINE
BALDY MOUNTAIN

Three Local Ski Areas:

LAST MOUNTAIN - TILLICUM VALLEY - SNOW PATCH

For Further Information Contact:

The Okanagan-Similkameen Tourist Assoc.

Jubilee Pavilion • 185 Lakeshore Dr.
PENTICTON, B.C. V2A 1B7

YYZ

Toronto. 3 Nonstops Daily from Vancouver. Morning, Afternoon & Evening.

For the earliest arrival time in Toronto catch our 8:30 a.m. nonstop from Vancouver. Convenient connections from Victoria.

Orange is Beautiful.
CP Air

MAZDA '1800' SPORT TRUCK

BEST BUY

OVERHEAD CAM PISTON ENGINE

$3895

NO DOWN PAYMENT (O.A.C.) $94 PER MONTH
60 Monthly Payments. Low-Cost Bank Financing.
12¼% Available on Approved Credit.

HORWOOD MAZDA
810 JOHNSON ST. (D.L. D00803A) 385-1451

We Reserve the Right to Limit Quantities

SPENCER'S ODDS ENDS SALE

GIANT CLEAR-AWAY BEFORE STOCK-TAKING
MANY ARE ONE-OF-A-KIND, SO HURRY!
PLEASE, NO PHONE OR MAIL ORDERS

MEN'S BELTS Two-tone vinyl and fabric. All sizes, CHEAP! 49¢

150 WATT LIGHT GLOBE ONLY ..... 39¢

PURE WOOL NECK TIES $7.50 Value FOR ONLY 2.95

TOILET TANK BALL
Fix that leaky wasteful toilet! Easy to install. Reg. 79¢. SALE ..... 49¢

HAIR CLIPPER
Old-fashioned hand clip type. Excellent English quality. Buy one to clip and trim your poodle! Reg. $3.49. SALE 1.99

TABLE OIL LAMP
Use coal oil (kerosene). Reg. $2.95. SALE 1.49

CAMP STOVE LIGHTER
Uses flint for sure easy ignition of flame. Trigger action on handle keeps hand away from flame. Reg. $3.59. SALE 2.99

PACKBOARD SHOULDER PADS
Replacement nylon-covered foam pads. Reg. $1.79. SALE ..... 1.39 pr.

PACKBOARD HIP BELT
Padded belt attaches to packboard and transfers some weight from shoulders to hips. Reg. $6.95. SALE 3.95

CAMPFIRE RACK AND GRILL
Folds for easy packing. Size 9x15. Reg. $5.49 2.99

HANDSAW
Handy household size with wood handle. Czech. made—20-inch blade. Reg. $3.95. SALE 2.99

SPINNING FISH ROD
6½-ft. hollow glass with 4 eyelets and adjustable reel seat. Cork handles and rod breaks down into two sections. Reg. $6.89. SALE 4.49

5 ONLY—"G.W.G." STEEL-SKIN SAFARI JACKETS
Heavy duty "Nev'r Press" cotton drill, suntan color only, features 4 button-down flap pockets. Sizes 42 and 44. Reg. $16.95, SAVE $6.00.... 10.99

SAMPLE SWEATERS
Canadian made, all different styles, all in men's size medium. 100% Acrylic/Orlon knit. Values to $14.95. 4.99 and 6.99

MORE TRAVELLER'S SAMPLES!
SHORT-SLEEVE SPORT SHIRTS
Medium size only. Values to $11.00 and $13.00. ALMOST HALF PRICE 6.99

INDIAN SWEATERS
All wool, hand-knitted by local Indians. 2 ONLY—so hurry. Men's large size only. Reg. $69.95. OUT THEY GO! 49.99

6 ONLY—Donegal Tweed JACKETS
Two-button single breasted style. Sizes—Reg. $49.95. NEARLY HALF PRICE 29.99

100% COTTON DRILL WORK PANTS
Imported or Canadian made. Mostly small sizes in assorted dark colors. Reg. $3.95 and $4.95. REDUCED TO 2.99

FACTORY CLEARANCE—10 ONLY
DELUXE FLITE BAGS
Has two large zipper pockets plus zipper shoe pocket. Three-suiter size. Made of heavy duty DOBBIE WEAVE NYLON. Value to $45.00. NOW ONLY..... 24.99

BOYS' SKI PYMAJAS
100% cotton balbriggan. Famous "Fruit of the Loom" brand. Colors blue or gold, in BOYS' large size only. SAVE HERE! 2.99

CANVAS BOOT
Tough cleated thick rubber sole and heel. Extra heavy cotton duck upper. Removable hemp insole. Sizes 7 to 12. Reg. $7.95. SALE 5.99

SPENCER'S STORES LTD.
1110 GOVERNMENT Downtown

Cable TV Programs Here 'Inadequate'

VANCOUVER (CP) — Capital Cable Co-operative continued its battle for a cable licence in Victoria Wednesday by criticizing Victoria Cablevision, current holders of the licence, before the Canadian Radio-Television and Telecommunications Commission.

Capital had previously argued in the courts that when a licence expires, the door should be opened to new applicants — not just the current licence holder. Renewal of Victoria Cablevision's licence is being considered by the CRTC and Capital appeared as an intervener.

Jim Young, president of Capital, said the commission should deny a licence renewal to Premier Cablevision of Vancouver which is the real owner of Victoria Cablevision.

He also described Victoria Cablevision's community programming record as "distressingly inadequate."

Gordon Keeble, program director for Victoria Cablevision, said Capital makes promises about community programming while his company's performance in the field is visible.

He drew applause from some members of the CRTC hearing audience when he said there is no virtue in a non-profit organization. He also described Capital Cablevision as an elitist group.

Young said Premier is ready to sell to the highest bidder and really doesn't want the Victoria licence because it is not concerned with serving the community.

Peter Pollen, vice-president of Capital and former Victoria mayor, said his group has no illusions about the financial needs involved.

As for community programming, he said Capital would appropriate 10 per cent of revenues to this end, increasing this by two per yearly to a final total of 20 per cent.

He described Victoria Cablevision's commitment to community programming as paltry, adding "they have a licence to steal and, by God, they're using it."

(Western Broadcasting Co. Ltd. and Premier announced Wednesday that Western will purchase effective control of Premier, subject to CRTC approval).

The commission reserved decision on a motion by Vancouver lawyer Andrew Roland, intervening in an application by Western Cablevision Ltd. and M.S.A. Cablevision Ltd. for transfer of control to Maclean-Hunter Cable TV Ltd.

Roland argued the CRTC does not have the power to hand down a decision in the matter and the current hearing should be adjourned.

He said the commission could do one of three things: Revoke the present licence and then grant the licence to Maclean-Hunter; throw the licence open to anyone who wants to make an application, or adjourn and make no decision. He urged the latter.

The hearing continues.

LOTTERY WINNING NUMBERS

WINNIPEG (CP) — The winner of the $100,000 top prize in Wednesday's Western Express lottery draw is the holder of ticket No. 99074 in series one, series letter B.

The same number in series one of any other series letter is worth $50,000.

Cash prizes of $20,000 go to holders of ticket No. 11385 in series four and awards of $10,000 go to holders of ticket No. 64985 in series three.

Tickets in any series containing the same numbers as the major prize winners and those in which the last four or last three digits coincide with those on winning tickets, are eligible for cash prizes ranging from $25 to $1,000.

The next draw, featuring two $100,000 grand prizes, will be held Feb. 9.

Sick Seal Finds Care at Last

VANCOUVER (CP) — A determined and very sick seal pup has found a new home at the Vancouver Public Aquarium.

The seal, since named Sacha, began her fight for human attention at 11 p.m. Jan. 12 when she slithered into the Macmillan Bloedel maintenance shop at Kelsey Bay on northwestern Vancouver Island.

Sacha was carried 300 feet back to the shore but she returned to the shop at 3 a.m. The maintenance shop was closed but this didn't deter the seal — she crawled an additional 300 feet to the battery room at 6:45 a.m.

By this time, shop foreman Marv Clark realized something was wrong with the little animal so he kept her at his desk and contacted Joe Fielder of the fisheries service in Campbell River.

The aquarium staff thinks the sick young seal had lost so much blubber that she was forced to shed her natural timidity and seek warmth where she could, even among humans.

When Fielden told the aquarium about the seal, he was advised that the seal was sick, probably with pneumonia, and should be flown to Vancouver immediately.

Because Campbell River was fogged in, Sacha was taken to Courtenay, then flown to Vancouver where the aquarium diagnosed her condition as pneumonia and started her on antibiotics.

The aquarium said this week that Sacha now is receiving about 30 small herring a day plus vitamins and water. She spends much of her time in a makeshift oxygen tent.

"She is far from out of the woods but we are hoping," an aquarium spokesman said.

The oxygen tent was made by covering a large dog cage with plastic and feeding in oxygen. Water and special saline fluids were tube fed because Sacha had not eaten for some time and was debilitated and dehydrated. When found, Sacha weighed about 15 pounds, about half her normal weight.

MAZDA '1800' SPORT TRUCK

BEST BUY

OVERHEAD CAM PISTON ENGINE

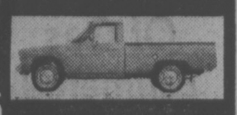

$3895

NO DOWN PAYMENT (O.A.C.) $94 PER MONTH

60 Monthly Payments. Low-Cost Bank Financing. 12 1/2% Available on Approved Credit.

HORWOOD MAZDA

810 JOHNSON ST. (D.L. D00803A) 385-1451

FIRE CHIEFS' AIDES FIRED BY BURNABY

BURNABY (CP) — Two assistant fire chiefs were fired Wednesday by this municipality for frustrating the new chief.

H. D. Anderson and B. J. Pontifex were dismissed because "it was the only road left open to us," Mayor Tom Constable said in a statement.

Their firings result from the municipality's decision last year to appoint a new chief from outside the department.

Thomas Nairn, former Yukon fire marshall, was hired as chief over the protests of the Burnaby Firefighters' Union.

Constable said Nairn has "had to deal with abuse and harassment of both himself and his family of the most vicious and extreme kind," from union members, but has handled it, "with dignity and forebearance."

The union unsuccessfully challenged Nairn's hiring before the Labor Relations Board last summer.

Gov't Had No Say In Search

VANCOUVER (CP) — Search of editorial offices of Vancouver Sun and Province Jan. 11 by two federal combines investigators was done without government consultation, says federal Justice Minister Ron Basford.

Basford makes the statement in letters to Paddy Sherman, publisher of The Province and to Don Hunter, president of the Vancouver and New Westminster Newspaper Guild.

He says that under the Combines Investigation Act, the director of investigation and research does not require the approval of a political superior to apply for a search warrant.

"The underlying reason for this historically has been to prevent political interference with investigations," the letter says.

"The director has offered an explanation of the decision of his bureau to conduct the searches," says Basford. "It remains for him to demonstrate whether this was an appropriate exercise of his discretion."

Basford says he has referred letter from Sherman and Hunter to the Law Reform Commission of Canada.

Searches of newspaper and television newsrooms were conducted as the result of disruption in December of hearings by the Restrictive Trade Practices Commission which is investigating the United Fishermen and Allied Workers Union.

Investigators said they were seeking all information about the disruption.

Firestone Stores

USE OUR Firestone CREDIT PLAN OR . . . CHARGEX master charge

2882 DOUGLAS ST. at GARBALLY at BURNSIDE

385-1404

ALSO IN NANAIMO AND COURTENAY

FOR FAST "NO WAIT" SERVICE — CALL FOR AN APPOINTMENT

Limited Supply at these Prices

LIGHT TRUCKS AND STATION WAGONS

Firestone Deluxe Champion SUP-R-BELT

$44.95 Blackwall L78-15 4 Ply

8 PLY ONLY $7.00 MORE

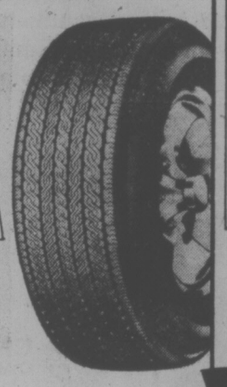

- Installed on your car or truck at no extra cost!
- No trade-in required.

TRUCKIN' TRACTION

Firestone Traction All Season

$41.95 670-15 6 PLY

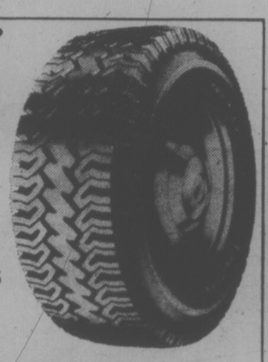

- NO TRADE-IN REQUIRED

INSTALLED ON YOUR TRUCK AT NO EXTRA COST!

Firestone EXTRA LIFE 400 BATTERY

$29.95 L22FC EXCHANGE

$34.95 L24C/L24F EXCHANGE

36 Month Prorated Guarantee

ALIGNMENT AND SUSPENSION CHECK $7.77 ALL CARS

FOR FAST "NO WAIT" SERVICE — CALL FOR AN APPOINTMENT

A GOOD SELECTION... BLEMISHED, TAKE OFFS, USED AND SPECIAL PRICED DISCONTINUED CLEARANCE TIRES for your Car or Truck.

Firestone

Firestone DELUXE CHAMPION POLYESTER

SIZE	1 TIRE PRICE	2 OR MORE TIRE PRICE (each)
B78-13 C78-13 C78-14 D78-14	$28	$26
E78-14 F78-14	$30	$28
G78-14 G78-15	$31	$29
H78-14 H78-15	$34	$32

Whitewalls $3.00 more

$26.00 B or C78-13 C or D78-14 Blackwall 2 or More TIRE PRICE (each)

1 Tire for $28.00

- Installed on your car at no extra cost
- No trade-in required

COUPON

$5.00 OFF With this coupon offer expires Jan. 31st. 1977

4 WHEEL DRUM/DISC BRAKE SERVICE $54.95

$49.95 with Coupon

Firestone 20,000 Mile Prorated Guarantee

- Install New Front Disc Pads
- Install New Rear Linings
- Repack Front Outer Wheel Bearings
- Inspect Drums & Rotors
- Inspect Front Calipers
- Inspect Rear Wheel Cylinders
- Inspect Master Cylinder
- Inspect Front Grease Seals
- Inspect Brake Hardware
- Inspect Brake Hoses

Drums & Discs Resurfacing, $25.00

Firestone 30,000 Mile Guaranteed

Any additional parts or labour will be quoted before work is started.

A PAIR OF RETREADS WINTER DESIGN

$29.95* A PAIR A78-13 B78-13

- NEW TIRE TREAD DESIGN
- ALL TIRES INSTALLED AT NO EXTRA COST

$31.95* PAIR E78-14 F78-14/15

$33.95* PAIR G78-14/15 H78-14/15

*price with a retreadable trade-in, add $2.00 per tire if your trade-in is not retreadable.

Firestone Deluxe Champion RADIAL

BUY TWO OR MORE TIRES AND SAVE!

SIZE	1 TIRE PRICE	2 OR MORE TIRE PRICE (Each)
BR78-13	$48.70	$44.00
DR78-14	52.60	48.00
ER78-14	53.70	49.00
FR78-14	56.30	52.00
GR78-14	59.50	55.00
HR78-14	63.00	58.00
GR78-15	59.50	55.00
HR78-15	63.00	58.00

Whitewalls

$44.00 2 or More (each)

BR78-13 Whitewall

- Installed on your car at no extra cost
- No trade-in required

'After the Wrong Man' Witness Told Police

NANAIMO (CP) — A defence witness in a murder trial testified Wednesday that an earlier Crown witness confessed to the killing.

John David Ross, 34, is charged with murder in the fatal shooting Nov. 1, 1975, of Malcolm Preston Cunningham, 23, whose body was found near Victoria.

"He (Rodney Steigenberger) said he did a heavy trip . . . that he blew somebody off," said Russell Mutter. "It was for a heroin deal."

Mutter said that Steigenberger described the killing — leaning over the car to shoot Cunningham in the neck, firing several rounds into the prostrate figure, and Gordon Caldwell, another Crown witness, giving the inert body a kick and saying "you did a good job."

Mutter said that Steigenberger told of cutting the rifle stock and burning it, then melting the metal parts with cutting torches.

Under cross-examination, Mutter said he told the RCMP "you're after the wrong man, but (the officers) wouldn't believe me."

He also admitted lying to police about evidence concerning the murder in order to be released from cells where he had been kept for two days.

Mutter testified that Caldwell asked him if he were "interested in doing a contract killing."

"I said I wasn't interested," said Mutter. "He (Caldwell) said he'd make it worth my while if I'd burn this person.

"He said $2,500 was mentioned as the contract price,"

Mutter said that the conversation took place in front of Steigenberger. Mutter testified that Steigenberger said, "I'm interest, I need the bread," and then Caldwell and Steigenberger left.

Mutter said that when he next saw the pair, Caldwell was driving Ross' car and a third man, "A big man with a brown jacket" was in the car.

"They headed toward Sooke," said Mutter.

When Cunningham's body was found in the Sooke area he was wearing a brown jacket.

The trial continues.

30 Years Of Gas Estimated

PORT COQUITLAM (CP) — John Ludgate, deputy chairman of the B.C. Energy Commission, says the province is in no danger of failing to meet its long-term energy needs.

He told the Coquitlam chamber of commerce Tuesday that at the current rate of consumption, domestic supplies of natural gas should last for more than 30 years.

He said increasing energy costs could be cut substantially if both businessmen and homeowners practise conservation.

He said a joint B.C. Hydro-energy commission study under way of 100 randomly-selected homes shows that there is a potential to cut energy costs by one-half.

He said the survey, now half-completed, shows that almost all homes are poorly insulated.

'Turmoil' Created On BCR

PRINCE GEORGE (CP) — A union official says the federal Anti-Inflation Board has created turmoil on the B.C. Railway by denying an appeal on wage rollbacks and ordering employees to pay back up to $3,500 each within 15 days.

Jack Whitaker, chairman of the Council of B.C. Rail Unions, said Wednesday that the board "does not seem to know what turmoil it is creating and everyone knows the BCR has enough turmoil as it is."

The board rejected Tuesday an appeal against rollbacks made in November.

Whittaker said there would be no strike action. Union and company officials are to meet Friday to discuss an appeal to board administrator Donald Tansley.

"It seems to us the board hasn't even looked at the appeal," said Whittaker.

Settlements for the five unions involved all were reduced, with the largest reduction for the International Union of Operating Engineers, whose first-year settlement was cut to 9.7 per cent from 34.26. Smallest reduction was for train and crew dispatchers and operators, reduced to a 10.53-per-cent first-year increase from 11.68 per cent.

AIB Rolls Back Expired Pact

VANCOUVER (CP) — A spokesman for the B.C. Government Employees Union said Wednesday that the federal Anti-Inflation Board has ordered a rollback of wages in a contract which expired Sept. 30, 1976.

Spokesman Cliff Andstein said the rollback, ordered Dec. 27 but not made public, cuts to eight per cent from 11½ per cent a one-year increase for about 200 female workers ar the B.C. Institute of Technology.

Andstein said the agreement was negotiated long before June, 1976, when the provincial government signed an agreement bringing public employees under the federal an anti-inflation program.

Although the contract was negotiated earlier, said Andstein, BCIT refused to implement it.

Teachers Claim AIB Not Legal in B.C.

VANCOUVER (CP) — British Columbia's agreement with Ottawa to bring federal Anti-Inflation Board jurisdiction into the province did not have to be ratified by the B.C. legislature, lawyers argued Wednesday in B.C. Supreme Court.

The B.C. Teachers' Federation, Burnaby Teachers' Association and a Burnaby teacher are challenging the legality of application of Anti-Inflation Board regulations in the province.

Douglas McK Brown, representing the federation, said the legislature passed the B.C. Anti-Inflation Act last spring which authorized the provincial finance minister to enter into an agreement with Ottawa to bring the federal anti-inflation act and its measures into B.C.

He argued, however, that the subsequent agreement was, in effect, new law in the province.

MID-SIZE '77 PLYMOUTH FURY

A beautiful way to go mid-size. New coming at you, with regal new headlights and grille. New going away, with elegant taillight design. New all over, with "sunfire" metallic colours.

CHRYSLER CANADA LTD.

Get the '77 Plymouth good feeling.

FULL-SIZE '77 PLYMOUTH GRAN FURY

Surround yourself with the comfort and elegance of this truly full-size car. Slip behind the wheel of '77 Gran Fury and take command of every road. Magnificent 4-door sedans and 2-door hardtops await your choice.

What a good feeling it is, knowing there's a '77 Plymouth in a size exactly right for you.

Mid-size Plymouth Fury. Beautiful styling, with performance to match. Full-size Plymouth Gran Fury. The Plymouth to drive when only a luxury size car will satisfy you.

You'll feel good about Chrysler's revolutionary new Lean Burn System, computer controlled for smoother performance. And the seven stage rust inhibitor process, another Chrysler effort to make you feel good about your car.

The '77 Plymouth good feeling. It's everything you want in a new car. Get it!

Your Plymouth dealer's got it!

Plymouth
CHRYSLER
Dodge Trucks
SALES/SERVICE

NEW YORKER
NEWPORT
CORDOBA
GRAN FURY
FURY
VOLARE
ARROW/COLT
DODGE TRUCKS

GIANT DISCOUNT

R.D.Y. FOOD CENTRE

CRAIGFLOWER and TILLICUM

PRICES EFFECTIVE JAN. 27, 28, 29
THURS., FRI., SAT.

WEEKDAYS 9 to 9
SUNDAYS 10 to 7

WE RESERVE THE RIGHT TO LIMIT QUANTITIES

FIVE ROSES (LIMIT ONE BAG) FLOUR WITH $10 ORDER OR OVER 20-lb. bag 2.15

GRADE A CROSS RIB ROAST lb. ..... 95¢

GRADE A CHUCK STEAK (BONE IN) lb. ..... 69¢

No. 1 BULK WIENERS lb. ..... 65¢

MOM'S MARGARINE 3-lb. pkg. 1.27

MEDIUM BULK CHEESE lb. 1.59

ISLAND FRESH ICE CREAM 4-litre tub 2.59

KRISPEE TRI-PAK POTATO CHIPS pkg. ..... 55¢

NABOB TEA BAGS 125 bags 1.89

NABOB COFFEE TEAM 16-oz. jar ..... 99¢

AYLMER CANNED TOMATOES 2 19-oz. tins ..... 89¢
2 28-oz. tins 1.00

MAZOLA OIL 32-oz. bottle 1.35

NABOB 3 FRUIT OR ORANGE MARMALADE 24-oz. tin ..... 99¢

REGAL APPLE & STRAWBERRY JAM 48-oz. tin 1.69

NABOB INSTANT COFFEE 10-oz. jar 2.69

BOSTON LUNCHEON BEEF 12-oz. tin ..... 79¢

SALAD DRESSING TANG 32-oz. jar ..... 99¢

GREENAWAY GRANOLA ALL VARIETIES, 2-lb. bag 1.19

RUPERT FROZEN FISH CAKES 12-oz. pkg. ..... 55¢

SUNLIGHT POWDER KING SIZE PKG. 2.09

GOLDEN RIPE BANANAS 5 lbs. ..... 89¢

LOCAL No. 2 POTATOES 15-lb. bag ..... 79¢

LARGE HEAD LETTUCE Ea. ..... 29¢

1-27

Woolco

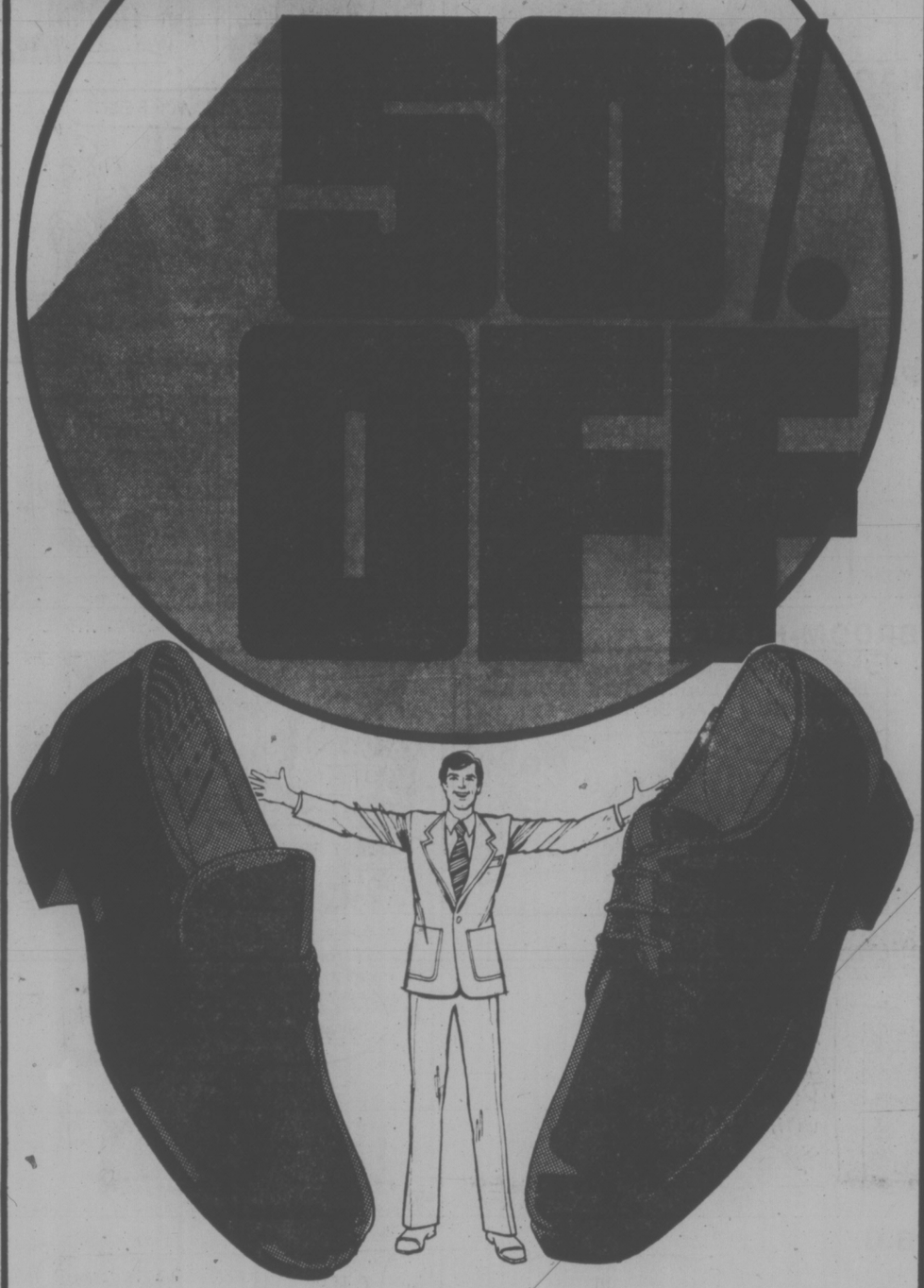

after-inventory clearance of all *men's dress and casual shoes on the sales floor.

Prices effective 'til February 1st or while quantities last . . .

* selection does not include: boots of any kind, athletic shoes, joggers, slippers, work oxfords or canvas shoes.

Woolco DEPARTMENT STORES
A DIVISION OF F.W. WOOLWORTH CO. LTD.

Town and Country Shopping Centre
Douglas Street and Saanich
Personal Shopping only, please!
Store Hours: Monday to Saturday
10 a.m. to 10 p.m.

ALWAYS WELCOME master charge CHARGEX

Woolco **SPECIAL PURCHASE**

BATH TOWELS

"Slight Imperfects"

A Woolco special purchase means extra-special value for you. These attractive Cotton/Polyester bath towels are sheared with hemmed ends. Made in Canada, and available in a variety of plain solid colours and assorted prints. 20"x42". Don't miss out on this sensational offer.

2 for $5

A Beautiful Arrangement Of Bath Sheets

Wrap something soft and beautiful around you. These 100% Cotton bath towels in assorted bright colours make drying an extra nice experience. Seconds; slightly sheared. Colourful selection includes Blue, White, Yellow.

each 6.88

Price effective Thurs., Jan. 27 'til Sat., Jan. 29 or while quantities last.

Put A Little Colour In Your Bathroom

A colourful collection of 100% Cotton bath towels. Fringed ends; sheared. Printed florals of Green, Brown, Pink, Yellow, Blue, on White and Filigree grounds. Solid colours in Apricot, Ivory, Yellow, Green and Pink. 22"x42".

2 for $7

Woolco DEPARTMENT STORES
A DIVISION OF F.W. WOOLWORTH CO. LTD.

Town and Country Shopping Centre
Douglas Street and Saanich
Personal Shopping only, please!
Store Hours: Monday to Saturday
10 a.m. to 10 p.m.

ALWAYS WELCOME master charge CHARGEX

FAMILY CIRCLE

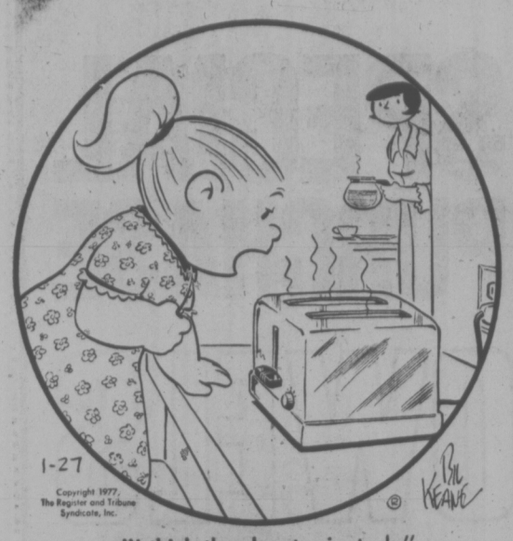

"I think the elevator is stuck."

DENNIS THE MENACE

"HOW COME YOU SOCKED OL' MARGARET?" "YOU KNOW MARGARET... TAKE YOUR PICK."

CATHY

HAGAR

PEANUTS

BROOM-HILDA

MISS PEACH

B.C.

WIZARD OF ID

APARTMENT 3-G

NANCY

MARK TRAIL

The Bridge Expert

By FRED KARPIN

It is said that an ambassador from the nether regions went to heaven to try to arrange a bridge match with the team from upstairs. The latter's activity chairman said: "That would be silly. We have all the good bidders, good players and good defenders." The man from downstairs replied: "I know. But we have all the tournament directors."

Directors are powerful forces in the running of a tournament or a duplicate game. While they are governed by a 78-page book, "Laws of Duplicate Bridge, many situations arise which are not covered by the laws. In these cases, the directors are empowered to use their judgment, and rule as they see fit. In todays' deal we have an example of their power. The hand arose some years ago in a national tournament.

★ ★ ★

The above is NOT the way the bidding actually went. After West had bid four spades North huddled for about 20 seconds — and then passed reluctantly. When the bidding reverted to South, he bid five clubs. At this point, the tournament director was called by West.

West and East maintained that North's prolonged hesitation (at the bridge table, 20 seconds is a very long time) denoted that his thoughts were concerned with whether or not he should make the sacrificial bid of five clubs; and that South, when he bid five clubs, was bidding not on the value of his own cards, but rather on the appreciation that North was indicating by his long hesitation that the latter had values in support of clubs.

With North affirming that he had hesitated for a long time, the director ruled in favor of East-West. Instead of permitting North-South to play the contract at five clubs (at which contract they would have gone down one trick, doubled, for a loss of 100 points, he directed that the final contract should be four spades (as it was before South bid five clubs).

By observation, normal defence would have given North-South two tricks, a diamond and a club. Thus East-West were credited with a game at spades, plus an overtrick.

NORTH
♠ 3
♡ Q J 10 7 4
◇ 8 5 3
♣ J 7 5 2

WEST
♠ K J 7 6 2
♡ K 8
◇ Q J 9 4 2
♣ 6

EAST
♠ A Q 10 9 4
♡ A 5
◇ K 10 7 6
♣ 9 4

SOUTH
♠ 8 5
♡ 9 6 3 2
◇ A
♣ A K Q 10 8 3

The bidding:

East	South	West	North
1 ♠	2 ♣	4 ♠	Pass
Pass	5 ♣	Pass	Pass
Dbl.	Pass	Pass	Pass

Opening lead: Six of ♠.

LITTLE PEOPLE'S PUZZLE

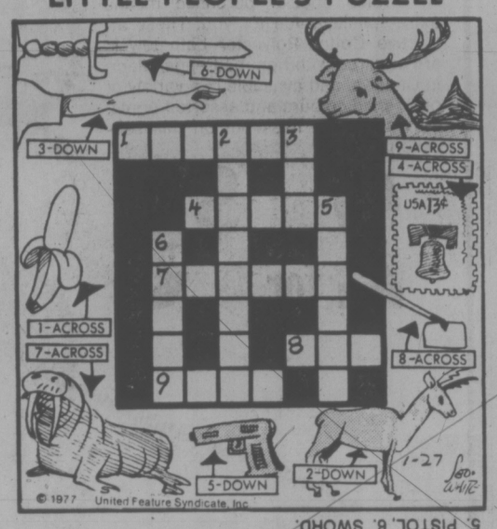

ANSWERS: Across — 1. BANANA, 4. STAMP, 7. WALRUS, 8. HOE, 9. DEER. Down — 2. ANTELOPE, 3. ARM, 5. PISTOL, 6. SWORD.

YOUR HOROSCOPE

Astrological Forecast for Friday, January 28

By SYDNEY OMARR

ARIES (March 21-April 19): Past decisions some home to roost — favorably. Money picture is brighter. Long-distance communication plays key role. Evaluate — get rid of excess baggage. Libra is in picture. Finish what you start — don't be discouraged by one who whines.

TAURUS (April 20-May 20): Lunar cycle high — Jupiter position coincides with added popularity, recognition, chance to get views across in dynamic manner. Leo is likely to be involved. Sagittarian opens door of opportunity. Take lead; be a self-starter.

GEMINI (May 21-June 20): One who says you don't know what's best for you . . . is merely trying for attention. Accent on secrets, closed doors, clandestine conferences. Aquarius, Cancer persons could figure prominently. Follow through on hunch. A written agreement ultimately works in your favor.

CANCER (June 21-July 22): Accent on fulfillment of desires, hopes, romantic "wishes." Social life accelerates; pace changes — burden is removed. Gemini, Sagittarius persons figure prominently. Expand horizons. Bring potential into focus. You could win popularity contest!

LEO (July 23-Aug. 22): Element of timing is on your side. Know it, refuse to be discouraged by minor obstacle, delay. Check details — be familiar with basic material. Tear down for purpose of rebuilding on solid structure. Added prestige, promotion is "in the wind."

VIRGO (Aug. 23-Sept. 22): Be ready for change of scenery. Member of opposite sex could be part of scenario. Analyze data. Piece together bits of information and you will come up with complete story. Open lines of communication. Travel and education plans are high on priority list.

LIBRA (Sept. 23-Oct. 22): Domestic situation is highlighted. Residence, remodeling, changes in the home are apt to be featured. Taurus, Scorpio persons figure prominently. Another Libran also has something pertinent to report. Questions concerning taxes, partnerships, fiscal agreements will be at forefront.

SCORPIO (Oct. 23-Nov. 21): Good news concerning legal matters is indicated. Stand your ground; defend principles. Partner, mate plays key role. Pisces, Virgo persons are part of scenario. Steer clear of self-deception. Face facts, situations as they actually exist.

SAGITTARIUS (Nov. 22-Dec. 21): Key now is organization, bringing priorities into focus, understanding extent of emotional commitment. General well-being, employment, how you "get along" with associates — these areas are spotlighted. Capricorn is in picture.

CAPRICORN (Dec. 22-Jan. 19): Finish rather than begin — know when to "let go." Aries, Libra figure prominently. Personal magnetism is highlighted — member of opposite sex imprints style. Young persons, added vitality, renewed interest in creative projects are indicated.

AQUARIUS (Jan. 20-Feb. 18): New approach to long-standing obstacle, problem is necessary. Know it and act accordingly. Allies appear — strength comes from surprising source. Leo is in picture. Property and basic values are to be considered.

PISCES (Feb. 19-March 20): What seemed a chance meeting may now take on "mysterious" overtones. Means don't underestimate your abilities, the circumstances that surround your actions. Aura of the occult could prevail. You will be stronger, happier and your curiosity will be sharpened to razor's edge.

IF JANUARY 28th IS YOUR BIRTHDAY you are affectionate, impulsive, independent, active and this is one of your most important years since 1967. September is a highlight month. You earn more, have more authority, learn more, mature and, if single, you could marry. You also might invest in a business of your own. This is a power year and persons who play key roles are likely to be

CRYPTIC CROSSWORD

ANSWER TO WEDNESDAY'S PUZZLE

Across
1 Warships
5 Spot
9 Forum
10 Disaster
11 Shell
12 Expense
13 Precriptions
18 Restrain
19 Pomp
20 Pursuit
21 Words
22 Tide
23 Presence

Down
2 Another
3 Samples
4 Prime minister
6 Put into
7 Targets
8 Carpet
13 Parapet
14 Ensured
15 Circus
16 Improve
17 Nomadic

CLUES

Across
1 Skilful display of how to point out vessel to fellow? (11)
9 The bird is behind time, so copy it (7)
10 Regulation gun put back at first (5)
11 Presumably one feels it having mastered a mountain (2, 3)
12 Aunty Sally's quality? (7)
13 Abandon a wilderness (6)
15 Intelligence doesn't quite get to the traitor's crime (6)
18 Repeat tie-breaker at speed (7)
20 Some additional complex travel arrangements (5)
22 Lift up one in a crowd (5)
23 Meantime bury him almost! (7)
24 Where no one will touch the trees? (5, 6)

Down
2 Hothead takes relation to resort (5)
3 Cover for western knocker? (7)
4 Reluctant as ever (6)
5 Girl for a raid (5)
6 How singers make an entry (7)
7 Prophetic vision perhaps, but it's not one's first view (6, 5)
8 Military order for current weapons (7, 4)
14 This place is distinctive (7)
16 One may well get cross with his choice (7)
17 Suitable feeling for a cartographer? (6)
19 Upper room in Greece? (5)
21 Timely conditions, no doubt (5)

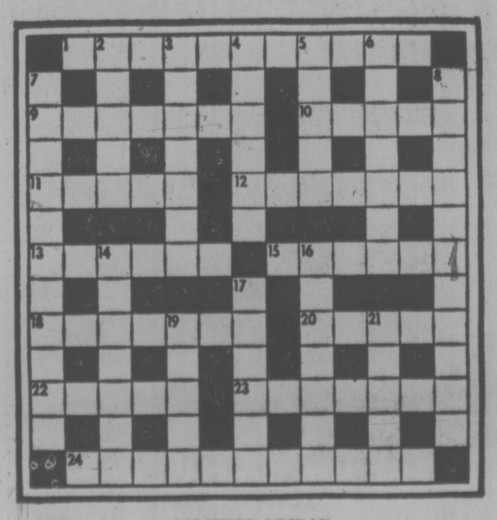

SOLUTION FRIDAY

FUN WITH FIGURES

By J. A. H. HUNTER

Each letter here stands for a different digit.

It's just a matter of putting two and two together, and then some! What's that TOOTS?

TOOT
TOOT
WE'RE
OFF

TOOTS

(Answer Friday)

January Clearance Continues

WEEKDAYS 9 A.M.-9 P.M. Sat. 'til 6 P.M. SUNDAY Noon 'til 5 P.M.

Reductions and Savings In Every Department—Furniture, Appliances, Color TVs and Bedding!

It's a BUYERS' MARKET Right Now

1977 Models Now Arriving

Admiral

Appliances, Color TVs

ALL PRIOR MODELS MUST BE CLEARED REGARDLESS OF COST!

Hurry—Shop NOW For Your Best Selection

These Bargains Won't Last Long . . .

Admiral MicroRange (Demo. Model) Guranteed	$399.
Admiral Portable Dishwasher. Slightly Scratched	$299.
Admiral 26 cu. ft. Freezer. Scratched and Dented	$348.
Admiral 30" Automatic Range. Porcelain Chipped	$250.
Admiral 30" Harvest Gold Range. Dented too.	$279.
Admiral 15 cu. ft. Upright Model Deluxe Freezer	$349.
Admiral 20" Solid State Color TV. Rental Model	$395.
Admiral 10 cu. ft. Refrigerator. Used in our store	$230.
Admiral 24" Electric Range. Slightly Dented Panel	$195.
Admiral 18 lb. Capacity Heavy Duty Automatic Washer	$329.
Admiral 15 cu. ft. Chest Type Home Freezers	$238.
Admiral 13 cu. ft. 2 Door Refrigerator/Freezer	$350.
Admiral 13 cu. ft. Fridge As Above. Also Dented	$350.
Admiral AM/FM Consol Stereo on Casters. Pecan Finish	$218.
Admiral 3 Pc. Comp. Stereo with 8 Track Tape Recorder	$179.
Admiral 5 Pc. Quad. Set with 8 Track Discrete Tape Player	$200.
Admiral AM-FM Deluxe Style Digital Clock Radios	$34.95

YES . . . EVEN LESS WITH TRADE-INS

P.S. Some are scratched, dented or demonstrators. ALL GURANTEED.

LUXURY KITCHEN DINETTES . . . Direct from Douglas of California!

THE TRADERS JUST PURCHASED ANOTHER CARLOAD FROM THE WORLD'S LARGEST MANUFACTURER OF DINETTES

5-Piece Deluxe Style DINETTES	7-Piece Deluxe Style DINETTES	7-Piece Luxury Large Oval Table 2-Tone Hi-Back Chairs	5-Piece Luxury Sty. Swivel Chairs On Shepherd Casters	7-Piece Luxury Swivel Chairs With Ball-Bearing Bases
$89.95	$129.95	$169.95	$199.95	$289.95
Apartment Size	Family Size	Contemporary Style	Single Pedestal Table	Double Pedestal Table

9-Piece Group Includes . . .

- 9-Drawer Triple Dresser
- Gallery Mirror
- 4-Drawer Chest
- Bookcase Headboard
- Two 2-Drawer Night Tables
- Queen-Size Mattress
- Queen-Size Box Spring
- Adj. Rug Roller Frame

$799

Rural Oak—Finished Suite. EVEN LESS WITH TRADES.

DINING ROOM SUITES . . . ALL PRICED TO CLEAR!

COLONIAL STYLE
48" Round Table, 2 Leaves, 2 Captains Chairs, 4 Mates Chairs, Buffet and Hutch. 9-Piece, Complete . $599.95

DUNCAN PHYFFE
Large Single Pedestal Table and 4 Lyre Back Chairs in Walnut . . . $468

CHINA CABINETS DINING ROOM CHAIRS SERVERS, TABLES and 5 OR 7-PIECE SUITES ALL PRICED TO CLEAR

Your Best Buy In Furniture Is At The TRADERS

39" HOLLYWOOD BEDS
Mattress, Box Spring, Headboard, Legs and Brackets. THE BLUE SEAL HOLLYWOOD BED $118 | THE GOLD SEAL HOLLYWOOD BED $139

SOFA, LOVESEAT and CHAIR
Deluxe Contemporary Style. In Herculon — Olifin Plaids. 3-Piece Set $444

54" MATTRESS and BOX SPRING
THE BLUE SEAL UNIT Floral Scroll Quilted, 2-Piece $109.95 | GOLD SEAL Better Unit $139

White and Gold French Provincial BEDROOM SUITE with CANOPY BED 6-Piece Suite $499.95

BRASS BEDS
The "Queen Anne" and "Brewster" 2 Styles. 39", 54", Queen or King 1/3 OFF WHILE THEY LAST

QUEEN-SIZE or KING-SIZE UNITS from $188. 2-Piece Sets Really Great Values Now!

SCOTCHGARD Fabric Protector
18-Oz. Spray Can. Reg. List $3.98 . . . $1.87

Table or Boudoir LAMPS
First One at Regular Price and Get The Matching Lamp at 1/2 PRICE

Seeing Is Believing!

COLONIAL MAPLE CAPTAINS BEDS
2 Drawers, Deluxe Quilted Mattress and Posture Board. $269.95

Just Traded In . . . Really Nice, Too
GAMES TABLE
With Swivel Stools Covered in Fur. Only $250

DESKS
BIG SELECTION NOW
Colonial, French Provincial, Modern
$89.95 to $199.95

ALL POLE LAMPS 50% OFF SOME EVEN MORE

At The TRADERS It's a BUYERS' MARKET on LUXURY 3-ROOM GROUPINGS $1888
Only Seeing Is Believing and If You Try It . . . You'll Really Like It for Comfort, Style, Quality and Price. LIVING ROOM, BEDROOM and KITCHEN or DINING ROOM—Complete . . . .

Your Best Buy In Furniture Is At The TRADERS!

We're Setting the Pace for Furniture Styles and Values Right Here in Victoria! And Proud of It!

New Arrivals

Another Truckload Just Arrived Direct from California Factory
SOFA LOVESEAT and MATCHING ARM CHAIR . . . 100% NYLON. 3-Pce. Set $799.95

SOLID OAK and MARBLE and BRASS 20%-50% OFF
While They Last. Some Even MORE.

AM . . . Wrist Radios While They Last
Believe It Or Not . . . . . $2 Each
LIMIT 1 ONLY

SLEEPERS and CONVERTIBLE SOFA BEDS
Loveseat, Regular or Queen Size
ALL SALE PRICED.
Big Selection of Colours, Fabrics and Styles.

Admiral 20" COLOR TV, '77 Model
WE NEED COLOR TV TRADE-INS
Still in Reasonable Good Working Condition. Trade-up NOW to Solid-State
LIMITED TIME OFFER With Approved Trade-In . . . Only $344
FULLY GUARANTEED WITH IN-HOME SERVICE POLICY.

LARGE TUXEDO ARM CONTEMPORARY STYLE SOFA and LOVESEAT $438
Large Choice of Colors in Herculon Olifin . . . . . .

OAK FINISH . . . SPANISH DELUXE STYLE
Cocktail Table, Hexagon Commode and Square Commode Lamp Tables. 3-Pce. $118

THE TRADERS

388-6264
715 Finlayson St.

OPEN NIGHTLY TILL 9 P.M., SAT. TILL 6 P.M. 1-27

Pr. Rupert PCB Spill 'Major Disaster'

A spill of 60 galoons of highly poisonous polychlorinated biphenyl (PCB) near Prince Rupert is comparable to an immense oil tanker spil, David Boehm a biologist, said Wenesday.

"It's a major disaster," he said. "It's an insidious poison — one quart can contaminate a large lake."

The spill ocurred Saturday after a transformer exploded at the Canadian Cellulose mill at Porpoise Harbor, about four miles south of Prince Rupert.

Three Environment Canada officers and Robert Smart of Victoria, a technician with the Pollution Control Branch, are at Porpoise Harbor taking samples of mud and water to determine the extent of the spill.

A Pollution Control Branch spokesman said the experts haven't yet determined whether the PCB is caught in a sump within the mill area or passed through a roof drain into a storm sewer and then flowed into the harbor.

"We are waiting for a report," he said. "There is a strong possibility the stuff never reached the harbor."

PCB is used as an industrial coolant in electrical equipment such as a transformer. The toxic solution recently found its way into the water system of residents of McLeese Lake in the central interior.

The BCB was traced to a dump where faulty B.C. Hydro voltage capacitors were buried in the area.

Boehm, a member of the Citizens Association to Save the Environment, said if the PCB spill has reached the sea, it will mean that it will enter the food chain.

"It means it will find its way in fish and other forms of marine life," he said. "To what extent it will affect the food chain, no one knows."

Boehm wondered if it was economical to use such a poisonous compound on industrial machinery.

"The fish and birds will have to be monitores for traces of PCB," he said. "This will cost millions of dollars. So where is the gain?"

He also abserved that the manufacture of PCB in the United States will be outlawed on Jan. 1, 1979.

Garry Gallon, president of Canadian Scientific Pollution and Environmental Society, agreed that the spill was a major disaster.

"I would say it is equal to an oil spill of about 500,000 gallons," he said.

Gallon took issue to Environment Minister James Nielsen for not introducing regulations to ensure that such poisonous compounds are handled with extreme care.

"The minister tried to create the impression that he is doing something to protect the environment by proposing that people be ordered to clean up an oil spill in an emergency," he said.

"What he should be doing is taking measures to prevent spills of this sort," he said. "Chemicals like PCB are much more dangerous than dynamite.

"Nielsen is not doing his job," he added.

No Women Priests—Pope

VATICAN CITY (UPI) — The Pope categorically and unequivocally maintained his ban on women as Roman Catholic priests today because a priest must bear a "natural resemblance" to Christ.

A major document approved by Pope Paul VI rejected any claim by women to the priesthood on the grounds of equality, saying that the differences between the sexes were more important than differences in color.

The sacred congregation for the doctrine of the faith published the 18-page document under the title "declaration on the question of the admission of women to the priesthood" and said the 79-year-old pope had approved, confirmed and ordered its publication.

Advance copies in several languages were distributed to Roman Catholic church leaders all over the world.

In the strongest denunciation to date of the idea of women priests, the document says that since Christ was a man, all priests must be men.

It quotes St. Cyprian as saying: "The priest truly acts in the place of Christ" and adds that in distributing bread and wine at communion he not only acts through Christ but is "taking the role of Christ, to the point of being his very image, when he pronounces the words of consecration."

The document quotes St. Thomas as saying that sacramental signs "represent what they signify by natural resemblance."

It adds: "The same natural resemblance is required for persons as for things; when Christ's role in the eucharist is to be expressed sacramentally, there would not be this 'natural resemblance' which must exist between Christ and his minister if the role of Christ were not taken by a man; in such a case it would be difficult to see in the minister the image of Christ. For Christ himself was and remains a man."

NOD FOR SMITH

SALISBURY (Reuter) — Prime Minister Ian Smith won approval today from the executive of the ruling Rhodesian Front party for his plans to seek an internal settlement to the dispute over transition to black majority rule.

He told reporters he had won the executive's support for his plans to bypass nationalists and to meet with other tribal leaders on a settlement with Rhodesia's six million Africans.

Smith announced Monday his rejection of British plans to bring about black rule, and indicated he will seek a settlement with black Rhodesian leaders he regards as moderates.

Party sources said Smith was not specific at the meeting about his settlement plans or his scheme to abolish racial discrimination in Rhodesia.

In Johannesburg, Ivor Richard, Britain's negotiator on Rhodesia's political future, said he would visit Botswana and Zambia today in search of fresh ideas on how talks between black nationalists and white Rhodesians could be resumed.

the Bay

EARRINGS

30% OFF

Reg. 6.50-$50
Sale, 4.55-$35

You'll love these gold earrings! Sensational little fashion extras that speak volumes about your personal signature, your sense of priorities. Come in and choose your special earrings from a great selection of enchanting designs . . . all at a saving of 30%.

Jewellery, Main Floor

Hudson's Bay Company

the Bay

Home Fashions Show & Sale

Stash Supplies, Store Seasonal Equipment in our handsome 8'x7' Shed

Reg. $189—Save $30

Sale $159

Open the door to this handsome walnut-coloured shed and step in through the 31"x61" door opening. You can place the 98" wide by 84" long shed on a townhouse patio, in your backyard or at your summer camp. Store garden accessories, sports equipment, camping and canning supplies and other hard-to-store items. Smart white trim. Comes unassembled with step-by-step instructions.

Garden Shop, 2nd Parkade Level

Lloyd's Home Entertainment System is feature-packed with cassette recorder/player

What a machine! Turn it on and start listening! To FM/AM/FM Stereo radio. To new cassettes. (Or record your own with this machine!) Or put on your favourite LP on the BSR automatic turntable. Hear it all through a 2-way speaker system.

- ★ Separate audiophile rotary controls
- ★ Aluminum capped pushbuttons
- ★ Jacks for stereo headphone, mikes, external speakers
- ★ Includes 2 microphones
- ★ Has protective acrylic dust cover
- ★ Speaker system has 6½" extended-range woofer, bass reflex ported enclosures, sealed backs.

Just $299

Handsome Roll-About Cart holds above. Has rich walnut finish, shepherd type casters.

only 29.99

Home Entertainment Centre, Fourth Floor

1/3 OFF ROYAL ALBERT ENGLISH BONE CHINA

On sale now to February 5 or while quantities last. Choose from open stock pieces in 10 popular patterns. Not all pieces in all patterns. Shop early. Phone orders accepted while quantities last . . . phone 385-1311.

Old Country Roses This traditional English pattern sets pink and yellow roses on a fine white field with gold fluted edges.

American Beauty Rose Soft, pink roses with green foliage on white. Scalloped rim with 18k gold edge.

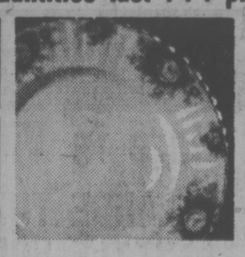

Celebration A pure white fine bone china garlanded with white and pink roses. 18k gold trimmed fluted edges.

Tranquility Lovely rose clusters harmonized with silver grey scrolls. 18k gold trim.

Yellow Tea Rose Sunny, rich yellow roses on white with green leaves. 18k gold edge.

Memory Lane Pink and blue floral design reminiscent of a country garden. 18k gold border.

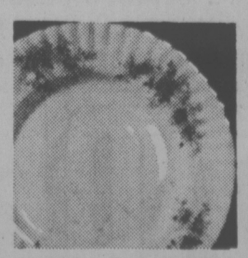

Lavender Rose Graceful lavender rose sprays on pristine white. 18k gold trim.

Val d'Or Classic all-white with fluted rim and 18k gold edging.

Silver Maple Silvery grey leaves on white with 18k gold trim on edge.

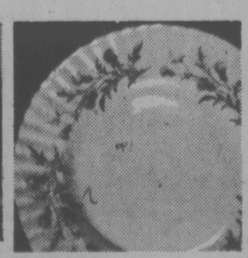

Brigadoon Scottish thistles in misty mauve and blue/green. 18k gold trim.

Chinaware, Third Floor

	Old Country Roses	American Beauty Rose	Celebration	Tranquility	Yellow Tea Rose	Memory Lane	Lavender Rose	Val d'Or	Silver Maple	Brigadoon
Cup & Saucer	3.96	3.96	3.96	—	3.96	3.49	3.49	3.49	3.49	3.49
6¼" Plate	2.99	2.99	2.99	2.99	2.99	2.63	2.63	2.63	2.63	2.63
7" Plate	3.29	—	3.29	3.29	3.29	2.99	2.99	2.99	2.99	2.99
8¼" Plate	3.96	3.96	3.96	3.96	—	3.49	3.49	3.49	3.49	3.49
10½" Plate	7.69	7.69	7.69	—	7.69	6.99	—	—	6.99	6.99
Oatmeal	—	3.96	3.96	3.96	—	3.49	—	—	3.49	—
Fruit	—	—	2.99	2.99	—	—	—	2.66	2.66	—
15" Platter	—	—	—	23.31	—	—	—	21.31	21.31	21.31
Gravy/Stand	18.31	18.31	—	—	18.31	16.65	16.65	16.65	16.65	16.65
Covered Vegetable	—	36.63	—	36.63	36.63	33.96	33.96	33.96	33.96	33.96
Baker	—	15.65	—	15.65	—	—	13.99	13.99	13.99	—
Tea Pot	—	17.64	17.64	—	—	—	—	15.95	15.95	15.95
Coffee Pot	—	17.64	17.64	17.64	17.64	15.95	15.95	15.95	15.95	15.95
Cake Plate	5.82	5.82	5.82	5.82	—	—	—	5.29	5.29	5.29
Cream/Sugar a.d.	5.82	—	5.82	5.82	5.82	5.29	5.29	5.29	5.29	5.29
Mug	—	—	3.96	—	—	—	—	—	—	—
Regal Tray	—	—	3.96	3.96	3.96	—	—	—	3.49	3.49
Sweets	—	—	3.16	3.16	3.16	—	2.83	—	2.83	2.83
Salt and Pepper	—	5.66	5.66	5.66	5.66	—	4.99	4.99	4.99	—
3-Tier Cake	18.31	—	18.31	18.31	18.31	—	16.98	16.98	16.98	—
Cream Large	5.82	—	5.82	—	—	5.29	5.29	5.29	5.29	—
Sugar Large	5.82	—	5.82	—	—	5.29	5.29	5.29	5.29	—
Covered Butter	6.99	6.99	6.99	6.99	—	—	—	6.33	6.33	—
Tea Pot Stand	4.99	4.99	4.99	4.99	—	—	4.49	4.49	4.49	4.49
Cup & Saucer a.d.	3.96	—	3.96	—	—	3.49	3.49	3.49	3.49	—
5-pce. Place Setting	18.50	18.50	18.50	18.50	18.50	16.60	16.60	16.60	16.60	16.60

Use your Baycard, your good-for-so-many-things card. Hudson's Bay Company

'Gutsy Story' to Be Told

A public meeting will be held in City Hall's committee room No. 1 at 2 p.m. Monday to launch the Greater Victoria Civic Archives Society.

City archivist Ainslie Helmcken said today he hopes all Victorians interested in preserving the city's colorful history will attend the meeting and help foster the society's aims.

"The exciting, gutsy story behind Victoria has no equal," he said, "and we should use every medium — print, sound and picture — to bring it out in the open where it belongs."

City council recently approved the formation of an archives society to complement the operation of the municipal archives.

Helmcken hopes a private society will have access to grants not available to a municipally-operated agency, and that he will be able to attract volunteer helpers from within the community.

He said the inaugural meeting Monday will be asked to ratify a constitution for the society, elect an executive and consider future projects.

One topic for discussion will probably be ways and means of presenting to the public the city archives' "unique" collection of pictures of Queen Victoria.

Helmcken says another pictorial asset which deserves greater display is the city's collection of pictures taken by pioneer photographer Harry Upperton Knight.

"The delineation of the boundaries of Fort Victoria is another project which has long been waiting in the wings," he said.

One of the biggest and potentially most rewarding tasks, he said, is the cataloguing of more than two tons of documents removed in 1973 from the cellar vault of the B.C. Land and Investments company.

—Bill Halkett photo

Larry Kirkham and his Pearkes Clinic collectors

Here's a Lion with a Heart

By DEREK SIDENIUS
Times Staff

Larry Kirkham used to devote his spare moments to working on his stamp collection.

Not any more. He doesn't have the time, he says. He's too busy helping physically handicapped youngsters at George Pearkes Clinic start collections of their own.

For three years he's been at it, running a club he formed under the auspices of the Oak Bay Lions Club of which he's a member.

Today there are 13 youngsters, aged eight to 14, who meet once a week at the clinic to mull over the harvest of stamps Kirkham gets off envelopes saved for him by more than half a dozen businesses and offices in Greater Victoria.

On a good week the kids have 200 to 300 stamps to choose from, the 64-year-old retired railroad man says.

Some of the stamps Kirkham reserves for trading with stamp-collecting Lions members in 21 clubs around the world.

Kirkham believes the stamp program has added a new dimension to the children's lives giving them a hobby they can easily handle within their restricted physical capabilities.

It's educational, he says, and great therapy.

Kirkham hopes to expand the program but needs a larger supply of used stamps. Anyone wanting to make a contribution may send old stamps to him at his home at 816 Hutchinson Ave.

Fish Plant Aided By Japanese Cash

By PAT DUFOUR
Times Staff

A Japanese company has come to the aid of financially-troubled Oakland Industries Ltd. in James Bay, enabling it to take part in the herring season in February.

The fish processing firm, at 630 Montreal Street, went into receivership Jan. 18.

"This gives us some breathing space," president Bill Hilborn said today. "We are grateful to the company. They came forward and offered us financial assistance for the herring operation."

Hilborn declined to name the Japanese company but said the company buys all Oakland roe, and is a large trading company.

He said sales to the company in the 1976-season amounted to "roughly $1 million.

Asked if the company is considering buying into Oakland, Hilborn said, "There's certainly that possibility. The financing of a small company in Canada is an extremely difficult thing."

He said he, as a Canadian would not like to see that happen.

He added there was also a possibility of the B.C. Development Corporation buying into Oakland.

Hilborn said the interim help from Japan will give the BCDC time to study the situation.

The plant has a regular staff of 120 but between 280 and 290 will be employed during the herring season.

Oaklands' field manager Al Meadows said, however, between 700 and 800 people will benefit from Oaklands' reprieve.

"There are are at least 150 skippers, each with at least one deckhand," Meadows said. "There are also 15 packers with at least two crew."

Another 15 men will be employed on the field unloading operation at Tofino and other points.

To speed up the unloading operation and protect the quality of the herring, Oakland has a new mobile pump.

"It operates just like a huge vacuum cleaner," Meadows said, "and can handle 100 tons of fish an hour."

Meadows said others benefiting from the Oakland operation will be the army of truckers bringing the fish to the Victoria plant.

A Cessna plane will be chartered from Walter's Air Service in Tofino to scout the fishery before opening of the season and help co-ordinate the operation.

Hilborn said the "breathing space" given Oakland also will be good news to fishermen.

"We have had all kinds to response from them," he said. "Some of them have even offered to chip in with some of their own money if it would help."

The company's problem is two-fold. When the new plant was built in 1974 it cost more than the money borrowed because of spiraling construction costs.

In addition, the 1976 salmon season was a disaster, Hilborn said, because of a price war between the larger companies which forced Oakland to pay prices, at times, higher than the selling price.

Hilborn said the roe processed by Oakland is in demand in Japan because of its high quality.

★ ★ ★

NEXT SCHOOL BREAK SET FOR MARCH 28

Spring vacation for public school students and teachers will run from Monday, March 28, to Friday, April 1, the education department said today.

Schools will re-open Monday, April 4, but will close for Good Friday, April 8, and Easter Monday, April 11.

Schools will close June 30 and re-open Sept. 6.

Victoria Day on March 23 will be a holiday.

For the 1977-78 year, schools will close on Thanksgiving, Oct. 10, Remembrance Day, Nov. 11, and Dec. 23 for the Christmas break.

Hike Sought By Tow Firm

Gordon's Towing Ltd. has applied to the city of Victoria for a bylaw amendment allowing the firm to increase its towaway charge by 42 per cent, from the present $14 to $20.

The towing company is also seeking to increase its advance release fee — where the vehicle is claimed by the owner before the tow truck has removed it — from the present $7 to $10.

The charges relate to towing service within a four-mile radius from the city centre. Higher rates apply outside that area.

In a letter to the city requesting the increases, Gordon's Towing manager R. D. Essler says he feels they are justified because rates have remained unchanged for two years.

In the past year the firm's own expenditures have risen by 25 to 35 per cent and they are likely to go still higher in the near future, he says.

Essler notes that Nanaimo, Vancouver and Calgary all have a standard towaway charge of $25.

The request will be considered by the city's finance committee next week.

Ship Movements

MARINE SCIENCES Richardson in Boundary Pass, Pandora II in Vancouver, Vector and Parizeau in Esquimalt.

Parks Body Irritated By Weed Problems

By DON VIPOND
Times Staff

The weeds in Beaver-Elk Lake get thicker and thicker — and on Wednesday the region's parks committee got madder and madder about them.

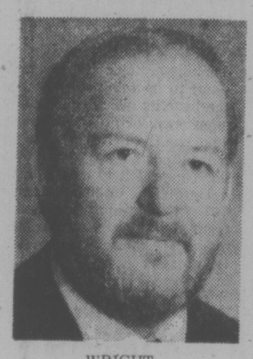

WRIGHT
. . . good bass cover

Led by directors Fred Severson and Bob Wright, the committee rejected a staff request for about $8,500 to have a consultant pull together biological data on the lake, weed control options and a long-term treatment program.

There have been lots of studies and no answers to weeds in lakes, Severson said.

"Do we go round once again?"

Maybe the fish and wildlife branch could do it, Wright suggested. He noted at one point weeds provide good bass cover for fishing and the weeds weren't that bad when he swam in the lake.

The problem is "infinitely worse" than five years ago and compounding, said executive director Dennis Young.

The parks committee thought it had the answer earlier when it set aside $30,000 to clear weeds from the three main swimming beaches, using an air jet dredge developed by local inventor Frank Hillis.

But before that work could start, it vanished into a bureaucratic tangle thicker than the weeds.

Frank Raimondo, senior engineering assistant, explained that the fish and wildlife branch, the water rights branch, the pollution control branch, water investigations, lands branch and federal fisheries had to approve first. In brief, they didn't.

The dredge blasts the weeds out of the lake bottom satisfactorily but storing them ashore presents problems and there were concerns the disturbance would silt the creek draining the lake.

In the end, the committee told the staff to find out how much it will cost to fix up the broken-down weed-cutting machine which has been losing ground to the weeds in recent years.

"We've kicked this around for eight years. Today we made another non-decision," said committee chairman Earl Pallister.

★

Durrance, Thetis Transfer?

Parks at Thetis Lake and Durrance Lake which the city of Victoria owns and has stubbornly clung to may at last become part of the regional parks system.

Director Bob Wright sounded an optimistic note at a parks committee meeting of the Capital Region Board Wednesday but asked for more time to have a city council committee study the issue.

Before the parks committee was what appeared to be the end of efforts between city and region to negotiate a long-term lease for Durrance Lake Park.

Over the past year the city had declined a regional offer to purchase it (for 10 per cent of market value) and had proposed instead a 20-year lease.

Executive director Dennis Young said efforts to have this extended to a 50-year lease and this clearly demonstrate a true intention to keep the property for parkland had failed.

Young said part of the deal the city wanted would have had the region stuck with a $10,000 repair to the existing dam as well as eventual replacement of it for an estimated $66,000.

In addition, the city has an arrangement with Butchart Gardens giving the gardens access to lake water in late summer for irrigation.

Young said he thought this was in direct conflict with the prime purpose for the regional board gaining control of the lake for recreational purposes.

Wright said later that times and politicians change and he would like more time for his council committee to review the situation. The regional committee agreed and deferred any decision.

Survivors Released By Hospital

Two of three persons rescued Sunday from a pleasure boat on which three others died of carbon monoxide poisoning have been discharged from Royal Jubilee Hospital.

A spokesman said today Jane Hilda Carter, 35, and her daughter Jeana Jean, 4, of 352 West Burnside, went home Wednesday.

John Crossley, 46, of 930 McKenzie, the skipper of the 26-foot pleasure boat, remains in hospital in poor condition.

Hubertina Maria Melis, 43, her son Frank Leonard Arnold, 10, and daughter Hazel Blanche Arnold, 9, of 2635 Blanshard, died in the mishap. An inquest begins Feb. 19 at the Sidney town hall.

Seven Up, Two Down In Pop Drop

Two youths were treated for cuts after several hundred bottles of soft drinks slipped off a semi-trailer truck Wednesday afternoon on the Trans-Canada Highway near Goldstrean Park.

Janos Hangodi, 18, of 1730 Richardson, and Janice MacLean, 17, of 1920 San Fernando, were in a southbound car at about 5 p.m. when they were struck by the hail of glass and pop cases from a truck driven by Wilfred Murphy, 26, of Squamish.

Colwood RCMP said Murphy was heading up-Island with a full load of Orange Crush and Seven Up when the load shifted and a third of it crashed to the road.

A police spokesman said the glass was so thick a person could walk on top of it for 200 yards without touching the pavement.

The pair was taken to Victoria General Hospital, treated and released.

The heavy northbound rush-hour traffic was held up for 20 minutes while police, assisted by passers-by caught in the snarl, cleared the glass and broken cases.

Motel Plan For Old Legion Site

A 10-storey motel-apartment development is planned by Garden City Developments for the Britannia Legion site at Blanshard and Cormorant, a spokesman for the firm said Wednesday.

Britannia Legion sold the property to Garden City last year, and there is a lease-back arrangement for the development to include 5,000 square feet of accommodation for new branch premises.

Meanwhile, the branch is using temporary quarters in the Elk's Hall at 732 Cormorant.

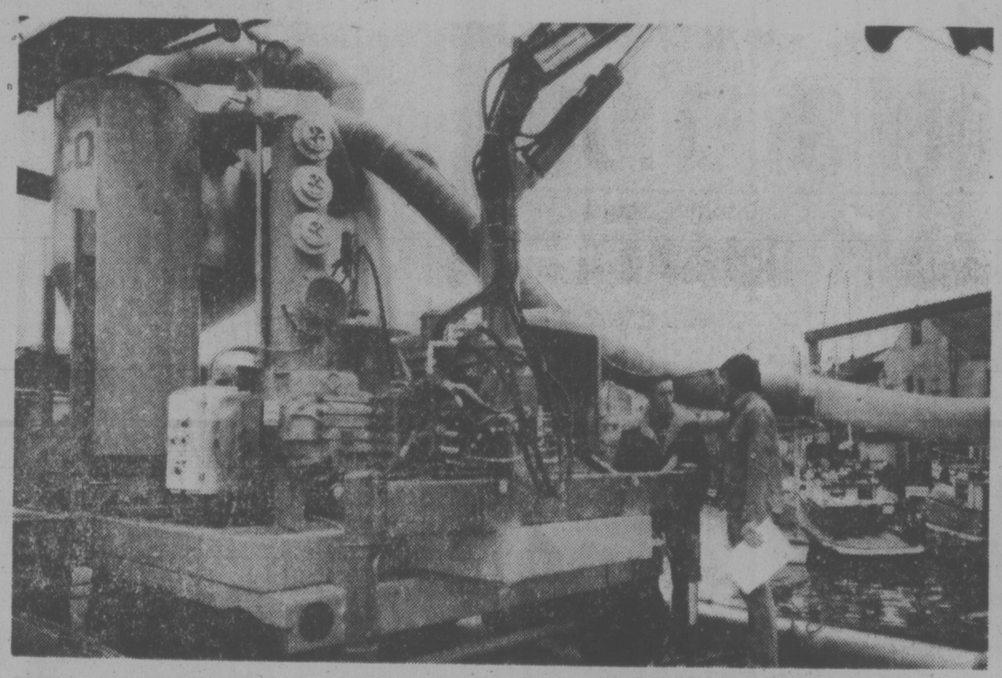

TUBES AND ARMS make it look like something from a construction site but it's actually used for pumping herring ashore. At Oakland Industries, fish processors at 630 Montreal St., John King and Gordon Lindquist look it over after word that Japanese firm has come to aid of financially-pressed local company, enabling it to take part in herring season next month. (Bill Halkett photo)

Ask The Times

Q. What is the difference between co-op housing and condominiums? L.M.

A. Each unit of a condominium is purchased, financed and owned by the individual owner. He has title to his residence and pays taxes on it.

In co-op housing, the co-operative society purchases the entire property. Individuals purchase shares and pay a monthly stipend to the society which in turn pays off the group mortgage and taxes on the whole property. If the owner moves, he doesn't put his unit on the open market, but sells his shares back to the co-op. The co-op then sells the shares to a new purchaser.

Q. Could you please tell me where to send money to help with Dr. Henry Morgentaler's legal expenses? A.B.

A. The Canadian Association for the Repeal of Abortion Laws, Box 424, Cambridge, Ont. N8H 4T3.

Like It or Not, Oak Bay Partner

Oak Bay got a polite but firm reminder Wednesday that it is a paying partner in a $11.6 million sewage project, even if it doesn't like part of it.

The continuing controversy over a large pumping station at Shoal Bay which is part of the plan and vigorously opposed by area residents surfaced only briefly and obliquely at a meeting of the Capital Region Board.

Director Shirley Dowell, an Oak Bay alderman, said consultants to an advisory committee in her municipality claim savings of $1.5 million to $2 million are possible by putting the pumping station on Little Trial Island rather than at Shoal Bay.

Their report comes before the region's public works committee Monday and Dowell said she appreciated their figures have to be checked.

Murray Glazier, works committee chairman and Victoria alderman, said he is pleased to see Dowell taking a close interest in the work "because Oak Bay is committed to a substantial share."

The project calls for a 6,200-foot outfall at Clover Point where millions of gallons of raw sewage is now dumped daily at tideline. Sewage from Oak Bay now dumped near shore at McMicking Point would be pumped via Shoal Bay to the Clover Point outfall.

Construction of works at Clover Point is well under way.

The regional board is acting as agent for Victoria, Saanich and Oak Bay, on the project. The city will pay close to 60 per cent, Saanich less than 10 per cent and Oak Bay about one third.

A permit for the outfall was granted by the Pollution Control Branch on the understanding a treatment plant could be built at Macaulay Point if needed. In that event, the Clover point sewage would be pumped to the plant for treatment.

Dowell said Wednesday the region does not have any land available at Macaulay Point for a plant site, as previously claimed. Consultants suggest Trial Island would be a suitable location.

Board chairman Jim Campbell said today the region does not have an option on land at the point but has had a written understanding for seven years with the Department of National Defence that 10 acres will be made available at market price when needed.

Canada Safeway Limited

Weekend Features at SAFEWAY

Frozen Whole
Frying Chicken
HOME GROWN B.C. QUALITY
Government Inspected. Canada Grade ..... A lb. 79¢

Fresh
Ground Beef
Regular Quality ..... lb. 59¢

Sliced
Side Bacon
Cudahy Brand 1-lb. package 99¢ Limit 4 pkgs. per person.

Scotch Treat
Green Peas
Frozen Choice 2 lb. pkg. 59¢

Captain's Choice
Fish & Chips
Frozen Cod. 20-oz. Packages..... 89¢

Lucerne
Canned Milk
Evaporated 16-oz. tin
2 for 69¢

Lucerne
Ice Cream
Assorted. With Coupon at Store Level.
2 litre Ctn. $1.49

The Colwood and Esquimalt Safeway Stores Are Open Every SUNDAY—10 to 5 p.m.

Spin the Wheel this Saturday at your Sidney Safeway Store. 10 to noon and 1-5 p.m.
Dial C-Fax 1070 Radio For Full Details

Miss Mew
Cat Food
Assorted 6-oz. tin
4 for $1.00

Husky
Dog Food
25-oz. Large Tin
3 for $1.00

Purex Asst'd
Bathroom Tissue
2-ply Pkg. of 4 rolls 99¢

Palmolive Liquid
Detergent
Plastic 24-fl.-oz. Bottle ..... 99¢

California Orlando
Tangarines
So Easy to Peel 2 lbs. 49¢

Arizona Marmalade
Oranges
For Home-made Marmalade.
6 lbs. $1.00

Florida Indian River **Grapefruit**
★ Red
★ White
Size 48's .. 8 for $1.00

Prices Effective: January 28th and 29th, Friday and Saturday.
In All Your Friendly and Courteous Safeway Stores In Greater Victoria.
Sales In Retail Quantities Only

SAFEWAY
CANADA SAFEWAY LIMITED

Liven up the lunch box with pickles

Don't miss our February
PRE-INVENTORY SALE
it starts Friday!
selection of Ladies
SWEATERS
KILTS
PANTS
in tartans and solid colours
ALSO NON-ADVERTISED SPECIALS
The Edinburgh Tartan Gift Shop
1001-1003 Government St. 388-9312

Pickles Tickle Palate

Need some new ideas for packing lunch boxes? Here are two that will certainly get you out of a pickle when your schoolagers say, "Hey, Mom! Not that again!"

Snap egg salad out of the doldrums by perking it up with a cupful of crunchy sweet gherkins. Put spoonfuls of the pickle 'n' egg salad into cornucopias of bologna and tuck the horns into frankfurter rolls. Add an extra touch of eye appeal with a garnish of a pickle fan: a partially-sliced pickle that's just right for noon-hour nibbling.

PICKLE 'N' EGG SALAD SANDWICHES
(Makes 8 sandwiches)

8 hard-cooked eggs
1 cup chopped sweet gherkins
¼ cup chopped celery
cup mayonnaise
2 tblsp. sweet pickle liquid (drained from gherkins)
1 tsp. prepared mustard
¼ tsp. salt
16 slices ham bologna
8 frankfurter buns
8 pickle fans

Chop eggs; combine with gherkins, celery, mayonnaise, pickle liquid, mustard and salt. Shape bologna slices into cornucopias; fasten with toothpicks. Fill cornucopias with egg mixture. Place 2 cornucopias in each frankfurter bun and garnish with pickles.

Green Gold Salad

¼ cup oil
¼ cup vinegar
2 tablespoons honey
1 tablespoon French's Worcestershire Sauce
Salad greens
Orange or grapefruit sections

Lightly beat together oil, vinegar, honey, and Worcestershire sauce. Toss salad greens with enough salad dressing to moisten; garnish with orange or grapefruit sections. Makes ¾ cup dressing.

THIS IS IT
our once a year
SALE
ends Tuesday Feb. 1st
THE LIGHTHOUSE for a brighter future!
DURING THE LAST FEW DAYS, MAKE SURE TO TAKE ADVANTAGE OF EXCELLENT SAVINGS ON QUALITY MERCHANDISE WITH THAT SPECIAL EYE APPEAL.
FROM 10% TO 40% OFF
DRAPERY MATERIAL
GLASS
JEWELLERY
GIFTS
LAMPS: TABLE, CEILING FLOOR AND WALL
THE LIGHTHOUSE
1005 Broad St. OPEN FRIDAY 'TIL 9 P.M. 383-6633
all sales final at sale prices
1-27

FOOD & nutrition

FOOD FOR THOUGHT

'New' Milk Given Study

What on earth is Sweet Acidophilus? No, it didn't just win the daily double. Believe it or not, it's a new type of milk that is gaining in popularity because it's supposed to have special health-giving properties.

Every now and then, someone has to "discover" why so many people in villages in southern Russia and the Balkans remain healthy and vigorous well over the 100-year mark. Some time ago, the Russian scientist Metchnikoff decided that their secret fountain of youth was their consumption of yogurt and other fermented milk products. Bacteria, which soured the milk, he theorized, became dominant in the intestines, ousting other bacteria that are normally present, which Metchnikoff maintained, produced illness-causing toxins.

There is no evidence that he was right, but every now and then his theory is resurrected, and that's the idea behind sweet acidophilus milk.

Sweet acidophilus is basically a pasteurized, low-fat milk to which a culture of Lactobacillus acidophilus has been added. Like all organisms used to sour milk, L. acidophilus does it by producing lactic acid from lactose, or milk sugar. When microbes are allowed to grow in milk, they produce a tart, unpleasantly sour taste. However, Dr. Marvin Speck, a dairy scientist at North Carolina State University at Raleigh, came up with a way to remove the tart flavor. He simply grows the microbes outside the milk and then adds them back. As long as the milk is kept cool, it tastes sweet; hence the name, "sweet acidophilus."

Just what do you get for your money when you buy sweet acidophilus? First, you get milk. It is a cultured milk product like buttermilk or yogurt, not a substitute or fake, like the non-dairy creamers. It has the same nutritional value as ordinary homogenized milk fortified with vitamins A and D, and it costs the same or a few cents more. In addition, when you drink sweet acidophilus, you get trillions of L. acidophilus cells in a dormant state. As long as the milk stays below body temperature, they stay dormant.

A number of investigators are now trying to assess the risks and benefits involved in drinking acidophilus milk. One thought is that these microbes, which produce acid when active, may increase the risk of dental caries. But this does not seem very likely. L. acidophilus is not the type of microbe usually at fault in the production of caries. Since the milk should still be below body temperature while it stays in the mouth, the risk would seem to be minimal if you are brushing your teeth daily.

The producers of acidophilus milk, on the other hand, claimed several possible benefits. One, of course, is changes in the intestinal microflora. A number of years ago, Drs. William MacBeth, Edward H. Kass and William McDermott of Harvard Medical School studied two alcoholics with advanced cirrhosis of the liver. Their liver damage was so extensive that they were unable to metabolize substances such as ammonia compounds and amines that were absorbed from the colon. Normally-functioning livers easily detoxify these products, but in these patients the compounds reached the brain, causing forgetfulness, confusion and stupor.

The patients were treated with several quarts of acidophilus each day. In addition to large amounts of lactose, they also were given large doses of antibiotics. With this combination of treatments, the colonic bacteria was so altered that fewer of the substances causing their problems were produced. But clearly, it took a lot of medical treatment and acidophilus milk to bring about this change.

Another possible benefit is that broad-spectrum antibiotics taken in large doses destroy both the beneficial and harmful species of bacteria in the lower intestine. If people who have been on such antibiotics eat a milk product fermented with L. acidophilus, it seems that this particular bacterial population could be re-established more quickly.

A reader recently wrote to ask if the acidophilus was "better" for lactose intolerant persons. Since the idea of sweet acidophilus is that you add the culture to ordinary milk and keep it cold enoguh to prevent further action, the milk's lactose content should be the same as regular milk.

But more research is needed before any claim can be made, just as more study is needed to determine if acidophilus milk is of value in treating constipation, flatulence, colitis, etc.

At this point, the risks of drinking acidophilus milk seem to be minimal — as do the benefits over drinking any other form of milk. For those who like the taste, there is no reason not to enjoy it. But don't expect it to cure intestinal problems or help you live to be 100. If you think your intestinal flora need altering, take them to your doctor, not the dairy counter.

Apple Cake

1 cup all-purpose flour
1 tsp. baking powder
¼ tsp. salt
2 tblsp. sugar
3 tblsp. butter
1 egg and sufficient milk to make ½ cup liquid
½ tsp. vanilla
3 to 4 cups pared sliced apples
1 cup brown sugar packed
2 tsp. cinnamon
3 tblsp. melted butter

Blend first 5 ingredients together. Mix in egg, milk and vanilla mixture to form a stiff dough. Pat dough into 9x9x2½-inch pan. Overlap apple slices in rows over dough. Sprinkle with a mixture of sugar, cinnamon and butter. Bake in a 425 F. oven for about 25-30 minutes. Four to six servings.

NEED NEW DRAPES?
SAVE UP TO 20% ON MADE TO MEASURE
DRAPES WITH OUR
Mobile Drape Store — To Your Door
Phone: 386-1259
We measure, make and install. Full range of drapery fabrics to choose from.
Matching Bedspread-Drape Ensembles.
Kirsch Rods supplied and installed.
Complete Homes a specialty.
Exact prices — Not just an estimate
For Prompt, Honest and Personal Service
Phone us day or evening
Weekday or Weekend.
(Model) MOBILE DRAPE STORE—386-1259 Ltd.
1-27

dear abby

'Rebirth' Not Fair?

DEAR ABBY: Twenty-eight years ago my husband and I adopted a baby girl. I'll call her "Jean." Jean has always known she was a chosen child. Her natural parents had three other children and insisted they couldn't afford to raise a fourth.

Jean, now married with two children of her own, set out to find her biological parents. She succeeded, so she and her husband left their younger child with us and took their 7-year-old son to visit Jean's "real" parents. (She lied, saying they were going to visit her husband's relatives.)

Jean told our grandson that they were her "real" parents, and he should call them "Grandma and Grandpa." Naturally, the boy was confused.

In anticipation of Jean's visit, her biological parents had sent out 75 invitations — in the form of a "birth announcement," giving Jean's current weight, height, name and birth date, but naming themselves as the proud parents.

Abby, how can people who didn't want a baby 28 years ago now claim her as their own — completely ignoring us who raised her since she was 5 days old?

What do you think of all this? Suddenly we feel excluded and unloved. — PARENTS ONCE REMOVED.

DEAR PARENTS: For what may be the best commentary on your understandable dilemma, read on:

DEAR ABBY: I feel an overwhelming need to respond to the letter from the 15-year-old adopted girl who felt it would be a poor "thank you" to her adoptive parents were she to search for her biological parents.

As a mother of three adopted children who know they're adopted, I could fully understand their desire to meet their biological parents. And that desire has absolutely nothing whatsoever to do with the love they have for us — their adoptive parents.

My children have given me the greatest pleasure of my life. Of course we have had our problems, all families do, but the love we have for each other far outweighs the problems, and will last forever.

Every child loves more than just his parents. There are grandparents, friendly, eventually a mate, and then children of their own whom they will love. When we love, it doesn't mean there's less love for someone else; it only increases our capacity to love. And if ever my children come to know and love their natural parents, it will show that they grew up in an atmosphere where love was not something that had to be held tightly and exclusively, for fear that it would be lost.

For my children to search for their biological parents is no more threatening to me than their search for a mate.

I need no more "thank you" than just having been allowed the privilege of raising them, and sharing their joys and sorrows. — A GRATEFUL MOTHER.

DEAR MOTHER: An uncommonly civilized viewpoint, beautifully stated.

your health

By Lester L. Coleman, M.D.

I find that my need for sleep keeps getting less. I once could not manage unless I had 10 hours of sleep. Now at the age of 63, I seem to get along on five hours. Is this unusual? — Mr. T.T.H.

Dear Mr. H.:

Patterns of sleep vary a great deal with age, with freedom from emotional stress, and with changes of activity.

Far too many people have a preconceived idea about how much sleep they need. Many will go into an emotional tailspin if they fail to have the exact number of hours they allocate for themselves.

The body is a wise machine that knows how to adjust its sleep requirements. It should not be a source of concern to you that your need for sleep is different from what it formerly was. Your physical exertion may be less and, consequently, the hours needed for sleep rejuvenation may be reduced.

★ ★ ★

Is surgery more dangerous for an alcoholic than for other people? — Miss M.I.

Dear Miss I.:

Before any surgery is performed a complete battery of tests are made in order to insure maximum safety.

With persons who are known to be alcoholics special tests are made of the liver to be sure that it is functioning properly. The safety of many anesthetics depends on the liver for detoxification.

Sometimes alcoholics do not reveal to their physicians and surgeons that they are heavy drinkers. The consequent result is that they expose themselves to unnecessary hazards.

I must also add that people addicted to heroin and barbiturates must bring this out into the open, before surgery. They, too, are susceptible to complications in surgery which might be avoided if their exact addiction is brought to the attention of their doctors.

When surgeons know of the presence of such addiction, special care in the selection of the anesthetic reduces the hazard of surgery.

★ ★ ★

We think we have a happy household. The children are 17, 14 and 4. Our 14-year-old boy goes into a blue funk with the slightest provocation. Could this be just a phase of early adolescence? — Mrs. R.

Dear Mrs. R.:

It may be, but I would not accept this as a passing phase and allow time alone to be the "healing factor."

There may be conflicts and frustrations that you don't know about. Your boy should be under the guidance of a psychologist whose specialized tests can bring problem areas to light.

Keep Cheese Fresh

Cheese wrapped in cloth wet with vinegar will keep fresh and free from mould.

Courage in South Africa

elizabeth forbes

Bits and Pieces — Or the odds and ends that accumulate in a basket on my desk, and that I hesitate to toss out until I have passed some of them on to you.

These scraps of information are all worth thinking about. They can be used as talking points over after-dinner coffee or during round-table discussions. With a little in-depth research they could even be enlarged into discussion subjects for club programs.

With all this in mind, I've chosen one or two for my column today.

Encouraging Sign — Story picked up from a recent Christian Science Monitor informs us that a number of courageous women in South Africa have formed a peace group similar to the one in Northern Ireland.

Object? To dampen down black-white racial disturbances in that troubled part of the world.

Here we have another encouraging sign of willingness on the part of women to grapple with issues affecting their lives, the CSM says. Issues that so far have not yielded to other efforts to reach a solution.

It is also pointed out that while this Women for Peace (WFP) group includes a cross-section of South Africa's white population, including Afrikans as well as English-speaking women among its members, it also welcomes black Africans as well.

Thus, the organization has people well aware of problems on both sides of the country's color barriers, on whom to draw for information and support whenever tension arises.

As in Northern Ireland there are those in restive South Africa who do not think this is women's work.

There have been organizing and educational problems "no doubt in addition to occasional whiffs of masculine scorn,' as the CSM story put it.

Nevertheless, "the new Women for Peace movement is a signal that women there are not only concerned about racial rioting, but anxious to do something to prevent further disorders.

"Their commitment is laudable and their projects, such as a campaign to provide electricity for homes in the black township of Soweto, near Johannesburg, might well help to de-fuse such difficult situations."

Condominium Games — In another issue of the same newspaper, I find that a glut in the condominium market in Hawaii has reached such proportions developers are offering buyers prizes, concessions and subsidies of amazing proportions, and for as long as three years.

Some of the quite complicated bargains, as advertised, include maintenance, taxes and monthly payments.

Others offer refrigerator-freezers, garbage disposals, dishwashers, wall-to-wall carpeting, drapes, sometimes two assiged parking stalls and even furniture.

A few developers have agreed to sell a buyer's house as part of the deal. But that hasn't worked any better than most of the other gimmicks.

Real trouble is, according to the story, the condominium market is glutted and the going is slow.

It's A Girl! Coming closer to home I've a press release from the British Columbia Youth Parliament with the exciting news that a girl has been elected premier of this worthwhile youth group and will take office next October when David Wilson concludes his term.

I know that a story did appear in the Times, earlier this month, with the information that Susan Hunter of White Rock had been elected to this responsible position.

Nevertheless, I cannot resist repeating the news; it's such a tremendous step forward as far as this rapidly growing youth parliament is concerned.

In 1974 the decision was made to change the name from Boys' Parliament of British Columbia to the British Columbia Youth Parliament and to have girls, as well as boys, eligible for membership.

Now, a little over two years later, a young woman has been named to lead the government side of the House when the next session of the parliament is convened at the end of this year.

Miss Hunter was elected at conclusion of the five-day session in late December, during which she acted as minister of education. She is well versed in the aims and objects and the procedures of the parliament.

Object Change — Year-end edition of Inter Action, a publication out of the Office of Equal Opportunities at Ottawa, explore the "new scene unfolding in the federal government's determined effort to make equal opportunities for women a reality in the public service."

Departments have submitted "action plans" to the Treasury Board Secretariat, along with facts and figures about the present status of their female employees.

These plans and objectives were subject to approval by the Treasury Board, which will also conduct an annual review of the progress achieved.

Five-year plans and objectives (1977-82) will also be established by departments and these will be reviewed with officers of the Treasury Board and the Public Service Commission.

I'm going to tell you more about this in a future column.

Applesauce Bread Pudding

9 slices white bread
2 cups applesauce
¼ cup raisins
3 beaten eggs
11½ cups water
½ cup skim milk powder
½ cup sugar
1 tsp. grated lemon rind

Cut bread slices into quarters. Layer one-third bread into greased baking dish. Cover bread with one cup applesauce and half the raisins. Add another third of bread, remaining applesauce and raisins, then remaining bread. Combine remaining ingredients and pour over top. Bake at 350 degrees F. until centre is set (about 40 minutes). Six servings.

COASTLINE TRAILER SAVINGS

COASTLINE TRAILER CENTRE'S
THURSDAY THROUGH SUNDAY
SPRING SALE!!

Thursday through Sunday Only
We have 27 NEW RV's in stock all priced to sell NOW!

'77 PROWLERS

19 Ft.—$5695 YOU SAVE $568
20 Ft.—$5995 YOU SAVE $813
21 Ft.—$5995 YOU SAVE $813
31 Ft.—$7995 YOU SAVE $1373

'77 TRAVELAIRE

17 Ft.—$4659 YOU SAVE $350
19 Ft.—$5585 YOU SAVE $450
23 Ft.—$7564 YOU SAVE $850
20 Ft.—$6686 YOU SAVE $503

'77 TRAV-L-MATE

14 Ft.—$3906 YOU SAVE $294
16 Ft.—$4304 YOU SAVE $323
20 Ft.—$6696 YOU SAVE $504

'77 TRAVELAIRE MINI HOME

23 Ft.—$18,829 YOU SAVE $1,417

'76 JAMBOREE MINI HOMES

20 Ft.—$13,816 YOU SAVE $2,000
22 Ft.—$14,800 YOU SAVE $1,748

PLUS 22 trade-ins in sizes 14' to 23'. Makes like Terry, Travelaire, Scamper, Holidaire, Prowler, Jamboree. ★ NO REASONABLE DEAL WILL BE REFUSED ★
PLUS BANK FINANCING AVAILABLE
PLUS 1976 STOCK AT CLEAROUT PRICES
PLUS ALL PARTS AND ACCESSORIES AT 10% OFF
PLUS EVERY NEW TRAILER OR MOTORHOME IS BACKED BY CUSTOMER SERVICE. SECOND TO NONE.

COASTLINE TRAILER CENTRE VICTORIA B.C.

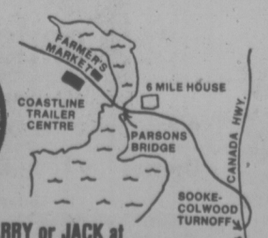

SEE KIRK, BARRY or JACK at
COASTLINE
TRAILER CENTRE
1621 Island Highway
opposite Colwood Farmers Market
478-0933
D13-719

COASTLINE TRAILER SAVINGS COASTLINE'S SPRING SALE SAVE NOW FOR SPRING AT COASTLINE TRAILER CENTRE COASTLINE

Rose's Annual Clearance SALE CONTINUES
• WATCHES • RINGS
• JEWELRY • SILVERWARE, etc.

MANUFACTURERS CLEARANCE
LARGE SELECTION OF

DIAMOND RINGS 1/3 OFF

Easy Terms
Chargex
MasterCharge

ROSE'S JEWELERS
1317 DOUGLAS ST.
DOWNTOWN
1-27

the Bay

Your legs say a lot about you
. . . so wrap them up in

Whisper Hosiery at 15% Off

now through Feb. 5 at the Bay

No. 6300—All Sheer Pantyhose with Sandalfoot — One size fits all in spice, cinnamon, maple, charcoal, taupe, soft beige. Reg. 99¢
Sale, each 84¢ or 3 for 2.40

No. 6900—All Sheer Pantyhose with Reinforced Toe — One size fits all in spice, cinnamon, coppertone, soft grey, town brown, soft beige. Reg. 99¢
Sale, each 84¢ or 3 for 2.40

No. 6434—Regular Pantyhose with Reinforced Panty and Toe — Small, medium, long, extra long in soft beige, cinnamon, maple, taupe, white, coppertone, spice. Reg. 1.59
Sale, each 1.35 or 3 for 3.95

No. 6471—All Sheer Pantyhose with Reinforced Toe — Small, medium, long, extra long in heather, soft beige, charcoal, spice, maple, cinnamon, town brown. Reg. 1.59.
Sale, each 1.35 or 3 for 3.95

No. 6444—Tall Girl Pantyhose with Reinforced Panty and Toe — One size fits all in spice or cinnamon. Reg. 1.59.
Sale, each 1.35 or 3 for 3.95

No. 6497—Queen Size Pantyhose — with reinforced panty and toe. Mini fits 4'10"-5'5" (150-225 lbs.); Maxi fits 5'2"-5'10" (180-250 lbs.). Maple, coppertone, spice, cinnamon, heather or soft beige. Reg. 1.69.
Sale, each 1.43 or 3 for 4.15

No. 6960—Whisper Panty and Hose In One! — Reinforced toe with white or beige panty in cinnamon or spice leg, beige panty with soft beige leg or white panty with maple leg. Small, medium, tall. Reg. 1.69.
Sale, each 1.43 or 3 for 4.15

No. 6805—Control Top Pantyhose — with reinforced toe. Medium. Long, extra long in soft beige, spice, cinnamon, maple. Reg. $2.
Sale, each 1.70 or 3 for 4.99

No. 6117—Sheer Knee-Hi's — with reinforced toe. One size. Spice, cinnamon, maple, charcoal, white. Reg. 89¢.
Sale, pair 67¢ or 3 for 1.98

No. 6210—Sheer Anklet — with reinforced toe. One size in cinnamon or spice. Reg. 69¢.
Sale, pair 58¢ or 3 for 1.69
Hosiery, Main Floor

Hudson's Bay Company

ANNUAL JANUARY Sale

ENDS MONDAY, JAN. 31
SAVE 10% to 50%
★ Table Lamps
★ Floor Lamps
★ Chandeliers
★ Wall Lamps
★ Swag Lamps
★ Shades
★ Tables
OPEN 'TIL 9 WED. TO FRI.
BESTON'S LIGHTING EXCLUSIVE LTD.
In the Hillside Shopping Centre
595-0332
1-27

OAK BAY Village SHOES
JAN. CLEARANCE FINAL WEEK

KUDU by Bally

Wallabee Style, Leather Upper Smooth Suede, Crepe Sole. Size 7½-13
SALE PRICE 29.95

ANGUS WESLEY Made in England

Dark Brown Waterproof Suede, Crepe Sole. Size 7½-10½ + 12
SALE PRICE 29.95

STATUS Leisure Shoe

Brown Leather Upper, Crepe Sole. Size 7-10½.
SALE PRICE 11.95

Many more styles to choose from
ALL STOCK ON SALE
1-27
9-6, 9-8 FRIDAY
2238 OAK BAY AVE.

Controversy Rages Over Chili

craig claiborne

By CRAIG CLAIRBORNE

NEW YORK — That people love to argue about food, there can be no question.

There is one dish that has, within the last decade, inspired more controversy than any other in Canada or the United States: chili con carne.

And what is to account for this preoccupation with a dish whose origins are so obscure, a dish that varies from kitchen to kitchen yet whose appeal is almost universal? What inspires such extraordinary enthusiasm for a dish so thoroughly basic, unsophisticated and down to earth? We think we have arrived at an answer.

Instinctively, one knows that chili originated in the Southwest U.S., was of Mexican inspiration and that it moved eastward to the Southern states in the early part of this century.

Although American Indians used for one dish or another such chilies as could be found in various parts of the country, chili con carne was not an Indian invention.

Frank X. Tolbert, a columnist for The Dallas News and perhaps the nation's leading historian on the subject of chili, indicates in his book, "A Bowl of Red" (Doubleday, 1972) his assurance that chili originated in San Antonio, Tex.

Incidentally, a bowl of red, for the enlightenment of non-chiliheads is a Texas term for a bowl of chili.

Last year, accordng to a spokesman for the American Spice Trade Association, North Americans consumed for than nine million pounds of dried chili peppers in one form or another, the vast maority of them converted into powder for the nation's chili kettles.

★ ★ ★

The initial, large-scale hoisting of chili con carne into the national consciousness came about through the efforts, no matter how unwittingly, of three men.

The first of these was H. Allen Smith, the humorist and author best known for his book, "Low Man on a Totem Pole." He ignited the fires beneath the chili pot in 1966 with an article in Holiday magazine titled, "Nobody Knows More About Chili Than I Do."

Although Smith was a native of Illinois, by the time the article was published he had long been a New Yorker, and this bit of Eastern bombast and self-priase was more than a couple of Texans namely Frank Tolbert and one Wickford (Wick) Fowler, a newspaperman and celebrated, locally at least, as the grand Texas aficionado of chili-making — could tolerate.

Tolbert termed Smith's chili a "chili-flavored, low-torque, beef and vegetable soup." The recipe did call for tomatoes, onions, green pepper and — sacrilege of sacrilege — canned pinto beans.

★ ★ ★

With Tolgert's encouragement, Fowler pitted his talents against Smith's. The event took place in 1967 and attracted only a thousand spectators, but it made a few hundred headlines around the country. The contest ended in a draw, but Texas chili cook-offs became an annual event.

Chili-cooking contests now are held annually in 34 states. In the interest of chili research, we accepted an invitatio to act as a judge at the World Championship Chili Cook-Off at an old abandoned gold mine near osamond, Calif., about 90 miles north of Los Angeles.

This contest is a spin-off on the Texas original, and it is generally conceded to be the principal chili event in the United States.

We did not regret our decision.

★ ★ ★

Various groups walked around carrying signs with such slogans as "Bad Chili is Super," and "Chili Today and Hot Tamale." Macho-type males wearing Stetsons and sombreros roamed the grounds and the cast was awash in a sea of leather boots and Levi's.

When we arrived at tht cook-off grounds around 9 a.m., the chili pepper eating contest, one of the weirdest endurance contests ever conceived, was under way.

There were 24 contestants — three women and 21 men — chewing and swallowing chilies scaled from the relatively mild to the hideously ultimate, a small green chili known as Bahamian.

The chilies were, in ascending order of hotness, Sandia, Cayenne, Mexican Improved, New Mexico Native, Jalapeno, Mirasol, Santaka and the Bahamian.

At the end of 55 minutes, half tht fire-eaters had withdrawn. The contest was eventually won by a never-say-die participant named Don Horner who had consumed 26 peppers.

He was being loudly cheered as an ambulance arrived to cart away one of his colleagues on a stretcher.

Inspiration at a chili cook-off truly knows no bounds.

A fellow from Tennessee named Jack Powell made his chili of freshly skinned racoon which, he assured us, is one animal whose flesh is particularly suited to the dish. It was excellent.

★ ★ ★

There are no limits to the kinds of meat that may be used to make chili, including armadillo, bear, buffalo meat, cayote, kangaroo and moose.

The published rules and regulations for cook-off define "true" chili as any kind of meat, or combination of meats, cooked with chili peppers, various other spices and other ingredients with the exception of thickening agents such as beans, spaghetti and so forth.

The winner of this year's chili roundup was Rufus Valdez, the contender from the Indian Nations. Valdez, a full-blooded Ute, had earned the right to compete when he won the Indian Nations' Cook-Off at Gallup, N.M., last summer.

★ ★ ★

The principals behind what might be called the "chili wars" of the West seem to some onlookers like youngsters playing king of the mountain. The current king is most assuredly C. V. Wood, who came to his throne as the "undefeated world champion chili cook" four years ago.

He had won the championship in Texas in 1969 to the apparent disgruntlement of Frank Tolbert, then acting as the major domo of chili-dom. He also won in 1971 and thenceforth retired and assumed the "undefeated" title.

Wood's recipe for chili, is by the way, perhaps the most tediously written and most elaborate recipe for a single dish that has ever crossed our desk.

By far the most famous chili recipe throughout the land is for Pedernales River chili, favored by Lyndon Baines Johnson and much publicized during his stint in the White House.

PEDERNALES RIVER CHILI

4 pounds chopped beef
3 cups chopped onin
1 tablespn finely minced garlic
1 teasn dried crushed regano
1 teaspoon ground cumin
2 tablespoons chili powder, or more, according to taste
4 cups canned tomatoes, crushed
Salt to taste
2 cups beef broth or boiling water.

1. Combine the meat, onion and garlic in a skillet and cook, breaking up any lumps with the side of aheavy kitchen spoon. Cook, stirring often, until lightly browned.

2. Sprinkle with oregano, cumin and chili powder and stir to blend. Add the tomatoes, salt and beef broth or water and bring to the boil. Cover and let simmer, sirring occasionally, about one hour.

Yield: 10 to 12 servings.

NUTRITION BUYLINE

QUESTION: Is rapeseed oil one of the vegetable oils recommended for people who have heart conditions and must reduce the animal fat content of their diets?

ANSWER: The vegetable oils recommended for such diets are ones which contain a high content of a substance called linoleic acid. Rapeseed oil does not fit into this category. Safflower, sunflower and corn oil are the ones to use.

QUESTION: Why does dried fruit appear to contain more iron than the original fresh fruit?

ANSWER: In the drying process most of the water has been removed. Therefore, dried fruit weighs less than fresh fruit. For an example, two medium raw apricots weigh approximately 100 grams, while it takes about 17 large dried apricot halves to yield the same weight. With the removal of water, the nutrients become more concentrated. Because nutrients are stated by weight of food, the more concentrated dried fruits actually contain more iron. Using the apricot example again, 100 grams of fresh apricots contain 0.5 milligrams of iron, while 100 milligrams of dried apricots contain 5.5 milligrams of iron.

QUESTION: What is the best method of storing fresh parsley?

ANSWER: Wash, trim and drain the parsley. Then refrigerate it in a tightly closed plastic bag or glass jar with a paper towel to absorb excess moisture. The parsley will remain fresh for up to three weeks.

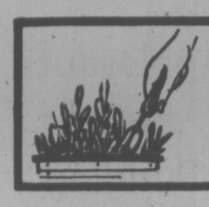

indoor gardens

By LYNN and JOEL RAPP

DEARLY NN AND JOEL: I've seen some beautiful dish gardens for sale at high prices, and I'd like to try to make my own. Can you give me some basic advice? Thanks for all your help. — M.G.

DEAR M.G.: Dish garden, or miniature garden, is the name given the shallow pottery bowls and pans in which a florist arranges a number of small plants, accompanied by a bit of moss and a few suitable doll-sized bridges, rocks or knick-knacks to produce small-scale desert, Oriental or rock garden. You can create your own dish garden easily and inexpensively.

Create drainage through the "dry well" method, a layer of clay chips (shards), small pebbles and charcoal. Use small miniature-type plants that will not outgrow the shallow planter. Choose a container at least three inches deep.

First, draw what you want on paper. We've found many "goodies" for dish gardens in Chinatown, the local five and ten and around the house, such as broken mirrors (lakes), small seashells, glass animals, marbles and so forth. Keep it simple.

A dish garden in the natural course of things will not last indefinitely. Plants either grow out of proportion or fail to grow. It is fatally easy to overwater in such shallow planters, so be very careful. Just a few tablespoons at a time. Cacti and succulents may last a year, but most foliage plants are good for approximately six months. For greenery, use dwarf varieties of any of the following: Cacti, Coleus, Ferns, Ficus, pumila, fittonia, Hedera (ivy), Hoya, Maranta, Peperomia, Pilea, Saxifraga Sarmentose, Selaginella.

Making dish gardens is an excellent way to spend a rainy day, and a super family project. They make wonderful gifts and are fun to do, as you become the Picasso of the dish garden set.

Non-Sugar Pita

Mary Moore

By MARY MOORE

By coincidence two readers wrote to me pleading for help. They are hypoglycemia patients on diets where sugar in take is nil.

Jean G. Wants a recipe for Pita. "I can buy a brown bread called Pita at a health food store but it is quite ex pensive (85c for a small round loaf). I would love to be able to make it myself so I could freeze several loaves."

Now Pita has 1 tablespoon of sugar in it. I do not know if Jean is aware of it.

I have the recipe for Pita for her from a Trinidadian mother in Toronto. She tells me it is made in her native Trinidad by mothers who have school children.

TRINIDADIAN PITA
(Little loaves that puff)

1¼ c. warm water
1 tbsp. oil
1 tbsp. sugar
1 tsp. yeast
1½ c. all-purpose flour
1½ co. whole wheat flour
1 tsp. salt
Cornmeal (for sprinkling backing sheet)

Into a 2-cup measuring cup measure 1¼ cups warm water. Add oil and sugar and stir. Sprinkle yeast over top, stir once and let stand 15 minutes.

Into a large bowl measure flours and salt. Add risen yeast liquid and mix well. This is a firm dough and must be kneaded for 5 minutes. Re turn to oiled bowl and let rise 3 hours.

Turn dough out on floured board and knead 25 times. Shape into long smooth 18" roll. Cut into sixteen even pieces, shape each into a ball then with rolling pin roll out into a ¼" thick round about 4" in diameter. Place onto cornmealsprinkled baking sheets. You do not have to let them rise long this time — just while you are heating the oven 5o 425 deg. Fahr. Bake at 425 deg. Fahr. about 8 to 10 minutes.

Of course they are at their best when fresh. Make slits in sides and fill with a variety of fillings: (1) ground or chopped luncheon meat with chopped celergy, green pep per and mayonnaise; (2) mashed tuna with chopped apple, lemon juice and mayonnaise; (3) chopped cucum ber with chopped raw mushrooms, chopped green onions and sour cream, salt and pepper. Or dream up your own fillings.

Free For The Asking

By HARRIET HART

Canned tuna is tasty, versatile, c onvenient, economical, nutritious and there is no waste.

The 12-page illustrated booklet "Tuna Recipes" tells you how to prepare such unusual dishes as Tuna Avocado Bisque, Tuna Madras, Pineapple Tuna Chow Mein and Spinach Tuna Vol-au-Vent. The latter is a patty shell filled with a tasty mixture of tuna, spinach, sour cream, wine and various condiments.

For a change from conventional pasta dishes, you may like the Deep Sea Lasagna. In addition to lasagna noodles, the recipe calls for tuna, spaghetti sauce with mushrooms, cottage cheese, Mozzarella and Parmesan cheese and herbs.

Easy to prepare and palate-pleasing is the Cheesy Chowder. In addition to a can ot tuna, the main ingredients are bouillon cubes, chopped onions and celery as well as grated Parmesan cheese.

Contact: Gold Seal Recipes, Foot of Gore Avenue, Vancouver, B.C. V6A 2Y7.

Please allow at least two to three weeks for delivery.

DANCENERGY
An alternative to mass-education movement & dance.
MODERN DANCE BELLY DANCE
ADULT BALLET JAZZ — DISCO
The studio also rents space to persons in Dance, Theatre, Yoga, Bioenergetics, Discussion, etc.
REGISTER NOW! 1322-A Government St. 384-3841

MR BZ
Jennifer
sister of Alan, formerly of Scissors, is now working at
Mr. Bz . . .
385-6621
Specializing in cutting and blow drying.
Trained at
Vidal Sassoon,
London

IS IT SILLY FOR A WOMAN MY AGE TO BE THINKING ABOUT A NEW AND DIFFERENT CAREER?
Not at all. Hundreds of women — some with children still at home, others with children grown and gone — have thought about having a career in business. And some of them are doing something about it at Sprott-Shaw.
ENROLL NOW!
SPROTT-SHAW
1012 Douglas St., Victoria, B.C.
Telephone (604) 384-8121
COLLEGE OF BUSINESS LTD.
"At Sprott-Shaw we mean business"

EXCELLENT SELECTION
• Knitting and Crochet Yarns
• Rug Canvasses and Wool
• Needlepoint Canvasses and Wool
• Sewing Notions
ARM
1-27
James Bay Needlecraft
Parliament Mews
Menzies at Simcoe, 383-5212
Open Tues. to Sat., 9-5:30

SPECIALISTS IN THE REPAIR OF FINE CLOCKS
PETER LAX
goldsmith clockmaker
230 MENZIES
384-4414
OPEN 9 to 5:30
Parliament Mews
1-27

FREEZER BEEF
• SIDES 89¢
• HINDS $1.25
• FRONTS 79¢
A GOOD TIME TO STOCK UP!
SCOTCH TREATS
Black Puddings, Mealie Puddings
Haggis, Slicing Sausage
AT McCOLL'S—WE MAKE OUR OWN
1-27
there's always something special at
McCOLL'S MEAT MARKET
AMPLE FREE PARKING AT THE
Parliament Mews
MENZIES at SIMCOE
382-1611

Brentwood Inn
7172 Brentwood Drive
Brentwood Bay
Vancouver Island
NEXT TO MILL BAY FERRY
JANUARY SPECIAL
FRENCH PANCAKES
FILLED WITH SHRIMP NEWBERG
SALAD BAR
STEAK and KING CRAB
With fresh vegetables and potato
Our Own Oven Baked Scone Bread
Bavarian Creme
Beverage
$10.95 Per Person
RESERVATIONS 652-2413
OPEN 7 DAYS A WEEK
SUNDAY BRUNCH 11:30-2:30
1-5

BUTTONS 'N' BOWS
JANUARY CLEARANCE SALE
Sale Ends Monday, January 31st
continues
COTTON PRINTS, PRINTED JERSEYS, GINGHAM KNITS, DENIMS, PONCHO STRIPES, LUREX KNITS AND MANY MORE.
CHARGEX master charge
WATCH FOR Unadvertised Specials While Shopping
BUTTONS 'N' BOWS
2867 FOUL BAY ROAD
(Just Below Lansdowne)
Open 9-5:30 Daily 592-7924
1-27

MID-WINTER SALE
30% OFF ALL MERCHANDISE in our store
USE YOUR CHARGEX OR MASTERCHARGE
• RUBBERMAID GIFT SETS, BATH MATS, SHOWER CADDYS
• FABRIC AND PLASTIC SHOWER CURTAINS IN FAMOUS MAKES
• BATH PILLOWS, SHELVES, CABINETS, SPACE-SAVERS
• LADIES' AND MEN'S BATHROBES AND SLIPPERS
• BATHTUB SECURITY RAILS AND SAFETY BATH BENCHS AND SEATS
• SOAPS, IMPORTED GIFT ITEMS, CERAMIC AND PLASTIC ACCESSORIES
• KIRSCH SHOWER AND TOWEL BARS, SWITCH AND OUTLET PLATES, ETC.
• GUZZINI ITALIAN AND ALLIBERT FRENCH ACRYLIC BATH ACCESSORIES
• TOWELS, BATHMATS, TUB MATS, BATH SHEETS, CONTOUR MATS, ETC. BY FIELDCREST — JENNY PLUSH — JENNY JONES — CANNON, MARTEX, DOROTHY DEAN
• COUNSELLOR AND BORG SALES PLUS WOOD, PLASTIC AND PADDED TOILET SEATS
• BATH TRAYS, BACK-OF-DOOR RACKS, TOWEL TREES, TABLES, SEATS, TOWEL BARS AND TOWEL RINGS
• WOODEN AND WICKER WARE HAMPERS, SHELVES AND ACCESSORIES
• WOOD, WICKER, ACRYLIC BATHROOM MIRRORS, LOOFAH SPONGES, BATH BRUSHES AND MANY ITEMS TOO NUMEROUS TO MENTION.
(SORRY NO REFUNDS OR DEPOSITS ON SALE ITEMS)
Give Your Home PHONE 385-2523
THE MAGIC TOUCH
BATH BOUTIQUE
IN THE NEW JAMES BAY SQUARE
10-435 SIMCOE ST., AT MENZIES
1-27 FREE UNDERGROUND PARKING BEHIND SAFEWAY

THE Red Baron BOUTIQUE
614 Trounce Alley
Next to W & J Wilson
CLOSING FOR RENOVATIONS
on Feb. 1st
SHOP NOW AND SAVE
ALL STOCK 40-75% OFF
ALL STOCK MUST GO
Fri. 28, Sat. 29, Mon. 31
1-27

½ PRICE
sale ends jan. 31st!
Excellent values still to clear out
• Pant Suits • Sweaters and Cardigans
• Dresses • Long Dresses • Sportswear
Broken range of sizes
Special Rack ½ Sizes Reduced 50% and More
e. m. carter ladies' wear
Parliament Mews
Menzies St.
385-6511
Use Our Budget or Layaway Plan
Open Daily, 9-5:30
1-27

january sale!
SORVIN Ltd.'s Annual JANUARY SALE of fine teak furniture imported from Denmark, Sweden and Norway. Furniture for Dining Room, Living Room, Bedroom and Den is included in this sale.
c.e. sorvin Ltd.
"Your Scandinavian Furniture Centre"
339 W. HASTINGS, Vancouver 683-8042
2500 DOUGLAS ST., Victoria 386-2612
1-13 OPEN FRIDAY TO 9 P.M. (VICTORIA STORE CLOSED WEDNESDAY)

A Right-Royal Way to Make a Living

LONDON — What does **Queen Elizabeth** do for a living?

According to a group of her young subjects, she does everything from "looking at people and getting famous" to eating royal eggs laid by royal chickens to sleeping in a pink, push-button bed.

To mark the 25th year of the Queen's accession to the throne, The Sun polled children 7 to 11 years old on their ideas about the head of state.

"She eats caviar," said **Ian Meakin**, aged 10. But sometimes she has "my favorite dinner, which is pig's belly and spuds."

"She eats cakes and biscuits and chocolate and Spam," said **Carol Kenny**, 8. "She eats it straight out of the tin with a fork and tomatoes."

Despina Kyriakou, 9, thought, "The Queen has a big pink bed that disappears into the wall when she pushes a button."

"She lives in a massive great palace with at least five bedrooms all to herself, and I don't think she walks at all," according to **Alex Hendy**, 10. "She just calls her servants and says 'carry me from this room to the other.' "

Simon Dove, 7, thought this was nonsense. "She just walks around and does nothing," he said.

Other opinions included:

—"She runs the police force, and she owns England."

—"She does not wear her crown very much because it is heavy."

—"For breakfast she eats a royal egg. It is royal because it is laid by a royal chicken."

But **Mark Mortiboys**, 8, had the last word.

"The Queen goes around looking at people and getting famous," he said. "The more who see her the more famous she gets."

Margaret In Class

OTTAWA — **Margaret Trudeau** returned to school this week, beginning a two-year photography course at Algonquin College.

The wife of **Prime Minister Trudeau** will spend 20 hours a week in a course on news photography and film processing along with 15 other students.

Mrs. Trudeau, a camera enthusiast who has taken photography lessons privately, told school officials she does not want special treatment.

"She says she'll be eating in the cafeteria like everybody else," said **Gunther Leonhardt**, school photographic course director.

DAD'S BIG DAY

WINNIPEG — A city couple has beaten odds calculated at about 133,225-to-one by having two daughters born on the husband's birthday.

Gil Hebert and his wife **Edith** had their second daughter Wednesday, joining her three-year-old sister **Kristen** and dad in having a birthday on Jan. 26. Dad was born Jan. 26, 32 years ago.

He adds that his wife would like to have a baby born on her birthday — Aug. 19. "She feels left out," he commented.

people

Scotland to Hong Kong, Just to Fight a Ticket

HONG KONG — A Scottish businessman who flew from Edinburgh to Hong Kong to answer a summons for an alleged parking violation is suing the Hong Kong government for $1,900 to cover travel and expenses. **Derek Shaw** was accused of having illegally parked a truck in a non-parking area at Kai Tak airport. He was found not guilty after being able to prove that he had nothing to do with the truck.

LONDON — Actor **Michael Wilding**, 64, former husband of **Elizabeth Taylor**, is seriously ill with pneumonia in hospital here, friends said today. Wilding, who has lived alone in a cottage near Chichester, southern England, since the death a year ago of his fourth wife, actress **Margaret Leighton**, became ill last week. A hospital spokesman said Wilding was as well as can be expected, but friends said Wednesday night he was unaware of anything around him. Miss Taylor was reported to have called the hospital Wednesday night to check on his condition. His other wives were actress **Kay Young** and socialite **Susan Nell**.

HOLLYWOOD — A young gunman Wednesday killed producer **Laurence Merrick**, maker of a 1972 movie about the **Charles Manson** "family," shooting him in the back in the parking lot at Merrick's film school. His students at first thought Merrick, 50, was acting when he staggered inside, moaning "I've been shot." Merrick became interested in the Manson family because actress **Sharon Tate**, who was murdered along with four friends by the group, had been a student at his school.

GREENSBURG, Pa. — **Naomi Nicely** wants a judge to determine whether she became a widow when the man she was marrying dropped dead during the ceremony. On Sept. 11, her fiance, **Robert Neiderhiser**, was about to complete his vows when he collapsed and died at the altar of the Fort Palmer United Presbyterian Church in Westmoreland County. Naomi, claiming that the marriage had taken place, has filed under the name **Mrs. Robert Neiderhiser** for control of Neiderhiser's estate. But his parents, **Chester** and **Bessie Neiderhiser** of Ligonier, have contested the application, saying the ceremony was not completed and their son's estate rightly belongs in their control. **Rev. William Jacobs**, pastor at the church, told a recent court hearing that he declared the pair to be man and wife as soon as Robert fell to the floor. He said the groom appeared to be still alive.

OTTAWA — An immigration department spokesman said today that Montreal businessman **William Obront** will be deported from Canada when he completes a four-year prison sentence. The spokesman said Obront was served deportation papers Friday in his cell at the Ste. Anne des Plaines, Que., détention centre. He is a U.S. citizen. He was sentenced last Dec. 3 to four years for defrauding $515,000 from creditors of a meat firm he operated in Montreal. Obront has been a key figure in the Quebec Police Commission's inquiry into organized crime.

Tune In ... Come In!
John Power for CJVI 900
on location Saturday, Jan.29 (free coffee) at
Pates Supply
Listen for money-saving bargains on plumbing, heating and electrical needs!
3396 DOUGLAS STREET / 388-6313

VICTORIA THEATRE GUILD
presents
"THE BIRDS"
Uproarious version of Aristophane's farce translated by Walter Kerr,
at LANGHAM COURT THEATRE
Now through Jan. 29, 8:15 p.m.
(NO performance Sun. or Mon.)
Tickets: $3. (Students and OAPs $2 except Fri. and Sat.)
Eaton's Box Office 10 a.m.-4 p.m. 382-7141

everybody's doin' it!
Everyone's going again this Friday.
We always have a good time at the
SKATING PARTY
8:15-10:00 p.m.
WIN ★ WIN ★ WIN ★
FREE TICKETS
To See . . .
The Harlem Globetrotters
ALL YOU HAVE TO DO IS ATTEND AND HAVE FUN!
GUYS 'n' GALS
VICTORIA MEMORIAL ARENA 1-20

THE INN ON CENTENNIAL SQUARE
CENTURY INN
Buffet of the Century
Every Friday
6:00 to 10:00 p.m.
MENU
—Roast hip of beef carved to order.
—Complete selection of cold cuts.
—Baked salmon.
—Glazed ham.
—Super salad bar.
—All you can eat for $7.95 including dessert and coffee. Regular menu also available until 11 p.m.
Dance to the "BILL SAMPLE TRIO"
Tues. through Sat. from 8:30 p.m.
603 Pandora at Government 383-1151

Smitty's
BRITISH NIGHT
THURSDAY-FRIDAY-SATURDAY-SUNDAY
JANUARY 27-28-29-30
1. Roast Beef Dinner, English style
Yorkshire pudding, horseradish, vegetable, potatoes. Jolly good!
For One 3.95
For Two 6.95
2. Cornish Pastie
Cubed choice beef and vegetable rolled in light pastry, surrounded by whipped potatoes. Served with cole slaw, fresh vegetables and roll. So beautiful and delicious.
For One 3.25
For Two 6.00
3. Mutton Chops
Lamb chops served in Olde English Tradition. Two vegetables. Potatoes, and hot roll. Very lean and cooked to perfection.
For One 3.25
For Two 6.00
SALAD AND DESSERT INCLUDED
LUNCHEON SPECIALS DAILY AT ALL LOCATIONS
VICTORIA 850 DOUGLAS ST. 383-5612
COLWOOD 1752 Island Highway 478-6212
1-27

UBC Musical Theatre Society
presents
Words with Music
"An Original Revue"
JANUARY 28th & 29th
8 P.M.
Saturday Matinee 2 P.M.
MacPHERSON PLAYHOUSE

IF YOU WANT something different
PUT A LITTLE ZING
In Your Life Tonight
ITALIAN BUFFET
5 p.m. to 9 p.m.
Every Thursday, Chef Luigi Has Many Italian Specialties Cooked The Old Country Way—All for You To Enjoy in The
little ITALY RISTORANTE
James Bay Inn
270 Government
384-7151
For Reservations
1-27

MEMORIAL ARENA
FRIDAY
RECREATION SKATING
10:30 to 12:00 Noon
PARENT-TOT HOCKEY
7:00-8:00 p.m.
1-13

MEMORIAL ARENA
All out for Family fitness and fun!
DADS, MOMS, BRING THE KIDS TO
PARENT AND TOTS HOCKEY
FRIDAY, 7-8 p.m.
JUST DROP IN AND TRY IT
NO REGISTRATION FEES
JUST PAY AS YOU PLAY
CHILDREN MUST BE 8 YRS. AND YOUNGER AND BE ACCOMPANIED BY AN ADULT
BRING YOUR OWN STICK AND SKATES.
HELMET RECOMMENDED FOR JUNIORS.
GIRLS WELCOME TOO!
PHONE 384-0444 FOR FURTHER INFORMATION
1-27

HELD OVER!
PETER PERRY presents
HOLLYWOOD HIGH
IT'S FUN TO BE YOUNG!
Nudity, sex and coarse language throughout. (B.C. Director) RESTRICTED
AT 7:00 and 9:00 P.M.
LANDMARK CINEMAS
TOWNE
382-5922 DOUGLAS AT HUMBOLDT
Nite Owl FLICKS FRIDAY and SATURDAY
SNEAK PREVIEW
AT 11:30 P.M. ONLY!
"THE NAUGHTY VICTORIANS"
Warning: Comp. conc. with sex. (B.C. Dir.)

From the #1 Best-Selling Novel
" it's the kind of entertainment the movies ought to be all about "
—Nora Hutchison, Victoria Times.
THE SEVEN-PER-CENT SOLUTION
ODEON 1 700 YATES STREET 383-0513
ENDS THURS.
MATURE
MON.-THURS. 7:15, 9:10

GENE WILDER
RICHARD PRYOR
SILVER STREAK
ODEON 2 700 YATES STREET 383-0513
MATURE occasional coarse language. (B.C. Director)
DAILY 'TIL FRI. 1:30, 3:20, 5:15, 7:15, 9:20.

IT'S A GAS!
RESTRICTED
some sex and suggestive dialogue. (R.W. McDonald, B.C. Director)
Timothy Lea's Confessions of a Driving Instructor
HAIDA 808 YATES STREET 382-4278
ENDS THURS.
MON.-THURS. 7:15, 9:15

COUNTING HOUSE CINEMA 1 BROAD AT BROUGHTON 383-5434
OOh.. you are awful
ENDS THURS. MATURE NIGHTLY 7:00, 9:00

NOMINEE BEST FEATURE FILM
1976 CANADIAN FILM AWARDS
ENDS THURS.
CAROLE LAURE
"A major triumph."
TORONTO SUN
in GILLES CARLE'S
LA TETE DE NORMANDE ST-ONGE
COUNTING HOUSE CINEMA 2 BROAD AT BROUGHTON 383-5434
RESTRICTED
Warning: coarse language and some sex. (R. W. McDonald, B.C. Dir.)
NIGHTLY 7:15, 9:15

"JEAN JENNINGS will be the next Linda Lovelace."
—Kevin Saunders, WABC-TV
ENDS TONITE
Warning for both: comp. conc. with sex. (B.C. Dir.)
DEFIANCE!
THERE IS NO APHRODISIAC SO POTENT AS THE DEFIANCE OF GOOD
deep inside
COMPLETE SHOWS AT 7 & 8:15
fox cinema

Mister G's
MON. TO SAT.
DINING LOUNGE
NEW HOURS:
11:30 a.m. to 9:30 P.M. MON.-SAT.
FULL FACILITIES FOR GROUP LUNCHEONS, AFTERNOON TEAS AND FULL COURSE DINNERS, FEATURING HOMEMADE PIES AND PASTRIES.
• FULL SALAD BAR AFTER 5 P.M.
DINE ON VICTORIA'S BEAUTIFUL INNER HARBOUR
MISTER G'S DINING LOUNGE LOCATED IN THE
CREST MOTOR INN
455 Belleville St. — 386-2421
RIGHT NEXT DOOR TO THE PARLIAMENT BUILDINGS
1-27

The Rank Organisation presents
A PETER ROGERS PRODUCTION
It's the biggest BANG of the War!
CARRY ON ENGLAND
AA
MATURE
Occasional nudity and suggestive language. (R. W. McDonald, B.C. Director.)
Starring KENNETH CONNOR WINDSOR DAVIES PATRICK MOWER JUDY GEESON JACK DOUGLAS JOAN SIMS PETER BUTTERWORTH MELVYN HAYES PETER JONES
Screenplay by DAVID PURSALL & JACK SEDDON
Produced by PETER ROGERS Directed by GERALD THOMAS
ODEON 2 780 YATES STREET 383-0513
STARTS FRIDAY!
MATINEES DAILY:
1:30, 3:15, 5:15, 7:10, 9:10

The true story that has captivated over 8,000,000 readers.
LIMITED ENGAGEMENT
FREE LIST AND GOLDEN AGE SUSPENDED
THE HIDING PLACE
Starring JULIE HARRIS EILEEN HECKART ARTHUR O'CONNELL
Introducing JEANNETTE CLIFT
A World Wide Pictures release in Metrocolor
MATURE
HAIDA 808 YATES STREET 382-4278
STARTS FRIDAY!
FRI. AT 7:00, 9:35
SAT., SUN. 1:30, 4:15, 7:00, 9:35
MON.-THURS. 7:00, 9:35
COME EARLY!

With Four-on-the-floor it's Zoom Zoooom and Bazoom in this Racy, Ribald, All Out...
SEX RALLY
IN SIZZLING EROTICOLOR
TOMORROW!
When they make a Pit-Stop it's a complete change!!!
Released by Danton Films Limited
fox cinema
The stimulating adventures of a curious young girl in wide-open Copenhagen!
Danish and BLUE
SENSUOUS COLOR!
Warning for both: completely concerned with sex. (R. W. McDonald, B.C. Director)

CINEMA SHOWCASE
FAMOUS PLAYERS THEATRES
6TH WEEK!
NIGHTLY AT: 7:00 & 9:05
MATURE
CORONET 836 Yates 383-6494
"THE PINK PANTHER STRIKES AGAIN"
PANAVISION COLOR by DeLuxe United Artists
5TH WEEK!
NIGHTLY AT: 7:00 & 9:05
CLINT EASTWOOD IS DIRTY HARRY IN . . .
Warning: brutal violence throughout. R. W. McDonald, B.C. Director
ROYAL 805 Broughton 383-9711
THE ENFORCER

"ONE OF THE YEAR'S TEN BEST"
—George Anthony, TORONTO SUN
STREISAND KRISTOFFERSON
MATURE
Warning: coarse language throughout.—R. W. McDonald, B.C. Director
A STAR IS BORN
CAPITOL 805 Yates 384-6811
NIGHTLY AT: 6:35 & 9:10

LANA TURNER IN
Bittersweet Love
MATURE
OAK BAY 2184 Oak Bay Avenue
STARTS TONIGHT!
NIGHTLY AT 7:00 & 9:00

Canadian Art 'Surprises' U.S.

By FRANK RUTTER
Times Washington Bureau

WASHINGTON — An exhibition of paintings launching an 11-week promotion of Canadian culture here has already aroused interest and praise.

If the "Group of Seven" exhibition is anything to go by, Americans "are about to be instructed and surprised," wrote Paul Richard, the Washington Post's art critic.

"Most Americans already know that Canada has polar bears, Eskimos, hockey stars, Mounties and clean and handsome cities — but probe beyond that travel poster surface and our ignorance of Canada becomes glaringly apparent," Richard wrote.

The 44 paintings by nine artists are at the Phillips Collection gallery for four weeks.

It is the first of a series of exhibits, films, lectures and discussion on the theme of 20th century Canadian culture sponsored by the Association for Canadian Studies in the United States and funded by a $50,624-grant from the National endowment for the Humanities, an independent U.S. government agency.

The symposium on Canadian culture, as its sponsors call it, is the first of its kind in the U.S. Event and exhibits will be held at the Smithsonian Institution's Hirschhorn museum as well as the Phillips Collection.

Among speakers at public lectures and panel discussions will be Northrop Frye, Robertson Davies, and Canadian Under Secretary of State Andre Fortier.

Critic Richard said of the "Group of Seven" show, "It is a lovely exhibition of paintings virtually unknown here. One can almost feel the crispness of the air and the shifting of the seasons in these freely brushed and brightly colored paeans to the beauties of the wilderness of Canada."

LACY HAS WARM IDEA

CHARLESTON, W. Va. (AP) — Henry Lacy, a faith healer also known as Lacy the Stranger and The Crusader who says his driver's licence was taken from him in 1974 for no reason, is willing to make a deal.

Lacy, 86, offered to use his powers to end the cold and snow if the department of motor vehicles will return his licence.

Did he cause the bad weather?

"I've been experimenting," replied Lacy.

Water Emergency Declared in Calif.

SAN FRANCISCO (Reuter) — A state of emergency was announced here Wednesday as California headed for what may prove to be a winter of record drought, possibly leading to water rationing throughout the state later this year.

Officials said the city's Public Utilities Commission passed an emergency resolution asking the two million users of its water system here and in neighboring communities to reduce their water use by 10 per cent.

Water rationing is already in effect in Marin County, across the Golden Gate Bridge from San Francisco, and residents are being asked to report water-wasting neighbors.

In Oakland, officials said they would order a 25-per-cent cut in water use next week and, after a public hearing, require the 1.1 million users of its water system to pay higher rates for any water used above the reduced level.

A spokesman for the state drought centre said long-range forecasts predict the drought will continue through the normal rainy season which ends in April, forcing California vegetable growers, who ship all over the country, to cut planting.

MISSILE ERROR PLANS READIED

WASHINGTON (Reuter) — The U.S. defence department, for the first time, has instructed state and local authorities on measures to take in the event of an accidental launch of a nuclear missile by the Soviet Union.

The United States and Russia agreed in the 1972 nuclear arms accord to notify each other over the "hot line" of any accidental launch so that precautions could be taken.

A spokesman for the defence civil preparedness agency said Wednesday such an accidental launch is "highly unlikely," but one for which officials and the public should be prepared.

The spokesman said more than 2,000 warning points around the country already had procedures to warn the public by radio and television of a nuclear attack, and to take cover.

Dockers' Union Bribes Probed

WASHINGTON (WP) — The U.S. justice department is investigating allegations that officials of the International Longshoremen's Association received kickbacks from shipping companies to ensure labor peace in major U.S. port cities, sources said Wednesday.

Two federal grand juries have been convened in New York and Miami to look into charges that ILA officials systematically extorted large sums from shipping firms as the price for preventing disruptions in the loading and unloading of their vessels, the sources said.

Sources said the probe extends to 12 states, with its main focus on ports along the Atlantic coast and the Gulf of Mexico.

Among those identified as having their records subpoenaed are William E. Boyle, an international vice president of the ILA and secretary-treasurer of Local 1922 in Miami, and Cleveland Turner, head of Miami Local 1416.

Land Developer To Refund $4M

WASHINGTON (UPI) — The U.S. federal trade commission—announcing the largest consumer refund ever — says $4 billion in cash is going back to those who bought land in three developments in California, Colorado and New Mexico.

The FTC said Great Western United Corp. of Denver is making the refunds as a result of a consent order it signed after the FTC alleged the company misrepresented the value of land in its developments.

The three projects involved are California City in the Mojave Desert, Colorado City near Pueblo, Colo., and Cochiti Lake between Albuquerque and Santa Fe, N.M.

The FTC said persons eligible for a refund will be contacted by the bank in which the $4 million has been deposited. The bank is using sales records to determine who should get refunds. The FTC said refunds probably will be in the mail by June 1.

In addition to refunds for certain persons who have bought land in those developments since Jan. 1, 1972, the company also agreed to spend $16 million over the next 10 years to build roads, provide gas and sewage facilities and to construct recreational facilities and other buildings in the developments.

The company also will have to include in all future advertising a statement which will say "you should consider the value of any of our land to be uncertain. Do not count on an increase in value."

U.S. Backs Italy

ROME (Reuter) — The minority government of Premier Giulio Andreotti has won qualified support from the United States in its efforts to solve Italy's chronic economic problems.

U.S. Vice-President Walter Mondale, on a fact-finding swing through Western Europe and Japan, met Wednesday with Andreotti for two hours of talks on Italy's economic problems, and later said he was encouraged by what he had heard.

But a U.S. official said Mondale had stressed that he felt Italy still had a long way to go before cutting its 20-per-cent annual inflation figure and stabilizing its balance of payments.

Now you can save for your dream home by investing in mortgages.

That's right. You can now contribute to Royal Trust's new 'M' Fund RHOSP. Your contributions will be invested in Canadian first mortgages for maximum income. It's a safe, solid way to save for your dream home.

So now you can invest in mortgages to make your dream home come true, and save on income tax at the same time.

Decide what you want. We can help you.

Registered Home Ownership Savings Plans
Royal Trust

Royal Trust Bldg., 1205 Government St., Victoria
388-4311
Other offices in Vancouver and Kelowna

Royal Trust's 'M' Fund RHOSP is sold by Prospectus only, a copy of which is available at your nearest Royal Trust office.

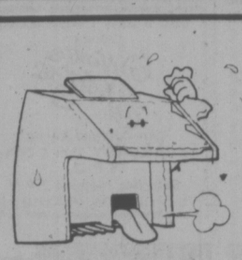

TRADE YOUR TIRED OLD ORGAN OR PIANO FOR A NEW
YAMAHA
DURING MAYFAIR'S "SIDEWALK SALE"
JAMES PIANO & ORGAN
THE BAY MAYFAIR NANAIMO
386-6339
1-27

$250 AMC CASH REBATES!
Now on all new Hornet Wagons, Pacers and Pacer Wagons!

AMC's rebate now applies to all new 1976 or 1977 AMC Hornet Wagons or AMC Pacers and Pacer Wagons delivered from Dealer stock by March 10th, 1977 or ordered by February 10th, 1977. Fleet sales excluded.

Come into your American Motors Dealer now and make your best deal on any new 1976 or 1977 AMC Hornet Wagon, Pacer or Pacer Wagon...and after delivery American Motors will send you a $250 rebate. Or, if you like, you can arrange to apply the $250 to your down payment.

And remember, every AMC car is backed by AMC Buyer Protection Plan II...the extra plus that comes only with an AMC.

Hornet Wagon.
The Hornet Wagon with 4 doors plus a rear liftgate and 62.8 cu. ft. of easy-to-load cargo space with the rear seat down. Certain items illustrated are optional at extra cost.

Pacer Wagon.
The new Pacer Wagon with 47.8 cu. ft. of cargo space with the rear seat down. Certain items illustrated are optional at extra cost.

Pacer Sedan.
The wide-stance Pacer Sedan with roomy interior, all-around visibility and unique, wider passenger door. Certain items illustrated are optional at extra cost.

BUYER PROTECTION PLAN II
FULL 2 YEAR/24,000 MILE** WARRANTY ON ENGINE AND DRIVE TRAIN.
FULL 1 YEAR/12,000 MILE** WARRANTY ON ALL OTHER PARTS OF THE CAR. (EXCEPT TIRES)
PLUS: LOANER CAR AND TRIP INTERRUPTION PROTECTION AT NO COST TO YOU.
**FROM THE DATE OF DELIVERY OR FIRST USE, WHICHEVER COMES FIRST.

There's more to an AMC

AMC's $250 Pacer And Pacer Wagon cash rebate commenced on November 16th, 1976. The $250 Hornet Wagon cash rebate is effective from January 21st, 1977.

SIDEWALK SALE!
Thursday-Friday-Saturday
5-PIECE SET OF Softside Luggage
Includes 29", 26", 24", 22" plus Tote in blue or brown.
99.99
20% OFF ALL LUGGAGE
25%-50% OFF HANDBAGS
HOSIERY Whisper, Kayser, etc. Discontinued lines Pr. 99¢
FOLDING UMBRELLAS 6.99
THE Bagatelle
1-27 MAYFAIR SHOPPING CENTRE

EAR PIERCING
ONE WEEK ONLY 6.99
Regular 9.95

• ONE STEP MAHDEEN PROFESSIONAL SERVICES
• NEWEST, FASTEST, SAFEST WAY TO PIERCE EARS
• PRE-STERILIZED GOLD PLATED STUDS AND CLASPS
Mayfair Shopping Centre 385-2042
2nd Look Studios
• Skin Care • Make-up Artistry • Designer Wigs •
1-27

Credit Cards at Bawdy House

MONTREAL (CP) — At least one massage parlor used as alleged fronts for prostitution offered customers credit-card buying, the Quebec police commission inquiry into organized crime was told Wednesday.

Police raids at the east-end Chateau Heraldique Palace last February resulted in four arrests on charges of keeping a common bawdy house and the seizure of machines used to register Chargex and Master Charge card purchases, Sgt. Michel Lepine, a Montreal policeman ,testified.

The establishment was located in a building which also housed another massage parlor owned by Richard (Ziggy) Wiseman, alleged in hearings to be the head of a city-wide prostitution operation.

Although the machine was not seized from his premises, Wiseman, who also testified Wednesday, told the commission that bank officials had called him to offer Chargex credit card services.

When commission chairman Judge Denys Dionne asked him if the bank involved was the Banque Canadienne Nationale, Wiseman said: "I wouldn't want to swear on it, but I'd say BCN."

Earlier, the commission tried to find a connection between Wiseman and other alleged underworld figures.

Sgt. Lepine said that in a conversation he had with Wiseman, the 41-year-old former boxer told him he needed permission from Joe di Maulo to take over operation of two massage parlors. Di Maulo was described by Det.-Sgt. Normand Ostiguy as being the highest-ranking member of the Cotroni-Violi organization still out of jail.

Vic Cotroni and Paolo Violi, both described in previous hearings as being at the head of a major Montreal crime ring, are serving prison sentences for contempt-of-court and are also appealing a fraud conviction in Ontario.

Wiseman said he did not own the 17 massage parlors he is alleged to have operated, but described himself as a "financier" who netted about $75,000 a year from the operation.

Testimony earlier this week described the operation as grossing about $8 million a year for massages and illicit extra favors.

An unidentified woman who testified from behind a curtain said she had worked in one of Wiseman's massage parlors for 2½ months as a telephone operator setting up appointments between clients and masseuses.

She said that any extra favors were negotiated between client and masseuse. She said some masseuse could make as much as $2,500 a week, out of which they each paid a $10-a-day protection fee.

SALE

PENTAX
SP 1000

f2 lens
with case
Limited number .. 189.88

Don't Miss Our Many
IN-STORE
"SIDEWALK SALE"
SPECIALS
MAYFAIR Store Only!

KITS Cameras
35 Stores with Service Personality There's one near you
• Mayfair Shopping Centre 388-5226
• Commerce Mall (across from Eatons) 388-6821

Speedy
Courteous
Service on all
Rx PRESCRIPTIONS

AT OWL DRUG
Take advantage of Owl Drug Prescription Service as so many throughout Victoria are doing.

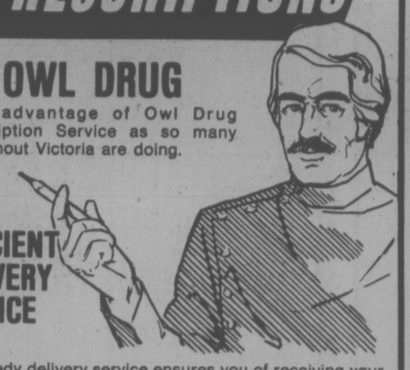

FAST
EFFICIENT
DELIVERY
SERVICE

Our speedy delivery service ensures you of receiving your order without delay. Order with confidence, from your friendly drug store

OWL DRUG CO.
Mayfair 386-3448
724 Fort St. 385-6761

UNADVERTISED SIDEWALK SALE SPECIALS
1-27

COUVELIER
Fitting Room

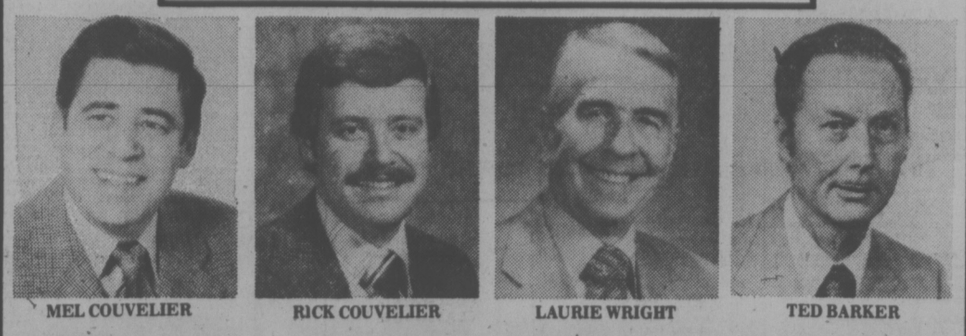

MEL COUVELIER — RICK COUVELIER — LAURIE WRIGHT — TED BARKER

OUR FIRST SALE
CONTINUES

TOPCOATS— Camel hair trenchcoat style, Loden cloth carcoat length — UP TO $90 OFF
LOUNGE ROBES— Luxurious velours — 50% OFF
SPORT COATS— Large selection, from — $89.50
SWEATERS— Imported pure wools, from — $15.50
SPORT SHIRTS— Pegasus quality cottons — 50% OFF
SHIRTS— — $5.98
LEATHERS— Various styles — NOW $129.50 and $179.50
SUITS— Grosso, Freedman, Acquascutum, up to — $100 OFF

COUVELIER Fitting Room—Mayfair Mall
Take advantage of these outstanding savings, and many more Specials on our "SIDEWALK SALE" Tables.
CHARGEX
Phone 382-4421
master charge
1-27

Mayfair Shopping Centre

Sidewalk Sale

THURS., FRI., SAT. — JAN. 27, 28, 29

Enjoy the fun of "sidewalk shopping" for THREE WHOLE DAYS at Mayfair! Bring the family and enjoy the displays and the entertainment. Browse through the wide variety of sale merchandise throughout the covered mall.

More Than Forty Stores to Serve You:

Woodward's Dept. Store
Woodward's Bargain Store
The Lemon Tree
Optometrist
Totem Travel
Mayfair Barber Shop
Busy Bee Cleaners
The Coffee House
Mayfair Realty
Ricki's
Couvelier Fitting Room
Woodward's Bookstore
Fred Asher
Thrifty's
Gilson's Meats
Purdy's Chocolates
Epicurean Coffee, Tea
Bata Shoes
Kits Cameras
Yarn Crafts
Peoples Jewellers
Owl Drugs
Gray's Apparel
The Villager Shoe Shoppe
Dalmy's
Sweet Sixteen
Shirley K. Maternity
Canadian Imperial Bank
Mayfair Shoe Repair
Veterinarian
Physician
Grassie-Firbanks
Beau Jangles
D'Allaird's
Windmill Toys & Hobbies
Mayfair Wall Fashions
2nd Look Studios
Radio Shack
Mayfair Flower Shop
Sterling Shoes
Carousel Gifts
James Piano & Organ
London Optical
The Bagatelle

"Come Inside Our World"

FEATURING
The Craven Foundation
AUTOMOBILE COLLECTION
Enjoyable and informative . . . a collection of Vintage Automobiles ranging in span of time from 1901 to 1933.
The whole family will be thrilled with this display!
ON THE MALL.

Woodward's Stores Present
"THE LITTLEST HOBO" Dog Show
of TELEVISION FAME
Delightful live performance for you and your children to enjoy
SHOW TIMES:
Tues., Wed. and Sat.
11:00 A.M., 1:30 and 4 P.M.
Thursday and Friday,
1:30, 4:00 and 7:30 P.M.
1-27

386-2121
Monday through Friday 8 a.m. to 6 p.m.
Saturday 8 a.m. to 5:30 p.m.

CLASSIFIED ADVERTISING

Vancouver Island's Largest Shopping Centre in Print

386-2121
Monday through Friday 8 a.m. to 6 p.m.
Saturday 8 a.m. to 5:30 p.m.

CLASSIFIED ADVERTISING RATES

All rates quoted are for insertion in both the Daily Colonist and Victoria Times.

Single Paper rates available on request.

REGULAR CLASSIFIED LOCAL RATE PRIVATE PARTY ONLY
10 word minimum
1 or 2 days
12c per word per day
3 to 5 consecutive days
10c per word per day
6 consecutive days or more
9c per word per day

All real estate, mobile home, rental and business advertising is considered to be commercial advertising and will be charged for accordingly.

REGULAR CLASSIFIED LOCAL RATE COMMERCIAL ADVERTISING
10 word minimum
1 or 2 days
15c per word per day
3 to 5 consecutive days
12c per word per day
6 or more consecutive days
11c per word per day

SEMI-DISPLAY LOCAL RATES
Any advertisement which varies from 6 pt. regular classified style shall be considered semi-display
14 agate lines per column inch
1 or 2 days
35c per agate line per day
3 to 5 consecutive days
30c per agate line per day
6 or more consecutive days
45c per agate line per day

NATIONAL AND OUT OF PROVINCE RATE
Regular Classified 15c per word
Semi-Display 60c per agate line
14 agate lines per column inch

BIRTH NOTICES
Up to 30 words $3.30
Each additional word 10c

DEATH NOTICES, MEMORIAL NOTICES AND CARDS OF THANKS
47.5c per count line per day

PRIVATE BOX NUMBERS
$2.75 except Help Wanted Advertisements, $4.40 which includes a Position Filled Advertisement.

Contract rates for local businesses available on request.

CLASSIFIED ADVERTISING COPY DEADLINES

REGULAR CLASSIFIED advertising may be placed in The Daily Colonist up to 5 p.m. the day prior to publication and in the Victoria Times up to 6:00 p.m. the day prior to publication.

SEMI-DISPLAY advertising may be placed in The Daily Colonist up to 12 noon the day prior to publication and in the Victoria Times up to 4 p.m. the day prior to publication.

CLASSIFIED SERVICE FOR DUNCAN COWICHAN VALLEY AND CHEMAINUS

Classified Ads phoned in to our Duncan office before 3:30 p.m. will appear in the following day's papers.

746-6181

TERMS OF PUBLICATION

The Victoria Press Ltd. shall not be liable for non-insertion of any advertisement beyond the amount paid for such advertisement.

In the event of an error occuring the liability of Victoria Press Ltd. shall not exceed the charge for the space actually occupied by the item in question.

All claims on error in publication shall be made within 12 hours thereafter and if not made shall not be considered. No claim will be allowed for more than one incorrect insertion nor for errors not affecting the value of advertisement.

All estimates of cost are approximate. Advertisers will be charged with space actually used.

All advertising copy will be subject to the approval of the Victoria Press Ltd., who reserve the right in its sole discretion to classify, reject or insert copy furnished.

All advertisements must comply with the British Columbia Human Rights Act. This act states no advertisement may state or imply a preference, limitation or specification on the basis of an applicant's race, religion, colour, marital status, ancestry, place of origin, age; or sex (unless the matter relates to the maintenance of public decency AND prior approval has been obtained through the Human Rights Branch).

While every endeavor will be made to forward replies to box numbers to the advertiser as soon as possible, we accept no liability in respect of loss or damage alleged to arise through either failure or delay in forwarding such replies, however caused, whether by negligence or otherwise.

NOTICE OF COPYRIGHT

Full complete and sole copyright in any advertisement produced by Victoria Press Ltd. is vested in and belongs to, Victoria Press Ltd.; provided, however, that copyright IN THAT PART AND THAT PART ONLY of any such advertisement consisting of illustrations, borders, signatures or similar components which is, or are, supplied to Victoria Press Ltd. by the advertiser in the form of reproduction proofs, veloxs, engravings, etc., and incorporated in said advertisement shall remain in and belong to the advertiser.

BUSINESS OFFICE HOURS

Monday to Friday
8:30 a.m. to 5 p.m.

PHONE DIRECT
386-2121
TO PLACE YOUR CLASSIFIED ADVERTISEMENT

CLASSIFICATION INDEX

VITAL STATISTICS
1 Births
8 Cards of Thanks

THE FOLLOWING SEVEN CLASSIFICATIONS ON THE LAST PAGE OF CLASSIFIED
305 Deaths and Funerals
308-A Cards of Thanks
309 In Memoriams
310 Funeral Directors
311 Monumentals
312 Florists
313 Miscellaneous

NOTICES
14 Announcements
15 Coming Events and Meetings
16 Catering, Banquets and Reception Rooms
17 Restaurants
18 Places to Vi
20 Lost and Found

EMPLOYMENT
21 Help Wanted — General
22 Office Help
23 Skilled Trades
24 Sales Persons and Agents
25 Teachers
26 Part Time—Temporary Help
30 Situations Wanted

BUSINESS SERVICES AND DIRECTORY
36 Business Services and Directory

PERSONAL SERVICES
33 Bands, Musicians and Orchestras
34 Pre-Recorded Music
40 Business Personals
43 Dancing
42 Education
71 Music Teachers
39 Personals
32 Trade Schools
38 Travel

MERCHANDISING
83 Aircraft
117 Antiques
78 Bicycles
80 Boats and Marine
65 Building Supplies
93 Cameras, Supplies and Photo Finishing
127 Chicks, Poultry, Hatching Eggs, Supplies
125 Farm Implements
60 Fuel
97 Furniture
120 Garden Supplies
99 Groceries, Meats and Produce
130 Heavy Equipment and Machinery
128 Livestock, Supplies and Events
100 Miscellaneous for Sale
103 Miscellaneous Wanted
109 Miscellaneous to Rent
77 Motorcycles
70 Musical Instruments
125 Pets and Supplies
96 Ranges, Stoves and Furnaces
92 Sporting Goods
115 Swaps
63 Timber
98 TV, Stereo, Radio Sales and Service
112 Wanted to Rent, Miscellaneous
116 Coins and Stamps

AUTOMOTIVE
135 Automobile Financing and Insurance
164 Auto Body and Painting
162 Auto Repairs, Service and Towing
168 Campers, Trailers and Motor Homes
166 Cars and Trucks Wanted
150 Cars for Sale
151 Sports, Import Cars
148 Lease Vehicles
169 Mobile Homes and Parks
149 New Car Directory
160 Parts, Accessories
158 Tires
154 Trucks, Buses and Vans
156 U-Drive and Auto Wasning

ACCOMMODATION
185 Convalescent and Rest Homes
175 Hotels
178 Summer Homes, Cottages and Resorts
181 Tourist Accommodation

RENTAL
201 Apartments to Rent, Furnished
200 Apartments to Rent, Unfurnished
202 Furniture to Rent
203 Apartments Wanted
206 Duplexes to Rent
207 Duplexes Wanted to Rent
215 Halls, Warehouses, Stores and Offices to Rent
197 Housekeeping Rooms to Rent
199 Housekeeping Rooms Wanted
211 Houses to Rent, Furnished
210 Houses to Rent, Unfurnished
212 Houses Wanted to Rent
190 Room and Board
191 Room and Board Wanted
193 Rooms to Rent
194 Rooms Wanted
204 Shared Accommodations

FINANCIAL
155 Automobile Financing and Insurance
233 Mortgage Loans and Insurance
234 Mortgages for Sale
230 Personal Loans and Insurance
235 Wanter to Borrow

REAL ESTATE
260 Acreage for Sale and Wanted
240 Business Opportunities
241 Business Opportunities Wanted
247 Commercial or Industrial Properties
258 Condominiums and Townhouses
253 Country Homes and Properties
270 Exchange Real Estate
290 Farms for Sale and Wanted
263 Garages for Sale, Rent, Wanted
293 Gulf Island Properties
250 Houses for Sale
265 Houses Wanted to Buy
275 Listings Cancelled
268 Listings Wanted
271 Lots for Sale
294 Mainland and Out-of-Province Properties
273 Property for Sale
274 Property Wanted
244 Revenue Property
245 Revenue Properties Wanted
285 Up-Island Properties
256 Waterfront Properties
300 Churches

SUBSCRIPTION RATES

Wherever carrier service is maintained, $4.00 per month.

By mail — Canada, $5.00 per month, $14.50 per 3 months, $28.00 per 6 months, $55.00 per year.

Outside Canada, $12.00 per month, $35.00 for 3 months, $70.00 for 6 months, $132.00 per year.

BY MAIL
Saturday Times Only
Sunday Colonist Only

Canada, 35 cents per copy, $18.00 per year.

Outside Canada, 60 cents per copy, $30.00 per year.

CIRCULATION REPRESENTATIVES

Duncan, Chemainus—Mr. HILTON HOLT 746-6181
Nanaimo 753-2766
Lake Cowichan 749-3156

United States Representatives
MATHEWS SHANNON and CULLEN, INC.
New York, Boston, Chicago, Detroit, Philadelphia, Pittsburgh, Cleveland, Syracuse, Charlotte, Atlanta, Cincinnati.

PAGE REPRODUCTIONS OR MICROFILM COPIES OF COMPLETE PAPERS AVAILABLE FOR ALL PAPERS PUBLISHED
PHONE 382-7211, LOCAL 276

1 BIRTHS

COUPE — Born to Jean and Bernadette (nee Armstrong) on January 18, 1977 at Victoria General Hospital a beautiful girl, Angele Rene, 7 lbs. 6 ozs. Thanks to Dr. M. Fisher, Dr. A. Doucet and the wonderful maternity staff.

DIXON — Ed, Kim and Sherri are pleased to announce the arrival of Brandi Irene, 9 lbs., on January 18, 1977. Many thanks to Drs. Bapty and Doucette and staff at Vic. General.

SARGENT — Born to Peter and Sandy a beautiful boy, Darin James 5 lbs. 14 ozs. on January 22, 1977. Thanks to Dr. B. Winsby and Dr. Williams and the wonderful maternity staff at Royal Jubilee. (Insured.)

DEATH and FUNERAL ANNOUNCEMENTS DIRECTLY FOLLOWING CLASSIFIED

14 ANNOUNCEMENTS

WINNERS OF MAPLE LEAF hockey club Travel Fund Draw: First: Ross Davis, Second: J. Webster; Third: M. Stewart.

QUADRA RECREATION CENTRE
852 Mason St. 386-0723, 386-9621
Hall Rentals—Dancing, Meetinggs.

15 COMING EVENTS and MEETINGS

ESQUIMALT COMMUNITY SPORTS
BINGO
OVER $700 paid out in prizes last week
Early Bird Games 7 p.m.
Regular Games 7:30 p.m.
Admission $1
Extra Cards 25c each
ESQUIMALT LEGION
ADMIRALS RD.
Every Thursday
Free Bus to Town

VIC WEST SOCCER
BINGO
Every Thurs.
Early Bird Games 6:45
Regular Games 7:15
Old Age Pensioners Hall
Government St.

ATHLETIC
BINGO
WEDNESDAY
Quadra Rec Centre
386-0723

BINGO
LANGFORD LEGION STATION RD.
Every Thursday OVER $1,000 PAID OUT EVERY WEEK IN PRIZES. Early bird games, 7 p.m. Regular games at 7:30 p.m. Admission $1.00, extra cards 25c each or 5 for $1.00.

FOR YOUR GROUP OUTING
Charter a B.C. Hydro bus
THE FUN WAY TO GO
39 to 53-passenger
DELUXE COACHES FOR LONG DISTANCE TRIPS
PHONE 382-9261

FLEA MARKET
SANSCHA HALL, SIDNEY
Pat Bay Hwy. and Beacon Ave.
Thousands of useful items and treasures old and modern. Interest for all
Sunday, Jan. 30, 9:30-4 p.m.
ADMISSION 50¢
RESERVATIONS 656-3082

SONS OF NORWAY, HILLSIDE, have a social evening, Saturday 29, at 8:00 p.m. Initiation of new members, refreshments. Admission $1.00.

MYSTERY TOURS
Leaves V.I. Coach Lines depot every Sunday at 1:30 p.m. Return 5 p.m. $4.50 includes tea. 385-4411.

FEMALE SEXUALITY WORKshop for women. Four Tues. evenings starting Feb. 1st. Leader: Barbara Pendergast, 479-8587.

16 CATERING, BANQUETS and RECEPTION ROOMS

GEORGE'S BAVARIAN BANQUET FACILITIES
1021 Pandora 383-7121
INTERNATIONAL CUISINE
3 DINING ROOMS AVAILABLE
SMALL OR LARGE PARTIES
UP TO 150 SEATING CAPACITY
ENTERTAINMENT
AVAILABLE ON REQUEST

20 LOST and FOUND

LOST: GOLDEN LAB AIREDALE cross around Durrance Rd. and Wallace Drive, Friday. White feet and white tip on tail, leather collar but no tags. Answers to the name of Buddah. Reward. Call Sam, 382-6188.

LOST: YOUNG FEMALE CAT, North Dairy side of Simpson-Sears. Has white chest and face, dark mark on nose, grey and white on back, has tail like a racoon. Very much missed. 592-6844.

LOST: LADY'S WATCH, WOODward's Food Floor or parking area, Friday a.m. Birthday present. Reward. 479-9129.

FOUND: SHAGGY WHITE haired male dog, light brown ears and tail. 384-4763.

LOST: GREY PART SIAMESE cat around Burnside, Orillia Streets. 384-0078, 382-0201.

LOST: 5 MONTHS OLD CHOCOlate point, male. Siamese cat. Whiteside Road area. 479-7404.

LOST: SILVER SPANISH STYLE earring on last Sunday evening. Ferry to Victoria. 382-5210.

LOST, 1 SIAMESE CAT, WHITE with light orange markings. Phone 598-7630; after 6.

GOLD PEN WITH NAME AND year engraved. Lost in Esquimalt Plaza. 384-0425. Reward.

BOY'S SILVER AND GREY identification bracelet has been lost in Cedar Hill area. 383-9504.

21 HELP WANTED GENERAL

ADVERTISEMENTS IN THIS CLASSIFICATION MUST COMPLY WITH THE BRITISH COLUMBIA HUMAN RIGHTS ACT

EXPERIENCED HAIRSTYLIST, Bristol Town. After 6:00 p.m. 386-7282.

21 HELP WANTED GENERAL

OFFICE MANAGER-CHIEF ACcountant to be located in Victoria. Required for group of several companies operating in Greater Victoria and Greater Vancouver with head accounting office and management in Victoria. Responsible for supervision of the whole accounting system involving 5-6 employees; production, review and interpretation of monthly financial statements; special analysis and reports as required by management; assisting management with control and operating decisions. This is an excellent opportunity for a recent graduate or someone near completion of an R.I.A. or C.G.A. program. Reply in writing stating experience, formal training and salary required to Victoria Press, Box 270.

ACCOUNTANT WANTED
To be fully responsible to the President for the complete accounting of the company's affairs.
The company is a highly specialized firm with a small staff dealing in various aspects of finance development and management.
The applicant should have full knowledge of bookkeeping and the preparation of financial statements. Experience in automotive accounting systems would be highly desirable. Applicant must be completely responsible and bondable. Salary is negotiable and dependent on experience.
Apply in own handwritting stating experience, previous earnings, etc perience, etc. All information will be held in strictest confidence. Reply to Victoria Press, Box 268.

AVON
Turn spare hours into spare dollars. Sell quality AVON products. No selling experience necessary. I'll show you. Call: Miss Binder 384-7345

ADULTS, SENIOR STUDENTS, PENSIONERS, HOUSEWIVES, EXTRA INCOME
DUNCAN
Early morning paper delivery, motor route, approx. 2½ hrs. per day. Must have small car. 746-6181.

ATTENTION!
EXPERIENCED
R.N.'s — L.P.N.'s
Interested in working in home environment on a part-time basis. Choose the days and hours you prefer. Call us today for more information.
MEDOX LIMITED
388-7388

VICTORIA
MANAGEMENT-CARETAKER COUPLE
Required for 34-unit motel. Ideal opportunity for early retired couple. Must be able to assume responsibility. Owner would consider allowing manager to purchase an All information will be held in strictest confidence. Reply to Victoria Press, Box 265.

MATURE PERSONABLE INDIvidual, is required by a social service agency, for driving and related duties, in Victoria, and on Vancouver Island. Driving experience and the ability to relate to people are the primary requirements. Starting salary $600 per month. Reply, with resume to Victoria Press Box 274.

REQUIRED IMMEDIATELY
Experienced store detective for Victoria Dept. Store. Apply by writing Grants Security Services, Ltd., 806-1055 West Georgia St., Vancouver, B.C. V6E 3P5.

RESPONSIBLE PERSON CAPABle in shipping, receiving, and general warehousing. This is a training position that can lead to advancement and production supervision for the right person. 384-1621, from 9:00-11:00.

SHARE YOURSELF
Citizen Advocacy is looking for volunteers, to spend the evening or afternoon per week, with a mentally or physically handicapped person. Call 385-7121.

CONTRACT FRAMERS
Experienced framing crews needed for several projects in the Greater Victoria and surrounding area. Please phone 386-0130.

MAINTENANCE MAN, PARTtime, 5-10 hours a week for European Health Spa Victoria. Must—all round experience. Call main office 736-7611.

LOCAL FIRM REQUIRES SALES clerk position. Pesticide dispenser licence an asset, please apply in own handwriting to Victoria Press Box 273.

MANAGER FOR SMALL BICYcle shop, must be able to do repairs and deal with public. Victoria Press Box 272.

EXPERIENCED HAIRDRESSER required immediately, too wages to right person, phone 382-4948 or 384-4443.

CERTIFIED DENTAL ASSISTANT required for prevention practice. Send complete hand written resume to Victoria Press Box 271.

EXPERIENCED LEDGER keeper and teller required. Apply Bank of Commerce, Fort and Foul Bay Road.

EXPERIENCED HAIRDRESSER wanted for colours and perms, excellent wages. Contact, Sean, 479-8205.

ACTIVE SEMI-RETIRED COUple required as part-time caretakers in highrise apartment. Victoria Press Box 289.

RELIABLE BABYSITTER REquired for two pre-school children in my home. 474-1904.

A MATURE AND RELIABLE live-in housekeeper needed for an elderly lady. Phone 748-0978.

ACCORDION TEACHER FOR Duncan area. Write Victoria Press Box 201.

MATURE LIVE-IN HOUSEKEEPer companion, required for lady in city. Modern waterfront bungalow. 598-7160.

NEEDED STABLE WORK AND kennel helper. Some experience preferred. Also night watchman. Good Shepherd Shelter, Mill Bay.

WANTED DAYCARE MOTHER for 1 year-old boy, Colwood district preferred. My home or yours. After 5 p.m. 478-7921.

REGISTERED ELECTROLOGIST required for downtown salon. Preferably with clientelle. Phone 388-5585.

LICENSED GENERAL INSURance person wishing excellent opportunity. Contact confidentially P.O. Box 280 Brentwood Bay.

NEED DAY CARE IN THE WILkinson Road area? Please respond to our survey. 385-5069.

BABYSITTER NEAR SIR JAMES Douglas School. 383-9575, after 6:00 p.m.

CARETAKER
60 Stes. live in — 15 Feb. Apply Victoria Press, Box 281.

MATURE WOMEN TO CARE for 7-year-old girl, vicinity of Admirals and Gorge, 385-3215.

RELIABLE MATURE PERSON TO supervise girls 5 and 2, mornings, Gordon Head. 477-7769 after 6.

RUN CONSUMER SERVICE centre from your home, part-time. Phone 479-4551.

SHAKLEE, NEED EXTRA money work part or full time at your convenience. Call 384-9541.

MATURE, COMPANIONhousekeeper for elderly lady. Livein. 595-6315 or 592-1878.

21 HELP WANTED GENERAL

CARETAKING COUPLE
Conscientious, personable, willing couple required to assist management of large condominium. Pleasant five-day, live-in working conditions. Adult oriented building, references definitely checked. Only those interested in long-term employment need apply. Reply immediately to "Manager," Victoria Press, Box 249.

CAREER OPPORTUNITY
Offered for animal oriented person in large kennel, all phases kennel and yard maintenance. Great opportunity for competent self starter who is sincerely dedicated to animals. Experience in handling, training or rooming a definite asset. Reply full particulars to Victoria Press, Box 257.

LIVE-IN HOMEMAKERS
Opportunities for semi-retired ladies to help their local communities. Your experience needed by HEALTH CARE SERVICES UPJOHN LIMITED. Call us at 388-6639 Monday - Friday, 9-4:30.

PART-TIME
Excellent income, flexible hours. World Book-Childcraft Sales Representatives needed in Victoria and up Island Centres. No sales experience necessary. Phone 658-8877.
L'8

TEACHERS
Are you trained for teaching, and can't find a job? Call 658-8877 for information about educational sales work with World Book-Childcraft. Openings in Victoria, and up Island.
T'88

WIDOWER WITH 13-YEAR-OLD daughter requires housekeeper to cook evening meal, and light housework, 16 hours each week. $4.00 per hour. Shelbourne Midguard area, Victoria Press, Box 267.

NATIONAL FIRM REQUIRES Real Estate secretary to be fully experienced in all aspects of real estate. Excellent working conditions. Reply to Victoria Press, Box 266, with resume of experience. All replies confidential.

LIVE-IN HELP REQUIRED TO assist elderly gentleman in his own home. Attractive living accommodations and fair wages. References required. Apply to Social Service Department, Gorge Road Hospital.

MANAGER-TRAINEE REQUIRED for mortgage and loan company. Previous experience an asset but not necessary. Minimum high school required. Must be willing to transfer. Phone Mr. Crowther at 385-8700, 9-5, weekdays.

MECHANIC FAMILIAR WITH diesel has gas for up-coast shipyard. Must be experienced, aluminum welding an asset. Resume to Bella Bella Shipyard, P.O. Box 880, Wagiisla, B.C. V0T 1Z0.

RETIRED OR SEMI-RETIRED couple with trailer to manage campground during summer months. Site accommodation on yearly basis. Contact Victoria Press Box 248.

LIVE-IN HOUSEKEEPER COMpanion for elderly lady, convalescing for recent leg fracture. Leg in cast, help needed for period of recovery. Phone 592-1955 for interview, after 5 p.m.

EMPRESS BARBER-STYLISTS, 721 Government Street, has a position available for a B.C. licensed operator. Only those who are seeking a permanent full time position please apply. 382-1925.

MAID FOR GOVERNMENT house, live in. Hotel experience preferred. Must be flexible as to hours of work and days off. Phone Housekeeper, 595-1815.

CARETAKER, CONSCIENTIOUS person or couple as resident caretakers, of modern apt. building. References required. Call 388-5043, 10 a.m.-2 p.m., Mon.-Fri.

HOUSEKEEPER REQUIRED. Eight hours weekly, large home, Cadboro Bay area. $3.50 an hour. Own transportation. 477-3065.

OLDER COUPLE REQUIRE caretakers for a hall, suite provided. Reply to Victoria Press, Box 283.

EXPERIENCED COMPtometer, calculator operators and counters needed for weekend inventory work. Please call. 388-5565.

RELIABLE LADY FOR CLEANing once a week. 592-9516.

22 OFFICE HELP

ADVERTISEMENTS IN THIS CLASSIFICATION MUST COMPLY WITH THE BRITISH COLUMBIA HUMAN RIGHTS ACT

LOCAL OFFICE OF CANADAwide organization requires additional staff for training. Exceptional career opportunity. Minimum educational standard Grade 12. Excellent salary and fringe benefits. Applications should include complete resume. Reply Victoria Press, Box 261.

BRANCH CREDIT OFFICE, REquires fully experienced person to handle office duties, including banking, accounts receivable, reports, etc. Must have computer print out knowledge, apply in own handwriting giving previous experience, salary expected, to Victoria Press Box 279.

DENTAL RECEPTIONIST IN progressive office. Challenging position awaits enthusiastic person who enjoys working with people. Send complete handwritten resume Stating qualifications, experience, and references to Victoria Press Box 277

SMALL FLOOR COVERING AND allied business wants person Friday to look after Accounts receivable and payable, invoicing, payroll and small counter sales. State salary expected and qualifications, Start immediately. Victoria Press, Box 260.

SECRETARY
Junior steno able to work with own initiative, previous office experience must be personable and enjoy dealing with the public, good secretarial skills typing and shorthand, salary $650 plus. Drake Personnel, 1175 Douglas. 385-2423.

LEGAL
Secretary for senior partner in progressive and congenial law firm. 2-3 years conveyancing experience, fast and accurate typing — shorthand an asset, salary $900 plus. 385-3426.

LEGAL
Two to three years litigation background required for this interesting top notch secretarial opportunity — for senior partner. New and modern working conditions, salary $900 plus, 385-3426.

TYPISTS AND STENOS. IF YOU have skills 50-80 wpm., choose what you want to do. Work as long as you want to and where you want to. High hourly rates. Call office overload today, 388-5565.

LEGAL SECRETARY REQUIRED with a minimum of 2 years experience in estates wills. The ability to handle responsibility and shorthand essential. $850. 386-6754.

PERSON TO WORK IN DENTAL office. Ideal applicant will have bookkeeping, typing and dental assisting experience. Written resume to Box 2453, Sidney, B.C.

TORONTO-DOMINION BANK, Town and Country Shopping Centre, requires experienced full-time teller. Please apply in person.

ACCOUNTANT
Contractor requires second or third year C.G.A. student for full-time position. Resume to Victoria Press Box 241.

LEGAL SECRETARY REQUIRED with a minimum of 2 years experience in litigation. Good typing and shorthand essential. $850. 386-6754.

LEGAL SECRETARY REQUIRED for March 1st. Responsible position in modern office. Salary negotiable. Phone 385-5233.

EXPERIENCED MAG CARD OPerator required. Legal experience necessary, salary negotiable. Phone 385-5233.

SENIOR CONVEYANCING SECretary required, for pleasant office. $900 plus depending on experience. 386-6754.

THANK YOU FOR APPLYING TO Box 132, the position has now been filled.

22 OFFICE HELP

ACCOUNTING CLERK I
for the
CAPITAL REGIONAL DISTRICT
Victoria, B.C.

SALARY: $899-$975 per month plus C.O.L.A.

Under direction to verify and process all source documents involving the computation of salaries, wages, allowances and deductions for payroll purposes. To prepare input and verify output for a computerized payroll system utilizing an outside data centre. To prepare various statements and reports for review by an accounting supervisor and outside governmental agencies and to perform other accounting duties of a more general nature.

Applicants should have high school graduation supplemented by courses in bookkeeping or general accounting and have an ability to operate common office appliances such as typewriters and calculators. Preference will be given to those applicants having previous experience with a computerized payroll system and a demonstrated ability for general accounting and payroll work.

Applications in writing indicating qualifications, experience and other relevant information will be received by the Personnel Administrative Assistant, Capital Regional District, P.O. Drawer 1000, Victoria, B.C., no later than 4:00 p.m. Wednesday, February 2nd, 1977.

23 SKILLED TRADES

ADVERTISEMENTS IN THIS CLASSIFICATION MUST COMPLY WITH THE BRITISH COLUMBIA HUMAN RIGHTS ACT

WANTED: SKILLED CRAFTSman for interior boat joinry work. Labor contract only. To work on various sized sailboats. Must be reliable self-starter. Self employed. Continuous contact for right manmen. Should be able to understand boat layout in plan form. Suitable for one, two, or three man team. For appointment, 743-5422.

EMPRESS BARBER-STYLISTS, 721 Government Street, has a position available for a B.C. licensed operator. Only those who are seeking a permanent full time position please apply. 382-1925.

HAIR STYLING
cutting experience preferred, top wages and working conditions. For appointment please call Mr. Bz's 385-6621.

CERTIFIED AUTOMOTIVE MEchanic fully qualified on all makes of cars. Apply in person Imperial Centre, 1700 Hillside.

IN UCLUELET, EXPERIENCED Gas Mechanic Box 16, phone 726-4451.

WANTED: T.V. AND RADIO technician. Phone 478-6658 or 478-4555.

24 SALES PERSONS AND AGENTS

ADVERTISEMENTS IN THIS CLASSIFICATION MUST COMPLY WITH THE BRITISH COLUMBIA HUMAN RIGHTS ACT

REALTORS
THE CHALLENGE OF 1977

Will require a keen mind, enthusiastic application and dedication to self, clients, colleagues and family. The rewards may be greater than ever before, the result of failure disastrous.

To meet this challenge we have brought all our people under one roof. We are forming a new I.C.I. Department under Gibby McLeod, F.R.I. and Fred Phillips is expanding and refining our residential arm.

We take trades, give guarantees and have in-house condominiums and townhouses for sale. Above all, being a local family/concern we are flexible, can change with the times and arrive at immediate decisions.

We think we can meet the challenges of '77 and have been doing it. We need more qualified realtors who wish to work and play 100%.

Call Jack Mears 598-3221, JACK MEARS OAK BAY REALTY LTD.

CASTLE PROPERTIES LTD. IS pleased to be able to offer to new graduates and experienced real estate sales persons who have the desire to succeed and serve in the real estate industry. Excellent modern office facilities with individual offices. Ample free parking. Excellent health and disability income plan. Free signs and stationery. No management competition. A liberal draw system on commissions receivable. Top commission split up to 90/10. No hidden or franchise fees. No advertising restrictions. If you are contemplating a move, now is the time. Give us a call, stop by for a coffee or call Freddy Starke or Larry Quagliotti or any sales associate of Castle Properties at 386-6164.

GROCERY SALES REPRESENTATIVE
Large manufacturer of household and industrial paper products, requires sales representative to call on all segments of the grocery and industrial trade on Vansouver Island. Must be experienced in grocery and grocery merchandising and have a flair for major sales presentations and analysis. Must be able to communicate effectively and have good education and appearance.
This is an excellent ground floor opportunity with a well regarded national company. Salary, company car and all usual benefits. Confidential applications in writing only should be sent to Victoria Press, Box 239.

REALTORS
Considering a change in the new year? Why not investigate the opportunities offered by this long-established, locally-owned, full service company, OUR PRIME LOCATION on the new mall with our attractive window display will be attracting MORE AND MORE WALK-IN CLIENTS as time goes by. Absolute co-operation from management.
For a confidential interview phone Richard McKenzie, Sales Manager at 386-7521 (anytime) or call into our office.
BOORMAN INVESTMENT CO., LTD.
1111 Government St.

Everybody's Moving
TO THE
Happy Face Place
The Happy Face Place at "HOMEFINDERS" Wall and Redekop Realty. We've got the Management Team to help you earn more money. Earn up to an 85% commission split. Only those people interested in a better life need apply. Call:
DAVE or BILL
386-2911

SALES
Don't let the word sales fool you into thinking it's not for you.
Come take a look — you may be pleasantly surprised.
The Independent Order of Foresters, 383-9921.

A UNIQUE OPPORTUNITY WITH the Monarch Life Assurance Co. can be yours. An interview can tell us both if we need each other. Please phone 384-0584.

REQUIRE EXPERIENCED salesman to sell mobile and modular homes, must have proven ability to sell. Call 478-9517 or 478-9912 for appointment.

SALE CAREER LEADING TO management, 2½ year training programme, guaranteed income, large Canadian Company. Reply Victoria Press Box 227.

THREE SALES PEOPLE FOR expanding boat lifting service, must have own transportation and be interested in boats. 383-1840.

24 SALES PERSONS and AGENTS

CAREER TRAINING
Opportunity
In Prestige
SELLING
Current market trends demand a professional approach in marketing real estate. Block Bros., Western Canada's largest realtor, will train you in the latest professional marketing methods that are a proven success. If real estate is your career, our new training methods can assist you to success and in reaching your goals.
Call now, confidential interviews by appointment only.
BLOCK BROS. REALTY LTD.
386-3231 478-5561 477-1841

GENERAL INSURANCE LICENsee to help expanding small agency. Excellent prospects. Jack Mears, 598-3221, Jack Mears Oak Bay Realty Ltd.

NEED MONEY?
Be a Sales Representative for World Book-Childcraft. Excellent earnings. Openings in Victoria, and up Island. Phone 658-8877.
L'173.

25 TEACHERS

ADVERTISEMENTS IN THIS CLASSIFICATION MUST COMPLY WITH THE BRITISH COLUMBIA HUMAN RIGHTS ACT

A VACANCY EXISTS FOR A special education teacher at Cedar Lodge Centre, Cobble Hill. Applicants must be qualified, preferably with training and experience in teaching children with learning disabilities and available for immediate start. Applications in writing only to The Director.

26 PART TIME or TEMPORARY HELP

THE BRITISH COLUMBIA HUMAN RIGHTS ACT MUST COMPLY WITH ADVERTISEMENTS IN THIS CLASSIFICATION

EARN EXTRA SPENDING MONEY
Can you be an early riser? Do you need extra money for some luxuries you presently can't afford? I have a few compact Colonist newspaper routes that can earn you up to $100 a month, depending on the route size in the Oak Bay or Fairfield areas. Give me a call at The Colonist Circulation Department — Mr. John Hungar, Phone 384-4111. I'll set you up in a profitable business.

CASHIER, WEEKENDS AND STAtutory holidays. 8 p.m. to 11 p.m. Some bookkeeping. Apply 1990 Fort St. Shell.

Y.M.-Y.W.C.A. POSITION FOR part time clerk-receptionist has been filled. Thank you for your interest.

RELIABLE HOUSEKEEPER, REquired for 5-6 hours 1 day every 2 weeks. References required. 477-6393 after 6:00 p.m.

PIANIST REQUIRED IN COLWood area, Thursdays 3:45-6:45. Min. Gr. 8 Royal Conservatory. 478-8626 or 478-8577.

PART-TIME TELEPHONE SOLIcitor required. Phone Mr. Carey at 385-8700, 9-5, weekdays.

WOMAN WITH BUSINESS EXPErience needed, part-time 385-0637.

30 SITUATIONS WANTED

I HAVE HIT THE AGE OF 58. OF course that's not my actual age — only what the calendar says. Wisdom comes with experience and age. I have 21 years on the farm; 30 years business ownership and 7 years real estate and mortgage business. God willing, I have another 10 years to improve my mind as a loan officer or related work. Willing to take a lower salary. Someone take "advantage" of this offer? Phone 598-5049.

SEX
Now that I have your attention! I am a 22 year old male looking for 6 months of full time employment. Have a B.A. but experienced in labor. Will consider almost anything. Please call Greg anytime. 595-3975.

ATTRACTIVE YOUNG LADY seeks office or sales position. Background experience includes 2 years retail sales. Typing, some bookkeeping, telephone receptionist. 385-6385 or 388-6275, pager 2594.

SEMI-RETIRED COUPLE WANTS to manage campsite or resort, preferably lakeside. Man Jack of all trades, not afraid of responsibilities. Victoria Press, Box 259.

YOUNG MAN, 22, DIPLOMA IN Agriculture, seeking outdoor work with horses or as grounds keeper. References. Phone after 4:30. 478-1683.

GERMAN GIRL, HIGH SCHOOL graduate wis hes to work as mother's helper for 1 year. 592-0462.

EXPERIENCED HAIRDRESSER requires immediate part-time employment in busy modern shop. Write Victoria Press, Box 256.

ODD JOBS DONE, PAINTING, roofing, etc. Reliable. 384-2559, ask for Mike.

FORMER NIGHT ENGINEER Active Honeywell equipment employment in maintenance. Hotels my specialty. 385-1839 leave message.

MATURE EXPERIENCED waitress seeking employment in licensed dining room. Evening shift preferred. Phone 382-4146.

WILL BABYSIT MY HOME, OCcasional days, Esquimalt area. Prefer child at least 18 months. 385-3983.

INTELLIGENT OUTGOING LADY seeks full or part-time employment in plant or gift shop. Phone 383-7296.

WANTED: FULL TIME CLERKtypist or clerk job. Two years office experience. Phone 598-8432.

MALE, 49, SEEKS BOOKKEEPing-Accounting position. Collect 112-626-9275.

MATURE STUDENT WITH FAMIly seeks steady part-time job. 383-0110.

WANTED
Steady employment. Will do anything. Phone Dale at 479-2209.

QUALIFIED MECHANIC, FULL time work or minor repairs. Phone 386-0317.

WILL DO ODD JOBS, ALTERations, roof repairs, clean-up, etc. 474-1682.

RECEPTIONIST REQUIRES full-time position in Victoria. Telex, typing, etc. 595-0869.

YOUNG STUDENT 18 WISHES part-time work now, full time summer. 592-4748.

BABYSIT WEEKDAYS, MY home, Jubilee area. 595-8166.

PAINTING, GARDENING AND odd jobs, reasonable. 592-9582.

32 TRADE SCHOOLS

TRAIN TO BE A MEDICAL OFfice assistant, Dental assistant receptionist, Computer operator, programmer. Government approved. McKay Career Training, Vancouver, Victoria residents phone 383-2936.

32 TRADE SCHOOLS

ATTENTION! VOCALIST WANTS to form a new group. I require four or five female or (male) musicians. i.e. organ, piano, sax, drums, bass, guitar. Must be versatile. Write Victoria Press Box 269.

33 BANDS, MUSICIANS and ORCHESTRAS

VOCALIST WANTED FOR ROCK Group. Some experience necessary. Phone 479-3737 or 656-2316.

FEMALE VOCALIST SEEKING part-time work, 384-2774, after 5:00 p.m.

34 PRE-RECORDED MUSIC

DENNY'S CANNED MUSIC CO. The largest mobile disco corporation in the Pacific Northwest. 656-3585.

DANCES — PARTIES — WEDdings. For information phone 478-3590, Don or Bill.

WAYNE'S MUSIC FOR ALL OCcasions, reasonable rates. Phone 479-4835.

CANDU MUSIC
Dances, parties, and good times. Gary, 384-5521

LLOYDS MUSIC UNLIMITED. 656-5614. The best for less.

36 BUSINESS SERVICES and DIRECTORY

Accounting Service

INCOME TAX. PERSONAL AND for small business. Free pickup and delivery. Phone 479-4541.

BOOKKEEPING FOR SMALL BUsinesses. Phone 479-4541.

**Appliance Repair

GARDENING
hilda beastall

Prepare for Fruit Tree Pruning

The period for pruning fruit trees in local home gardens is the end of February, just one month away.

If the work is to be done by a professional now is the time to make a contact and arrange a date.

Severe pruning is detrimental to any fruit tree and disastrous to some, so don't expect a professional pruner to reduce your trees to one-half their present size.

It is impractical to drastically reduce trees which have been neglected for years. This work has to be spread over several seasons, always keeping the delicate balance between root and top growth.

Each professional pruner has a different approach to the problem in hand therefore it pays the home gardener to contract with one man to work on the trees for three to five years. Satisfaction is never obtained when a different man is engaged each year.

There is a great feeling of accomplishment when one masters the pruning of one's own trees.

This is not impossible, but it entails something more than snipping off pieces here and there and making the tree into a giant umbrella.

The art of pruning is the art of balance; balance between the making of new growth and the production of fruit.

To obtain this balance the pruner must take into consideration the vigor of the particular tree, the fertility of the soil in which it grows, and its exposure to, or protection from, the elements.

The perfection of the work depends on the right tools, their condition at the time of use, and knowledge of which tool to use and where to use it.

The home gardener with several fruit trees will be ahead to buy good quality tools at the start, then care for and protect them as if they were the only ones in existence.

In addition to obtaining tools, one has also to obtain training in the art of pruning. The best training is under the tutorship of a professional working on all sizes, shapes, and condition of trees, and it is most unfortunate that home gardeners have little chance of serving an apprenticeship.

The next best is to acquire the theory of pruning, remembering the big gulf that exists between theory and practice.

Theory is obtainable from books by those able to concentrate and study, and the books are obtainable from the public library.

Each author, like each professional pruner, has a different method of applying the basics, and his instruction will be suited to the port of world in which he has had experience, the climate and soils of that area, and whether he is a commercial orchardist or a professional gardener.

The more books one reads the better one understands the basics and the many ways those basics are twisted and adjusted to suit prevailing conditions.

During February local gardening groups sponsor fruit tree pruning demonstrations by professionals. Places and times appear in the gardening columns of this newspaper and on radio programs associated with gardening.

Attending all the demonstrations gives the home gardener a chance to see work done on young and old trees, neglected and well kept trees, as well as hearing a running commentary as the work proceeds.

Fruit tree pruning may be a month away, but learning how the job is done starts immediately.

36 BUSINESS SERVICES and DIRECTORY

Excavating

ROBERTSON'S EXCAVATING. 450 Case, land clearing, bulldozing and backhoe. 595-8530.

Fencing

FENCING AND GATES — ALL types in wire or wood — supplied, installed or repaired. Island Chain Link Fencing. For free estimate — Phone 477-0332.

FENCES BUILT OR REPAIRED any style, reasonable rates. 382-2732, 478-1050.

Flooring and Sanding

M&M FLOOR
COMPLETE FLOORING CENTRE
Hardwood, Carpets and Linos
532 William St., 384-0343
Nights: Al 386-3078—Mike 652-4308

Furniture Refinishing

FURNITURE REFINISHING AND repairs. Phone D. Jackson, 478-8439.

Gardening

DUTCH LANDSCAPERS, TREE pruning, hedges and shrubs trimmed. Government certified spraying. Clean-ups. Low maintenance gardens. Planting, rockeries, fencing. 384-7653.

MARLEE GARDENS LTD. PROfessional pruning of fruit and flowering trees. Guaranteed customer satisfaction. Call 652-3705 for a free estimate.

PRUNING TREES, HEDGES AND ornamentals, all phases of gardening, lawn care, maintenance and cleanup. 477-4740.

FRUIT TREE PRUNING. LET'S make your fruit trees produce. Call 658-8706 or 383-4738 for free estimates.

CERTIFIED GARDENER, WILL do all types of gardening work, at very reasonable rates. 652-4105.

HARVEY'S GARDEN SERVICE, book now. Pruning. Power raking. Aerating. FONG 384-8621.

FRANK'S GENERAL GARDENing and Pruning. 477-5335. Frank Ranogalec, call after 6:00 p.m.

GEOFFREY'S YARD MAINTEnance. Phone 479-4165.

PRUNING AND POWER RAKing. Phone 383-5610 2-6 p.m.

CLEANUP AND PRUNING
G. Barta 479-9278

Glass and Glazing

WINDOWS — CHANGE WOOD TO aluminum, single to thermo with Ever-Brite. 384-1423 or 658-8817.

Gutter Cleaning and Repair

GUTTERS CLEANED, REpaired or replaced. Reasonable rates. 384-4743.

Hairdressers

ALL PERMS 20% OFF, JAN. 24-Feb. 5. Daisy Pot Beauty Salon. 314 West Gorge. 386-2323.

Handymen

LAID OFF CARPENTER WILL do small repairs, painting, cleanups, etc. 479-7696.

PLUMBING, CARPENTRY, electrical, reasonable rates at $5 per hour. 383-1233.

Home Improvements

IMPERIAL BUILDING MATERIALS LTD.
The Builders Supply House
KITCHEN CABINETS AND VANITIES
By Longbell and Merit
15 PER CENT OFF SALE
UNTIL JANUARY 31st
OUR EXPERTS WOULD BE HAPPY TO HELP YOU PLAN YOUR REQUIREMENTS.
DROP IN AND SEE OUR DISPLAYS!
BUY WHERE THE BUILDER BUYS FOR LESS
2955 DOUGLAS ST.
386-1401
STORE HOURS
Mon. - Fri. 8 - 5. Sat. 8 - 12
Member of Victoria HUDAC

ALCAN BUILDING PRODUCTS
Almetco Div.
SAVE HEATING DOLLARS
Storm Windows — Thermal Glass
Alcan Siding
Days 652-3901 Eves. 652-2761

LIGHT CARPENTRY small electrical jobs, panelling, formica, small plumbing, new kitchen cabinets or rebuild old ones. For quick reasonably priced call 479-7245.

REMODELING SPECIALISTS! Kitchens, rumpus rooms, entrys and additions, free estimates. Phone 477-7382 anytime.

CEDAR-CEDAR-CEDAR
Specialists in Cedar. Family rooms, rufpus rooms, decks. Call Stan. 383-4929.

BATHROOM VANITY, CUSTOM built, reasonable. 388-6814, Atlas Cabinet and Furniture Ltd.

COVER YOUR OLD WALLS. FOR the complete drywall and painting service. Guaranteed. 595-7703.

FEATURE KITCHEN CENTRE
2610 Douglas 385-4921
QUALITY WITH ECONOMY

Insulation

ATTIC AND WALLS. CALL Thermo-Foam. 383-8233.

Landscaping

BARKER LANDSCAPING LTD.
—since 1940—
Lawn specialists. Expert and considerate garden layout and shrub placement — sketches — ideas. Our expert stonemasons can build you anything in rock or slate — walls, patios, pools or pillars — etc. For a free competitive estimate, call 595 8323. Terms.

MARLEE GARDENS LTD. Landscaping, new lawns, lawn and garden renewal. Free estimates, reasonable rates. Call 652-3705.

EXPRESS
Landscaping and stonework all types. Reasonable rates. Phone 386-1642.

Masonry

REID WESCOTT
MASONRY DESIGN
Custom rockwork, custom design, something different in brick or stone. Chimneys, walls, or even houses. Call after 5 p.m., 385-2642.

TONY'S STONEWORKS AND MAsonry, especially in slate. Sidewalks, and all types of masonry work. Free estimates, call anytime after 5:30. 383-5719.

STONEWORK
We Want Your Work!
References Written Estimates
STONEHENGE MASONRY 478-3730

B. AND P. MASONRY, CHIMneys, fireplaces, bricks and stone. Estimates free. Phone after 6. 386-9801.

McNAMARA MASONRY, QUALIty fireplaces, brick and block work. 656-5091.

CHIMNEYS BUILT AND REpaired, also brick and block work. 383-7084.

MY SPECIALITY IS FIREplaces, brick and stone work, 479-5075.

ALL TYPES OF BRICKWORK, 477-9767. R. Henson.

JOURNEYMAN BRICK LAYER for hire. 386-1745.

Moving

BIG OR SMALL — WHY PAY big prices when we are reasonable and reliable with prompt and courteous quality service. Special rates for pensioner and D.H.R. Free estimates. Guaranteed. 382-5625 anytime.

DRUM CARTAGE
Moving and storage. House and apartment moving, pickup and deliveries. Professional men at competitive prices. Month-end appointments available to the last minute, 383-9861.

36 BUSINESS SERVICES and DIRECTORY

Moving

ROBERT'S TRANSPORT HOUSEhold, apartment, office moving. Insured, experienced, reasonable. 658-1025.

FRANK'S DELIVERY
Small moves, pickup and delivery. $8 an hour, one man. $13.50 two men. 382-5275.

MOVES — PICKUP AND ONE OR two men. Eugene. 383-3528.

HAVE VOLKSWAGEN VAN, WILL do light moving anytime: 386-2360.

Painters and Decorators

ISLAND DECORATORS
Painters Paperhangers
Spray Painters
Plaster Repairs
Convenient Time Payments
383-9059 Eves. 382-1473

CLARK AND PATTISON PAINTING CONTRACTORS LTD. Brush or spray. Paperhangers. Texture and vinyl work. Will do all or part of any job and anthes steel scaffolding. Rentals of all painters equipment. Terms if desired. Phone 384-0443 or 384-8831.

BROTHERS PAINTING AND DECORATING
Free appraisals, cost consultant. All types of painting. All types of repairs. Commercial, farm, residential. Lowest rates. Terms. Work guaranteed. 383-8112.

EXP. ENGLISH PAINTER
Int. and Ext., 36 yrs. exp.
Paperhanging, Minor Repairs
Free estimates. After 6. 478-1610

B.M.B. PAINTING AND ROOFing Ltd., residential and commercial. Free estimates. Reasonable rates. 642-4522.

If quality as well as price is important, call 595-4424 for a painting estimate, (FULLY) qualified with solid references.

PAINTING AND DECORATING, reasonable rates, satisfaction guaranteed. Terms. 595-4905, 479-2473.

CONSCIENTIOUS PAINTING at reasonable prices, $7.00 per hour. Free color consultation. Call Preston at 598-7346.

DOWSON PAINTING CONTRACTOR, RESIDENTIAL, COMMERCIAL: WORK GUARANTEED. Free estimates. 385-6042.

I. CRIGHTON, PAINTING AND decorating. Free estimates, 20 years' experience. 383-0639.

COMMERCIAL AND RESIDENtial painting, free estimates. 383-5638 or 382-9852.

PAINTING BY EXPERIENCED tradesman, quality and inexpensive work guaranteed. 477-8276.

INTERIOR AND EXTERIOR painting, free estimates, reasonable rates. Call Stan Hunt, 595-6510.

Plasterers

STUCCO
Free estimates on new or older homes, also lathing neat, tidy and quality workmanship with a pickup blueprint estimation service. Phone Brook Plastering, 478-8775.

THO'S STUDDERS PLASTERING Don't Repaint, restucco. Additions and renovations, textured ceilings and walls etc. All work guaranteed, free estimates. Call 592-1668 after 5.

FRED BLANCHARD AND SONS Ltd., Lathing, plastering and stucco work, repairs. Phone 656-4211.

COLEMAN PLASTERING LTD. Lath, Plaster and Stucco, 598-3433.

PLASTERING STUCCOING, REpairs, reasonable. 479-4779.

Plumbing and Heating

DAVID'S
PLUMBING AND HEATING
"EMERGENCY SERVICE"
Water heaters, sewer and drain cleaning, re-piping, repairs.
574 HILLSIDE 386-8881

R. BALES LICENCED PLUMBER will do alterations, renovations, and repairs at low cost. I guarantee my workmanship. 382-1653.

PLUMBING AND GAS REPAIRS and installations. 592-0493.

Roofing and Siding

TAR AND GRAVEL ROOFING, new roofs, re-roofing and repairs. Guaranteed work at reasonable price. For free estimates, call 474-1511, anytime.

H & R ROOFING
Cedar shakes, free estimates. 386-5246.

ROOFS REPAIRED AND REplaced. Days 384-4743; evenings 479-9217.

PARKER JOHNSTON LTD.
1855 BLANSHARD. 382-9181
"Roofing Victoria Since 1935"

TIP TOE ROOFING — CEDAR shakes, free estimates, 382-9954.

Stucco

COMPLETE STUCCO SERVICE. Guaranteed workmanship, free estimates. Phone M. Le Blanc Stucco, 746-6861.

Tailors

JANUARY SPECIALS
On made to order for ladies or gentlemen
BRITISH CUSTOM TAILORS
1311 BLANSHARD 393-2632

OAK BAY TAILORS
Tailoring, alterations ladies and men Quality leather alterations. 1826 Oak Bay Ave. 598-4131

Tree Service

CEDARDALE
TREE SERVICE
SCIENTIFIC PRUNING
TOPPING-THINNING
385-9931

DO IT RIGHT!
GREENLEAVES CO. LTD.
TREE PRESERVATION
479-8525 or 386-1611
PRUNE & SPRAY TIME IS NOW

COAST UTILITY SERVICES LTD.
A Complete Tree Service
Fully Insured
Call 595-1041 (24 hr.)

MT. VIEW TREE SERVICE
"Everything in Trees"
Fully Insured, 479-3873 (24-hr.)
RETIRED? PENSIONER?
PRICES TO FIT YOUR BUDGET

TREES FELLED, PRUNED OR topped. Reasonable rates. Prompt service. Insured. 642-5045 anytime.

J. AND C. CUSTOM FALLERS Ltd. Free estimates 388-5336.

Upholstery

RIPPED, DAMAGED VINYL upholstery repaired without reupholstering, colour changes, cleaning. Victoria Vinyl Masters, 383-9011.

38 TRAVEL

WE HAVE SEATS AND HOTEL accommodation for FUN SUN school break — Hawaii.
HOLIDAY MARCH 25
WHITTOME TRAVEL
J. H. WHITTOME & CO. LTD.

MEXICO AND CENTRAL AMERIca by group, 2 vehicles, share expenses. From April 15th to June 1st. 478-6120.

DRIVING TO WINNIPEG FIRST week of February. Desire young female DRIVER companion. 386-6083.

SUNRISE HOLIDAYS LTD.
2620 Quadra
382-4271

KAUAI, WATERFRONT CONdominium, car, special monthly rates, June-September. 478-9845.

39 PERSONALS

QUIET, WELL EDUCATED woman with young family seeks companionship of unattached stable gentleman in his 30's. Interests should include camping, fishing and sports as well as a sincere interest in children. Victoria Press Box 286.

NEEDED: A STEADY 18 TO 34 girl partner to live together with a fellow, no past hangups, wanted unattached outdoor type, attractive, good humor, slim, working woman, child most welcome. Victoria Press, Box 255.

WANTED: PEOPLE INTERESTed in forming a group to explore the social needs of those who are single again. Reply Victoria Press Box 276.

IF YOU HAD OR HAVE A CHILD in the care of
The Ministry of Human Resources
THE NATURAL PARENT GROUP CAN HELP YOU!
Phone Joyce 386-7410
or Thora 592-4324

21-YEAR-OLD MALE, SEEKS not entertainment but companionship, lives not an exciting life, but a contented one, loves variety and challenges, but needs sincere female with which to share. Replies to Victoria Press Box 285.

TENNIS. RUSTY ADULT MALE, intermediate, needs partner for singles practice. Prefer days. Jack Mears, 598-3321 or 598-7722.

ANYONE HAVING HAD BYPASS operation for weight reduction, please phone Pat 386-8623, after 6 p.m., weekends anytime — re pros and cons.

PENFRIENDS IN CANADA wanted urgently; all ages. The Pen Society, (A. 33), Chorley, Lancs., England.

CAR, VAN SMALL TRUCK, DElivered back East in February. Professional driver. Call 388-4564, after 5.00 p.m.

GENTLEMAN WISHES TO MEET lady in fifties. Replies confidential. Victoria Press, Box 254.

IF YOU LIKE PLAYING bridge, write to Ann Parton, General Delivery, Victoria.

40 BUSINESS PERSONALS

TIME TO SWITCH TO ARDMORE Golf Course with a transfer credit. Are you still a member of a Golf Course which is either too expensive, too tiring or too crowded. Ardmore is a bargain, relaxing and never requires fee off times. To make your transfer easy, we will credit you with $100.
ONLY 20 MEMBERSHIPS LEFT, HURRY IF YOU WISH TO JOIN, ARDMORE GOLF COURSE LTD. 656-9087.

HYPNOSIS
Stop smoking, lose weight, sleep soundly, redirect nervous tension, break negative habits. Lecture service available. Professional hypnosis by appointment only. Alpha-New Thoughts Centre, 595-4022.

HOUSEWIVES
We offer 1 week training courses, professional products and machines for the application of acrylic finger nails. Our certified technicians are in great demand. For interview call 477-0154. Sandra Lee.

VICTORIA PAGING SERVICES has a new shipment of Pocket Communicators, the only DIRECT DIAL VOICE PAGER in Victoria. Order now while stocks last. Call 386-8889 day or night for more information.

DINE AT DISCOUNT PRICES AT selected restaurants with Victoria Diners Services Membership only $10 per year. Send check or money order to 2389 Tod Rd., Victoria or phone 382-1310.

NEED A NEW HAIR STYLE? Your hair piece has faded? Phone Nels Todd 383-2414, Montreal Trust Building, 1061 Fort St.

DOCUMENTS, MANUSCRIPTS OR what have you expertly typed by legal secretary. Divorce a specialty. Phone 386-9617.

ALL PERMS 20% OFF. JAN. 24-Feb. 5. Daisy Pot Beauty Salon, 1207 B Esquimalt Rd. 386-6421.

EVELYN DENT READING AT the Guv'nors Arms. Yates St. Cards and Palms — $5.00.

MRS. PAYNE-JONES, TRANCE medium. Question answered. 386-3603.

TRY A WATERBED AT THE Friendship Inn. 39 Gorge East. Reservations. 386-8335.

LONELY? WRITE EMILY QUEST Friendship Bureau, Post Office Box 5220, Victoria.

FOR A LEVOY CONSULANT. Phone 479-2194.

42 EDUCATION

WDR SCHOOL OF RECREATIONAL ARTS
COURSES
1—N.A.U.I. Basic Scuba Diving — Feb. '77.
2—Scuba Bronze Diver Rescue, Feb. 8, '77.
3—Cardio Pulmonary Resuscitation. Feb. '77.
For more info. please contact No. 401, 2646 Cook St., Victoria, B.C., V8T 3S1. 384-8726.

TUTORING — PROFESSIONAL help by experienced teacher. French, math, new and old methods. 598-2331.

60 FUEL

WOOD—WOOD
Blocks and Slabs
1 big truck load, mixed wood $19.95
1 big truck load, fir mill wood $24.95
1 big truck load, sawdust $30.00
384-5524
Best Fuel Co.

SPECIAL SPECIAL
1 Week Only
1 big truck load of mixed wood for $13.95. Blocks and slabs. Ideal Sawmill. 385-0441.

AGRICULTURAL SAWDUST, shavings and cedar hog fuel. Mander Trucking, 477-5053 479-7629.

PRESTOLOGS, 240 FOR $39, CARried in — $43; 120 for $20, carried in — $22. Eugene. 383-3528.

ALDERWOOD, CUT, SPLIT, DElivered. $50 chord. Phone 642-3185 or 595-5101.

THE BEST ALDER WOOD, SPLIT, delivered and stacked for $50 per cord. Phone 478-6922.

CEDAR FIREWOOD AND KINDling, good load, $20 delivered. 478-8678 or 478-7663.

MIXED FIR AND ALDER, $40 A cord. Phone 642-5587.

62 TIMBER

STANDING AND FELLED timber wanted. Free estimates. Phone 384-8877.

TIMBER WANTED, STANDING or felled. 388-5336.

63 TIMBER

WANTED TIMBER
FELLED, BUCKED or STANDING
Fir, Cedar or Hemlock
TOP PRICES PAID
Ideal Sawmill Ltd. 385-0441

HOUSE LOGS AND SMALL timber purchased. See. Misc. wanted. 383-3065.

18" HANDSPLIT SHAKES
530 sq. 383-3962. 4-8 p.m.

65 BUILDING SUPPLIES

Home Lumber

LUMBER SPECIAL
Price per 1000 FBM

2x4—6'2 Btr Hem	75
2x4—7'2 Btr Hem	105
2x4—8'2 Btr Hem	155
2x10 No. 3	110
2x12 No. 3	110
1x8 M-R shiplap	159
1x10 M-R shiplap	149

FIR PLYWOOD
5/8" T & G
Std. 9.95

3/8" Std.	5.85
1/2" Std.	7.65
3/4" Sand. D	10.50
5-16 Duns	4.50

GYPROC SPECIAL
4x8-3/8" 2.85
4x8-1/2" 3.15
Per 1000 sq. ft.

1/2" GYPROC	$ 95
1/2" FIRESTOP	$108
5/8" FIRESTOP	$123

ALSO STOCKING
Joint cement, filler, tape, bead, etc.

CABINET PLY
3/4" SEN 32.95

INSULATION
PRICE PER 1000

R7x2½" FIBERGLAS	$ 72
R12x3½" FIBERGLASS	$120
R20x6" FIBERGLAS	$205

STUCCO WIRE
16—16" $19.50

ASPHALT SHINGLE
210 WT. SELF SEAL $21.95

SPECIAL QUANTITY DISCOUNTS ON VOLUME ORDERS

DELIVERIES MADE ANYWHERE ON VANCOUVER ISLAND. BEFORE YOU BUY COMPARE OUR PRICES, FOR QUALITY SERVICE AND GUARANTEED SAVINGS, PHONE:
HOME LUMBER
and BUILDING SUPPLY
470 ARDERSIER RD.
386-3374
385-8711

IMPERIAL BUILDING MATERIALS LTD.
The Builders Supply House
INSULATE IN THE NEW YEAR
Fibreglass, Friction fit — 15"

R7-2½"-150 sq. ft.	$11.40 bdl.
R-10-3½-105 sq. ft.	11.23 bdl.
R12-3½"-90 sq. ft.	11.61 bdl.
R-20-6"-50 sq. ft.	10.75 bdl.

INSULATE NOW
You save more than you think.
15 PER CENT OFF KITCHEN CABINETS AND VANITIES BY LONGBELL AND MERIT UNTIL JANUARY 31st
BUY WHERE THE BUILDERS BUY FOR LESS
2955 DOUGLAS ST.
386-1401
STORE HOURS
Mon.-Fri., 8-5. Sat., 8-12
Member of Victoria HUDAC

MOORE WHITTINGTON LUMBER LTD.
3414 BRIDGE ST.
386-1391

VICTORIA'S ONLY COMPLETE SASH, DOOR AND MILLWORK MANUFACTURING PLANT.
Front doors.
Store doors.
Back doors.
Wood patio doors.
French doors.
Pre-hung units.
Sliding door frames
WOODEN SASH AND WINDOWS MANUFACTURED TO YOUR SIZES.
386-1331

SAANICH LUMBER YARDS
3401 Douglas 385-2486

Material for 12x20 garage, roofing extra	$320.00
8x10 greenhouse	$245.00
Compost box, 4x6	$ 10.00
Work Bench Materials	$ 12.00
Sabot Dinghy Kit	
Pram Dinghy Kit	
Garden Shed, 6'x7'7"	
Chicken Coop, 6'x6'7"	

65 BUILDING SUPPLIES

SLEGG'S CASHWAY LUMBER
Low Prices for Home Builders
2 YARDS
1496 Admirals Road
388-9975
Sidney
9764 Fifth St.
656-1125

HOUSESAVERS
Quality Recycled Bldg., Materials
DOORS WINDOWS
Complete pre-hung sets
2x12's — 4x4's 15 in.
242 Mary St. 382-8711
Wed.-Sat. 9:30 a.m.-5 p.m.
A Worker Controlled Industry

HARDWOOD
American Black Walnut $1.77 F.B.M. Also in stock: KOA, Red Oak, Hickory, Butternut, Aromatic Cedar, Idaho Pine, Sugar Pine, Honduras Mahogany and others. Norse Craft Industries Ltd., 2825 Bridge St., 383-4233.

18" BARN SHAKES, $35 PER square; 24" rough, $45 per square; 18" rough, $30 per square. 478-2051 or 478-7439.

18" AND 24" HAND SPLIT shakes. Delivered. 384-1445 anytime

70 MUSICAL INSTRUMENTS

TOTAL TONE
A whole new concept in organ sound. Only Wurlitzer has it. Find out more about it at
Scott PIANO & ORGAN
DOWNTOWN 612 Fort 386-2434
HILLSIDE MALL 595-1775

Almost new chord organ with rythmn. $495
See Reg. Stone at SOUND OF MUSIC PIANO AND ORGAN CENTRE
1517 Quadra 383-0239

WE ARE
Vancouver Island's most complete music store. Come in and see us.
NELSON'S Music Centre
1315 GOVT. 385-9728

CASCADE Organ and Piano
WAREHOUSE SALES
"HOME OF THE KIMBALL, GALANTI AND GULBRANSEN"
WHSE NO. 2—370 GORGE RD. E.
383-8711

BERNIE PORTER MUSIC
"Downtown" — Near "The Bay"
725 CALEDONIA
382-9542
MOST EVERYTHING MUSICAL

P.A. SYSTEM
Acoustic 850 P.A. head, 2 sound source boxes with JBL K-140 speakers. Peavey 100W monitor Amp. 2 sound source monitors. Offers. 383-3552.

FENDER LEFT HAND ACOUSTIC guitars, $120 and $155; Amplifiers from $35; Electric basses from $59.95.
SOFT SOUNDS
2031 Oak Bay Ave. 598-1524

WE BUY AND SELL VIOLINS, Violas, Cellos and Bows. Vancouver Violin Shop, 335 W. Broadway, Vancouver. V5Y 1P8. 112—873-8911.

SHURE VOCAL MASTER P.A. System. Excellent condition. Offers. 383-7962.

UPRIGHT PIANO FOR SALE, excellent condition. 384-3935 or 385-4807.

ELECTRIC PIANO FENDER quad rev. amp. Excellent condition. $2700. 477-7666.

1971 GIBSON ES 334 WITH HARDshell case $500 or best offer. Call 384-6339.

1976 PEA VEY CLASSIC GUITAR amp. Has 2 12-inch speakers, $350. Phone 764-6744 Duncan. 748-0952.

FULL SET LUDWIG DRUMS, paiste cymbals. 4 toms, $375 firm. 477-9275.

1975 BULTACO SHERPA T. Excellent condition, partially rebuilt. Phone 652-2500.

YAMAKI 12 STRING. ONE owner, immaculate, hard shell case, $225 firm, 2789-A Winster Rd.

GUITAR. LES PAUL COPY WITH plush lined case. Immaculate, sacrifice $165. 656-1649.

TUNER HAS RECONDITIONED upright piano for sale, $800. 658-8045.

LUDWIG DRUMS. SUPER SENSItive snare. Zilejian paiste cymbals, offers to $950. 595-5210.

1965 FENDER STRAT, GIBSON frets, pre CBS. Good condition. $450. Brian, 598-5397.

ONE GERMAN GRAND PIANO, for $850; 1 workink player piano for $750. 479-6035.

BEAUTIFUL OLD VIOLIN WITH excellent tone. $175. 656-4649.

USED CLARINET. GOOD CONDITION. $65. 595-6702 nights.

ANNUAL WINTER SPECIAL, $20. Williams Piano Tuning. 595-1313.

FOR SALE — MARTIN GUITAR, D28, 8 months old. 385-8594.

OLDS TRUMPET, PERFECT, case, $125. 598-7152.

PIANO TUNER — CRAFTSMAN. Norman Duckworth, 595-5251.

YAMAHA BABY UPRIGHT piano, 5 years old, $900, 595-1951.

70 MUSICAL INSTRUMENTS

BRASS BARGAINS
New CONN No. 77B trumpets $210
New BLESSING No. 21 valve Trombone outfit, 1 only $270
New HUTTLE No. 869 trumpets in deluxe case $117
New KING No. 2-B Trombones, professional model $349
Drop in and try these SPECIALS. Sorry no trade ins on special prices. Chargex and Mastercharge welcome. See us for Reconditioned INSTRUMENTS TOO!
PAMUS
MUSICAL INSTRUMENTS
"Where Good Music Begins"
1108 Blanshard St. 386-8475

EATON'S
Specialist in
HAMMOND ORGANS
for over 20 years
4 Teachers Available
Use Your Eaton Account
Main Floor Eaton's
Home Furnishings Building

Kawai Keyboard
Pre-Owned Organ Clearance Continues
Yamaha B10 with rhythm and rotating speaker, $1295; Estey single keyboard chord organ, $174; Maiosonic auto chord and rhythm, $389; YAMAHA DK40 A1 THREE KEYBOARD ITALIAN PROVINCIAL; A STEAL AT $2995.
KAWAI KEYBOARD STUDIOS
3201 DOUGLAS 386-3912

EVERYTHING IN MUSIC
HALL-FAIRFIELD
"Doorway to YOUR world of MUSIC"
728 Fort St. 385-3307

USED PIANOS
Good Selection from $495
GLEESON MUSIC CITY
(Home of Hammond Organ)
714 Fort St. 388-9532

THOMAS TRANSISTOR ORGAN, excellent condition, asking $1295. Phone 479-4804.

GUITAR AND AMPLIFIER FOR sale. 595-7908 between 6-7 or after 11 p.m.

GIBSON EBO BASS, EXCELLENT shape, $250 with case. 592-6373.

BELL PIANO, CANADIAN MADE, apartment size. Phone 477-6439.

100 WATT YAMAHA GUITAR amp (new series). 477-6153.

71 MUSIC TEACHERS

FREE ORGAN LESSONS TO ANYone wishing to play—no obligation. Cascade Organ and Piano Sales, Whse. No. 2-370 Gorge Road East. 383-8711.

KAWAI ORGAN CRASH COURSE
Organ and Lessons $55
KAWAI KEYBOARD STUDIOS
3261 Douglas 386-3912

MODERN ORGAN AND PIANO Instruction. Ken Peaker, Professional. 595-1884.

LEARN TO PLAY POPULAR piano, with chords and rhythm. 385-0153.

77 MOTORCYCLES

FREDERICK MOTORS
MOTORCYCLES
KAWASAKI
SUZUKI — BMW
Repairs—Service—To All Makes
1216 Queens DL 00832A 383-0823

250 PE SUZUKI, NEVER RACED. $1200 or offers. Four-months-old. Also pair Size 30 Yamaha leathers and 8½ bike boots. Phone around 6. 478-5691.

NEW 1976 HONDA 175 MR, ELsinore, less than 150 miles, still under full warranty, will sacrifice, 592-6524.

1975 YAMAHA DT400 ENDURO. Bought in May, '76, only 2,400 miles. Excellent condition. $1,300. 382-4839.

HONDA CB 175. ELECTRIC start, new rubber, muffler, kickstand. 642-3898.

1975 400 ENDURO OFFERS, good condition, 384-4760 or 385-1221 Jason.

POWERTOWN MOTORCYCLES
ALL MAKE SERVICE
384-1249 D.L.00169A 614 Grenville

76 YAMAHA 650, EXCELLENT condition, $1900 or nearest offer. Call anytime, 478-6326.

'74 YAMAHA, 125 EXCELLENT condition, extras, bought car must sell. 478-4069.

NORTON 750 INTERSTATE, AS new, Dunstall accessories, low mileage. 386-1236.

1973 HONDA 450, MECHANICALly perfect, 1100 miles. Mona Leasing Ltd., 388-9524.

73 KAWASAKI 250, BUSH AND street bike, 2,200 miles, $750. 595-1963.

850 NORTON COMMANDO, MUST sell before end of week. 385-4729, between 5-7.

1972 SUZUKI 500, LOW MILEAGE, windshield, clean machine, asking $825. 384-8980.

NORTON MOTORCYCLE AND parts for sale. Phone 478-7598 after 5.

NEW YAMAHA ENDURO 80. EXcellent condition. Best offer. 642-4476 after 6 p.m.

1965 HONDA CB 125 CC, ELECtric start, nice shape, $250. 386-8659.

'73 HONDA 450, EXTENDED bars, and forks, excellent condition, 6,000 miles, 386-2577.

KEYSTONE MINI BIKE, RUNS well, $100 or nearest offer. 652-5653.

73 HONDA 125 CC, 4,000 MILES, immaculate, $525. 598-7152.

76 YZC80 EXCELLENT CONDItion. 477-7271.

'72 SUZUKI 125 ENDURO, $275. 385-6477.

77 MOTORCYCLES

HONDA ODYESSY
250 cc 4-Wheel
Mini DUNE BUGGY
Coming Soon at
MULLINS MARINE SALES LTD.
382-1928 382-4515
925 Yates St. D1 00365A

1 ONLY
1976 HONDA 750K
$2499
BROOKLANDS MOTORCYCLES
937 Fort St. 383-5926
DL 1371

TWO KEYSTONE MINI-BIKES, running condition. $150. 595-7919.

1974 HONDA XL175, RUNS WELL. 652-1519.

78 BICYCLES

Russ Hay On Government
2542 Government 384-4722
Mastercharge, Chargex, Trades
Open 8:30-5:30 Fri. 'til 9
Closed Wed. and Sun.

BUY, SELL, TRADE, REPAIRS New and used bikes. Qualified mechanic operating own business. Lowest prices. (Expert buckled wheel.) Open 8 a.m.-8 p.m., Sun. 12-5 p.m. Reno Industries, 2519 Gov't., 384-5514.

BICYCLES
For Every Size . . .
and Every Budget
Chargex Mastercharge Welcome
OAK BAY BICYCLE SHOP
1968 Oak Bay Ave. 598-4111

ESQUIMALT BICYCLE
1215 ESQUIMALT ROAD
386-6712
"The Wheeler Dealers"

MAN AND LADY'S PEUGEOT 10-speeds. Excellent condition, $100 each. 598-6396.

5-SPEED BRC SUBURBAN BIKE, $75, hardly used 383-8837 after 5.

ONE 3-SPEED BIKE, AS IS. Phone 382-9061 after 6 p.m.

80 BOATS and MARINE

BOATLAND
Div. of Duncan Boatland
15' CAL GLASS
Deluxe, 40 horsepower merc electric, with camper top, sleeper seats, and Roadrunner trailer.
Special Price $3495
TUNE-UP TIME
Full MERCURY and MERCRUISER
Service centers. Come in and see our new drive-in Test Tank.
In Victoria
Call DOUG at 474-1267
1074 Goldstream Ave.
In Duncan
Call GORD at 746-4158
Island Highway

GOLDSTREAM MARINE
EVINRUDE outboards
ROADRUNNER trailers
CAMPION Boats
HOURSTON Glasscraft
LUND Boats
VICTORIA
2994 Jacklin Rd.
478-8391

MACE MARINE INC.
453 HEAD ST. 383-3324 (24 HRS)
ACTION Brokerage means
—We keep on selling — rain or shine, 7 days a week.
—We have display areas — wet or dry
—We have financing — 10 yr. O.A.C.
—We advertise
—We sell — Trade
—We list free
"If you've never dealt with us —You've really missed the boat"
383-3324

BLUE HERON BOAT SALES
MERCRUISER Servicing
MOBILE HOIST up to 50 tons
656-5564

23' BRANDLMAYR WEEKEND cruiser, custom-built 1956, O-time rebuilt 1973 — 115 h.p. Johnson. 71-40 h.p. Johnson auxiliary. 3 berths, icebox, galley, head, and more. $3,500 firm. Phone 477-5284 after 5.

THUNDERBIRD
25' RACING SLOOP
Fibreglass kits or complete. Sleeps 4. Cruiser, excellent racer. From $4800 for hull and deck. Booth Enterprises, 598-7238, 386-9622.

18' FIBREGLASS, $1,500 OR BEST offer. 478-9350.

16 FT. SAILBOAT, $500 OR offers. 383-3738.

80 BOATS and MARINE

"It's the service that sets us apart"
WAREHOUSE CLEARANCE
New JOHNSON 15 h.p. elec. start, long shaft with alternator, incl. tank and hose $750
New 12' ALUMINUM Boats from $299
PACKAGE PRICED RUNABOUTS
Example:
15'6" HOURSTON GLASSCRAFT
—55 h.p. Johnson elec.
—1200 lb. Road Runner trailer
$4525
Several Other Runabout Packages To Choose From
BAYLINER
HOURSTON GLASSCRAFT
JOHNSON outboards
VOLVO — OMC
Sterndrives — Trailers
Accessories
All At
GIBSON
Powercraft Centre Ltd.
2520 Gov't St. (Near Bay)
382-8291

TILLICUM FURNITURE
2612 Sooke Rd.
Makes boat, camper and trailer cushions. Any size or shape. Full selection of materials available. Fress estimates. Winter discounts now in effect. 478-0522.

THIS WEEKEND ONLY
Must sell, well equipped 24 ft. Riviera Star. Open to offers. 112-922-5303.

ALL BAY MARINA
2238 Harbour Rd.
Sidney, B.C. 656-3167
Open 6 Days — Closed Mondays

BOAT LISTINGS
A downtown location to list or view used boats.
— Direct Approach —
Let Us do the Best For You
VICTORIA LAWNMOWER & MARINE
834 Johnson 386-8338

HORWOOD MARINE
GLAS PLY
K & C
Catalina Sailboats
22, 27, 30
In Victoria
823 PANDORA 385-1451

BOSUN'S YACHT BROKEAGE
28' FIBREGORM, twin Mercurys, C.B., compasses, furnace, sportyak, 2-way trim tabs, fenders and clips. Full curtains, hot and cold water, shower. Command bridge, dual station control. Live aboard, fish or holiday cruise $31,000
More good quality listings needed, customers waiting. Contact JIM SQUIRE.
Bosun's Marina Ltd
10775 McDonald Park Road
Sidney, B.C.
656-5558 Box 2001

POWER
DOUBLE EAGLE GLASS PLY CANAVENTURE

80 BOATS and MARINE

MERCURY MARINE

New Package
15'6" Canaventure
—40 h.p. Merc. el.
—1200 lb. Road Runner
—Full camper top
—Controls, cables, battery and box
$3995

1 ONLY
NEAR NEW
16'6" Canaventure
—65 h.p. Merc el.
—1550 Road Runner
—Full camper top
—Warranteed
$4888

BELLBOY FIBERFORM CANAVENTURE

A Boat for Every Budget at

MERCURY MARINE
385-1457
800 CLOVERDALE

CHRYSLER OUTBOARDS
SEE US FOR SALES — PARTS — REPAIRS
KEN PRASING EQUIPMENT
478-9313 934 Goldstream

SERVICE
Qualified mechanic will service or repair your inboard/outboard or outboard, $16 per hour. 479-8765.

41' TROLLER, NEW HYDRAULics and winch, radar, Loran, etc. 10-ton A License. $47,000. 477-8234, after 6 p.m.

36' TROLLER, 9-TON LICENSE. Surveyed value $35,000 plus license. Asking $40,000 total. 592-7792.

RANGER 26' RACE RIGGED, excellent condition, $17,900. Call 652-1994 between 6 p.m.-10 p.m. weekdays.

14' FIBREGLASS BOAT, 2 YRS. old, electric start, 40-h.p. Johnson, trailer, fully equipped. Best offer. 245-7855.

10' FIBERGLASS CARTOPPER with oars, plus 2 5-gallon outboard tanks. 478-5432.

16' SMOKERCRAFT, VEGA TRIhull. Ride guide steering. $800. After 4:30, call 598-6560.

10' HYDROPLANE WITH 15 horsepower outboard, controls, extras. $425. 592-9109.

WANTED MARINE DIESEL, 65 to 95 h.p., P.O. Box 36, Victoria.

92 SPORTING GOODS

PLAY-MOR
POOL TABLE SPECIAL
Choice of cloth color for the month of January.
Billiard Tables, Shuffleboards Supplies, Cues
384-3332 317 Kelvin Rd.

RIMPAC DIVERS Ltd
Dive this weekend with "The Professionals" of Rimpac Divers from their dive boat. Ideal conditions on Race Rocks, Saturday and Sunday. Phone 656-6313 or visit the shop at 9818 Fifth St., Sidney, for details and bookings.

SCUBA INSTRUCTION
Certification internationally recognized. Next course begins Jan. 27. Phone Dan Hall, 478-7808 evenings.

SCUBA DIVING AND LIFE SUPport Courses. See under 42 Education.

GOLF SET, SPALDING QUALIfler, used one season. $125 or best offer. 478-6409, after 6:30.

AS NEW RUGER M77-3006 BUSHnell variable scope, leather case. $250. 478-8108 after 6 p.m.

PROFESSIONAL ROLLER skates, never used, $45. 652-5653.

BERETTA .410, $120. SNIDER .577, $80. 386-9429.

Robinson's
SINCE 1929
JAN. — TIME TO SAVE!
M1 carbine with scope $215; Win. 308 auto. 4X $325; Parker Hale 7mm mag. $200; Browning 12G auto., extra bar-case $449; 410 Pump $190; Stw. .44 mag $388; pair perc pistols 1871, $350 each.
INTEREST FREE 1 YR.
LAYAWAY PLAN
EXCELLENT GUN REPAIRS
1307 BROAD ST. 385-3429

INTERNATIONAL KNIVES
The Sharpest Place in Town
latest arrivals
Colt Lightning 22 cal pump; Winchester Mod. 97 12 GA. pump; Belgium 12 GA. Double; Ruger 44 Mag. auto rifle; Winchester Mod. 94 38-55 Cal' Grizzly 22 Cal. Target Rifle; Webley air pistols and rifles.
WANTED!
Rifles — Pistols — Shotguns
Buy — Sell — Trade
574 Yates St. 383-2422
(across from the Post Office)

GOLF CLUBS AND BAG, FULL set of used Campbells, $100. 385-8968.

93 CAMERAS, SUPPLIES and PHOTO FINISHING

1 DAY SERVICE on
—Ektachrome
—Fujichrome
—Black and White
—Most color print film,
city photo
1227 Gov't.
385-5633

For the finest in Processing
Bill's Photo Supply
1675 Douglas 383-7443

Island Colour Labs
Super fast quality film processing. Kodacolor II or Fujicolor II. Competitive prices. In by 10, out by 5. 615 FORT 384-2242

CANON TX WITH 1.8 LENS, VIVItar telextender, sun soligar zoom telephoto 85 to 210, Soiatron auto flash and filters and carrying case 8 months old. 383-1248 after 6 p.m.

AS NEW SUPER 8 YASHICA movie camera, Elmo movie projector, $150 complete. 478-8108 after 6 p.m.

96 RANGES, STOVES and FURNACES

75,000 B.T.U. PROPANE FURnace, metalbestos chimney. Best offer. 652-2498.

NOW AVAILABLE
The all-new Texaco oil furnace with the revolutionary flame retention head, proven savings up to 25 per cent in fuel consumption. Harknett Fuel. 384-9381, ask for Ralph Smith or Steve Brown.

FRANKLIN FIREPLACE, USED very little, complete with 8" piping and damper, $150. 479-4458.

1 OLD FASHIONED WOOD COOK range, complete with warming oven, and copper water tank, best offer, call 595-3520.

COPPERTONE KENMORE 30" electric range, 477-5209 after 5 p.m.

STAINLESS STEEL MOFFAT wall oven and cook top, $100. 598-3094.

MCCLARY EASY ELECTRIC range, good working condition, offers. 598-8245 after 5 p.m.

AIR TEMP. FOIL FURNACE, 250 tank, fittings, ducts, $100. 385-2142 or 385-7003.

30" GE RANGE. AUTO CLEAN oven, white, $175. 652-1424.

ELECTRIC STOVE WITH ROTISserie, reasonable, 477-7769 after 6.

COMBINATION PROPANE COOK stove, oil heater with tank, $75 478-2955.

97 FURNITURE

MUST BE SOLD IMMEDIATELY two display units of fine furniture. Sandi, 384-9142.

KITCHEN TABLE AND 4 chairs, leatherette, like new, $225. 386-9347.

BEDROOM SUITE, DOUBLE BED and two dressers, $100. Call 592-7317 after 6 p.m.

BLUE AND WHITE SWEDISH modern couch. Very reasonable. 598-5832.

CHESTERFIELD AND ARM chair for sale, $75. King-size mattress, $60. 479-9996 or 479-8688.

NEW AND UNUSED BLACK naugahyde chesterfield suite, $295. 656-4646.

97 FURNITURE

VILAS
GENUINE VILAS FURNITURE
WE SHIP
Anywhere in B.C.
Brochure on Request
NOW ON DISPLAY
All new Emberglow finish
CONTINENTAL FURNITURE
716 Johnson St. 386-2458

MATTRESSES
WHY NOT
buy your spring filled mattress directly from our factory, good quality at a reasonable price.
6-INCH LATEX FOAM RUBBER (All Sizes) posture zone support, clean, hygienic, doesn't sag or lump. 3'3" $109; 4'6", $139; Queen, $179.
IMMEDIATE DELIVERY
GREGG FURNITURE
2300 Douglas 388-7365

ROSE COTTAGE INTERIORS
The ultimate in a set of four high, press-back chairs, one with arms, oak cottage table to make a super set. Oak gate leg table, a real beauty, $145. Set of four, oak, Victorian chairs, $125. Oak china cabinet and side board, mahogany hall bench, $95. Pine hi-boy, $145. Set of four mahogany chairs and table, $225. 1109 Catherine, 382-1789.

ESTATE SALE
MUST SELL CONTENTS OF 3 BEDROOM HOME
Includes sofa, D.R. suite, TV, Kitchen suite, B.R. suite, extra beds, chests, dishes, etc.
SATURDAY AND SUNDAY ONLY JAN. 29-30
10 a.m. to 5 p.m.
1760 Kings Road

97 FURNITURE

SAGERS' MAPLE SHOPPE
386-3841
1802 GOVERNMENT
Victoria's Largest Selection of COLONIAL FURNISHINGS

VICTORIAN COUCH, ROSEWOOD frame, $650. Old Welsh pub settee, $250. Treadle sewing machine in cabinet, $100. Old buffet with hutch, $250. Crossley cabinet radio, $65. Two pure wool Persian pattern carpets, 6'x9', $110 each. Oak chair, cane seat and back, $70. 592-3287.

10-PIECE COLONIAL DINING room suite, Dover pine finish, includes 6 velvet cushioned chairs, 54" round table with 2 leaves, buffet, hutch and sideboard. Valued at $2800, like new for $2300 or best offer. 386-9315 evenings.

CLOSING OUT SALE. STOCK has to be sold fast. Lamps, antique furniture from Scandinavia, everything for cost price. Kristiansens Furniture, 3197 Quadra Street, 384-2280.

HIGH QUALITY FURNITURE refinishing for all types of furniture and antiques. Fast reasonable service. No job too big or too small. 598-1715.

VARIOUS HOUSEHOLD FURNIture and utensils, including 2-piece chesterfield suite. Apply No. 206 475 Quebec, Saturday, Jan. 29 from 12 noon to 5 p.m.

OLD ENGLISH PINE STRIPPED, needs refinishing — High boy, Ladys dressing table, Chest of Drawers. $600. 598-2572, 9 a.m.-6 p.m.

SOFA AND MATCHING CHAIR for sale, excellent condition, been kept on no more than a dozen times. Call after 4:30, 478-8867.

SECTIONAL CHESTERFIELD suite, with corner table $260; Electrohome Color TV $250; Etc. 479-6005.

CUSTOM BEDS
Captain's $120, Mate's $110, bunks $100. 479-7400.

IRON DOUBLE BED AND mattress, $10. Good condition. 595-0713.

COMPLETE SOLID MAHOGANY Gibbard bedroom suite, new. 384-1216, 479-5373, 385-4393.

FURNITURE AND APPLIANCES. Must sell or trade for truck. 656-5825.

WHY BUY RETAIL?
V. J. interiors, 642-3490.

SOFA (NAUGHAHYDE) MINT condition $350. 386-9347.

DINING ROOM SUITE FOR sale, 478-6230.

FOLD-UP BED, GREAT CONDITION, $20. 384-8990.

98 TV, STEREO, RADIO SALES and SERVICE

Rent To Own
1977
20" Electrohome
COLOR TV
$23.50 monthly
3 year warranty on all parts and labour and 6 year warranty plan on the picture tube. Call
CITY CENTRE TV
OPEN 10 A.M. — 10 P.M.
6 DAYS A WEEK
3970 Shelbourne 477-6971
Next to K Mart in the Mall

WE RENT BRAND NEW COLOR OR B/W TV'S AND BRAND NEW MICROWAVE OVENS.
FAIR DEAL SERVICE LTD.
Mastercare Maintenance Service for Admiral and Magnavox
3454 Tillicum (at Burnside)
385-7423 385-2836

BUTLER BROTHERS
385-3832
TV RENTALS
Our phone number is listed incorrectly in the new phone book.

T.V. RENTALS
383-9113
New rental fleet just arrived. 20" color sets.
Colortron TV Ltd.
3180 Harriet Rd.
(Just off Burnside)

CAR SOUND
AM and AM-FM car radios, casette and 8-track players.
Installations—Sales—Service
B.C. SOUND & RADIO SERVICE
931 FORT 383-4731

CAV ELECTRONICS LTD.
755 YATES STREET
MARANTZ, YAMAHA, DALQUIST, SAE, DUAL, TEAC, SCOTT, BIC
388-6564

OUR JANUARY CLEARANCE includes Zenith 25" color TV at $698 — ADMIRAL deluxe Mediterranean $698, RCA 26" at $748 Mediterranean oak and a choice of Zenith, Admiral and RCA 20" at $348. Butler Brothers, 1720 Douglas 383-6911.

JANUARY CLEARANCE SALE continues at ELECTRON. Philips Modular 4 color TVs, 20", $499.95; 26", $649.96. ELECTRON TV SALES and SERVICE, 100 Burnside W. 383-5432.

USED PHILIPS CONSOLE stereo, AM/FM stereo plus turntable. Very good working order. 6 mos. warranty. $119.05.
ATLAS STEREO AND TV
763 Fort St. 385-2712

SANYO
In dash AM-cassette, AM-FM cassettes from $5119.95. Free installations.
VICTORIA AUTO RADIO
832 VIEW 383-7017

ONE PRO LINEAR AM-FM stereo receiver, One Electra BD1000 turntable with Empire cartridge, and two Ultima LSP 303 speakers, 1 year old. Open to offers. 386-6415.

CROWN D.150-IC 150 AMP AND pre-amp set, 90 watt a size, attractive sleeves for the pre-amp, virtually unmeasurable distortion, $1100 retail asking $750, 477-2826 Robert.

JANUARY CLEARANCE OF Hitachi colour TV's, audio components and stereos.
ATLAS STEREO AND TV
763 Fort St. 385 2712

CITIZEN BB MOBILE BASE, 23-channel with side band, power mike, all brackets and aerial included, excellent condition, offers, 383-5032.

Scotch Master C90 Cassette
Reg. $5.89 Now $4.25 ea.
HUDSON'S TAPE RECORDING
1543 Fort St. 598-6811

BRAND NEW SANSUI 323 BELT drive manual turntable with Empire 2000E III cartridge, played 5 hours, $210. 384-8685.

VARIOUS PRE-RECORDED stereo cassette tapes. Buy, sell or trade. 385-5185 mornings and afternoons.

RCA 21" COLOUR TV, SOLID state, instant picture, excellent condition. $295. 385-4172 before 10 a.m.

25" PHILLIPS COLOUR TV. EXcellent condition, 3 months guarantee on all parts and labour, $150. 478-4500.

19" GE COLOUR TV, EXcellent condition, 3 months guarantee on all parts and labour, $150, 478-4500.

SANYO AM-FM WITH BUILT-IN 8-track, BSR turntable, Pioneer turntable, 12D. Phone mornings, 2:30 p.m. 656-5349.

26" ELECTROHOME COLOUR TV, $450 or best offer. Call before 2 p.m. 385-7243.

SANSUI 7 RECEIVER AND LINear motion 330 speakers, like new, $675, or sell separate, 477-6660.

GOOD WORKING 19-INCH PORtable television, first $50, can deliver. 479-9283.

SONY STEREO SYSTEM WITH 8-track player, two speakers included, $250. 652-1220 after 5 p.m.

KENWOOD 3022 TURNTABLE less cartridge, one year old. $125 firm. 658-8131.

ELECTROHOME CONSOLE stereo, very good condition, $75, make offer. 383-7480.

HARMON KARDON STEREO tuner-receiver plus two Dynaco A25 speakers, $200. 382-0550.

25" WESTINGHOUSE COLOR, like new, excellent color. $195. 385-8198.

ONE VHF BASE STATION WITH 60 ft. aerial and 7 mobile units. 479-5079.

TRANSONIC CB WITH TRUNK mount antenna, hardly used, $85. 479-6839.

DUAL 1010 TURNTABLE, WALnut base, dust cover, excellent condition, $75. 382-8992.

STEREO, $600 FIRM. MUST BE heard. 592-3023.

LIKE NEW, SONY TC 92 CASsette recorder, $150. 598-7329.

PAIR OF ULTIMATE SPEAKers, $60. Phone 478-4248.

ONE PAIR ALTEC LANSING horns. Offers. Rus, 384-9895.

99 MEATS, MEAT and PRODUCE

SAVE MONEY AT HARVEY'S
RED BRAND BEEF
Hind Quarter $1.29 lb.
Sides 99c lb.
Cut, Wrapped, Frozen
Guaranteed
RIB VEAL ROAST OR CHOPS 99c lb.
2709 Quadra St. 383-2031

"MEAT" AT McCOLLS
"IT'S HAGGIS TIME"
Black Puddings, Slicing sausage, White Puddings, Haggis.
PARLIAMENT MEWS
Ste. 5-230 Menzies St. 382-1611

GRAIN FED BEEF, GOVERNment inspected, aged by hanging, no drugs, no chemicals. 478-1876.

SAANICH ORCHARDS
Tons of apples kept fresh in cold storage. 652-2009.

SPECIAL ½ GALLON JAR local honey, $4.50, 79 cents lb. 658-8319.

POTATOES, $2 PER SACK. 652-1546.

99 MISCELLANEOUS FOOD SALE

ALL WEATHER MAN'S COAT. Zipper lined, only used ½ dozen times, size 38. Good condition. 656-5067.

100 MISCELLANEOUS FOR SALE

FAIR-A FAUCET
Our MAJOR Faucet Sale!
American Standard
Single Lever Kitchen Faucet
REG. 34.95 SALE 27.99
We stock Maltec, Crane, Bradley, Delta, and Moen, kitchen faucets.
For the Bathroom
4 inch Centre Set.
REG. 18.95 SALE 14.99
RAWLINGS

tub'n taps
PLUMBING, HEATING, AND ELECTRICAL SUPPLIES
For the Do-It-Yourselfer
OPEN SATURDAYS 9-5
625 Hillside Ave.
388-7311

NEW AND USED
2 pc. chesterfield suites $229 to $369, Hide-a-beds $179 to $398, Single size hide-a-beds $199 and $269, Swivel rockers $159, Wooden rocking chairs $42.95 to $139, Complete bedroom suites $149 to $349, Queen-size suite complete $659.95, Single beds $49.50 to $159, Chest of drawers $29 to $149, Dressers $59.95 to $149, Wardrobes $89 to $195; 9x12 rugs $49 to $179, Coffee tables $9.95 to $119, 5 pce kitchen sets $79 to $109; Duncan Phyfe drop leaf table and 4 chairs $462.50, 8 pce. Oak dining suite $595, China cabinets $89 to $319, Oak gate leg tables $119, Sets of 4 dining chairs $99 to $199, Hoover washer spin-dryer $559 and $79. Use your Chargex or Master Charge.
PANDORA FURNITURE LTD.
New and Used Furniture
1050 Pandora Ave. 383-6319

THE VERY BEST IN BUILT-IN VACUUM SYSTEMS
Now available in the Greater Victoria and Duncan area. For free estimate or demonstration give us a call at
652-1808
MODERN DAY DIST. OF VICTORIA
A division of Keating Kabinets Ltd.
1810-A Verling Avenue
R. R. 3, Victoria

MOVING!
Selling: fridge, stove, deep freeze, washer, $150 each. Dishwasher, TV, as are, New Gibbard bedroom furniture, 20 yards gorgeous frost blug shag and drapes, $240. Oval plum carpet, $60; black and white shag, $90. TV antenna, $50. Drapes; 6 antique oak chairs; skates; bicycles; typewriter; miscellaneous. 384-1216, 479-5373, 385-4393.

PS
"THE PLASTIC SHOP"
2105 DOUGLAS ST., 386-1477. ONE STOP SHOPPING FOR ALL PLASTIC PRODUCTS. Industrial Plastics.

"SKYDOMES"
Use nature's lighting in those special places in the home. Single and double dome architect approved skydomes in clear, white or smoked at "THE PLASTIC SHOP" Industrial Plastics Ltd. 2105 Douglas, Victoria. 386-1477 or 460 Wallace, Nanaimo 753-0114. Open 6 days per week.

VICTORIA LAWNMOWER & MARINE
834 JOHNSON 386-8338

PATES
ONE STOP SHOP
Plumbing, heating and electrical supplies
3296 Douglas 386-6313

CARPET CLEARANCE
Must clear $100,000 stock of carpet roll ends, suggested retail to $28.95; selling far below dealer costs. Sizes from 2'x12' to 25'x12'. Fuzzy Wuzzy Rugs Carpet Roll End Centre, Craigflower and Skinner, Victoria West, 382-6142.

FOR SALE: BRAND NEW Brother knitting machine, $200; complete colour enlarging outfit, $300; gold and black Spanish sofa and chair, $75 — for an extra $50 will include table and two chairs and rocking chair. 384-6729, after 5 p.m.

HARLEY DAVIDSON ELECTRICgas Uni golf cart, excellent condition. January sale, heavy duty 10", 110-220-volt. Heavy duty 110-220 volt water pump, 30,000 gals per day. King size Beautyrest bed. Phone 748-8388.

MCCULLOUGH CHAIN SAW with Alaskan saw mill attached, $400; 10 h.p. Seagull outboard, $300; 1 Furuno FG-11 Mark III flasher and paper depth sounder, $375. 478-8816.

RALEIGH BICYCLE, 5-SPEED racer, almost new, beautiful shape, $90. Snow tires with rim, will fit '72 Cortina, excellent shape, $60. (Offers.) 386-6950 after 4 p.m.

INTERCONNECT
Now has a complete line of new and used telephone answering systems from $250, or lease from $12 per month. 384-0511, 2012 Douglas.

USED REFRIGERATORS — Marquette auto defrost $125 — Viking auto defrost $125. Also small McClary only $98 Butler Brothers 1720 Douglas 383-6911.

ATTENTION TAILORS AND UPholsterers: Sales and Service to all industrial sewing machines. Sawyer's Sewing Centre, 840 Fort, 388-6228.

DESPERATION SALE
Moving east, must sell everything by this weekend, open to offers on all items including car, furniture and miscellaneous. 388-6083.

G.E. WASHER, FOUR YEARS old, 2-speed, 5-cycle, heavy duty model, excellent condition, $250. 385-6450 after 6.

3½ BRIGGS AND STRATTON. Good condition, $110; 20-gallon tropical tank, accessories and fish, $50. 656-4670.

FOR SALE: 1 WHITE VIKING 17 cu. ft. chest freezer, $200. Phone 384-6663 after 5 p.m.

MEL'S BARGAINS, 3460 QUADRA will be closed Jan. 25-29. Sorry for any inconvenience.

SLATE POOL TABLES FROM $575 and shuffle boards L. G. K. Enterprises. 478-8559.

MERCEDES BENZ DIESEL motor and marine transmission. Good condition. 477-4838.

CUSTOM-MADE BAR, 55X22½, McLeod tartan, $75. 386-6582.

ALUMINUM DOORS, DELUXE, $150 FOR PAIR. 592-9858

GENDRON 4X8 POOL TABLE and accessories, $370. 477-5240.

BRITISH INDIA CARPET, 8'X4½', unworn, $150. 598-7152.

3-PIECE CHESTERFIELD, $150. Phone 478-7882.

CRAFTSMAN POWER PLANE, 2", $55. 386-0466, 5-8 p.m.

100 MISCELLANEOUS FOR SALE

THE TRADERS
USED FURNITURE
Gold nylon queen size sleeper, as new condition and Scotchguarded, $250; queen size, turquoise color, sleeper and chair, $349.95; deluxe style and quality games table with fur covered swivel stools, $250; pair of chairs and ottoman, as new, $150.
USED APPLIANCES
Beatty automatic washer, in good condition, only $189.95; older model refrigerator in working condition, $45.
OPEN NIGHTLY 'TIL 9
PHONE 388-6264
715 FINLAYSON

SPEED QUEEN
ACTIVE FURNITURE
566 DAVID 382-8274
Washers from $388
2-YEAR GUARANTEE ON ABSOLUTELY EVERYTHING INCLUDING PARTS AND LABOUR. 10 YEAR WARRANTEE ON TRANSMISSION.
BEFORE YOU BUY
ANY FURNITURE — Come in and compare our everyday low, low, warehouse prices.

KILSHAWS
1115 Fort St.
AUCTIONS
Friday at 7:00
Appraisals for Insurance and Sale PURPOSES
384-6441

AMANA MICROWAVE DEMONSTRATIONS
Every Fri. 6-9 P.M. Sat. 10-4
Major Appliances and carpet at contractor prices
McDONALDS SUPPLY LTD.
370 Gorge Rd. E. 386-6745

STUDENT RENTALS
SPECIAL NEW YEAR DISCOUNT
MANUAL TYPEWRITERS
$12 Per Month or $30 for 3 Months
Use Your Chargex at CITY OFFICE EQUIPMENT
721 Kings 386-8396

DEMOLITION SALE
Charles Dickens Motel
241-GORGE RD. EAST
3 YEARS OLD — 47 Units
Toilets, tubs, beds, wardrobe closets, chairs, doors, aluminum windows and miscellaneous lumber.
SEE MEN ON SITE
8:00 A.M. - 5:00 P.M. DAILY

AMES PAINTS LTD.
CEILING FLAT LATEX WHITE $4.95 gal.
OFF WHITE LATEX $4.95 gal.
CONTACT CEMENT — BRUSH ON — 5 gal $37.50 each
3 LOCATIONS:
1645 Hillside at Shelbourne
408 John St. — Factory Store
1821 Douglas St. — Downtown Store

GARAGE SALE
25 years accumulation of farm's good junk. Plus new and used garden and small tools. Electric, plumbing, paint and building materials. Fencing, truck tires, curling brooms, heater, new camper supplies, ACME wood heater, British India rug 10x14', near new. Farmel Super "A" tractor and implements. January 22nd, Feb. 26th. 3690 Happy Valley Rd. 478-2483.

30" FINDLAY ELECTRIC range; 12'x12', gold sculptured rug; two black and white TVs; box spring, single bed; child's upholstered chair; two pairs of child's skates, size 13 and 1; camp cot; electric frying pan; electric polisher; tri-lamp; 78 record player in walnut cabinet; reflector type heater. 598-7755.

COMPLETE COMMERCIAL BAR, includes 6' Barrie glass washer, Zam decorative front, stainless steel top and sink, refrigerator back bar, 48 dozen capacity, arborite finish. Unit now in use, to be sold as a complete unit. May be seen at the 6 Mile House, 494 Island Highway or call 478-6856.

UNIVERSAL TRADING CENTRE 564 Johnson, upstairs Warehouse Bargains. Tools, furniture, antiques, curios, glasswear, pictures, stereos, cameras and jewellery. 383-9512. We Buy, Sell and Trade.

PLAYPEN, STAINLESS STEEL and mesh, $20; hair dryer, bonnet style, $25; 3 h.p. Evinrude outboard, $60. 478-8263.

LARGE TROPICAL HOUSEplants suitable for office decoration, 595-4244 days, 595-1049 evenings.

SINGLE STAINLESS STEEL kitchen sink, C-N basket strainer and taps, double size, blue quilted spread, phone 592-7905.

STOVE, FRIDGE, WASHER AND dryer, $250. Half set ladies' golf clubs with bag, suit beginner, $30 Please phone 477-9246, 5-8 p.m.

RCA CABINET AM-FM STEREO dark walnut, good condition, 8'x7', aluminum garage door. 642-5341, Spoke, after 5:30 p.m.

COMMERCIAL SIZE SLATE pool table and accessories for home or business, real buy at $750. 595-1001.

LAWN AND HOUSE ORnaments, washing machine, oil stoves and fridge, etc. 385-6290.

5 DELUXE BEAUTY SALON dryers with orange lounge chairs, auto timers. Phone 245-7855.

NEW HARD SIMMONS SINGLE mattress for sale. 598-3859 after 6 p.m.

WEDDING GOWN WITH VEIL, size 11-12, asking $75, dry cleaned, 478-8062.

BEIGE CARPET AND UNderlay, 12x14'3", in good condition. $85. 384-0253.

ALMOST NEW CONTINENTAL double bed, $70; 4'6"x6'6" beige shag, Axminster rug, $45. 479-5632.

THREE-DRAWER OAK DESK, $40; utility trailer, $100; bicycle, $35. Phone 477-5654.

OLDER MOFFAT FRIDGE, good condition, $75. Phone 477-0430 evenings.

MOVING, MUST SELL TABLE lamps, $25 each. Dinette suite, $30. 595-7871.

HOOVER WASHER-SPIN DRYER, good condition, $50. Days 385-3384. After 5, 595-7920

SHARPS KEROSENE HEATER, $55. Boat compass, $20. Electric mower, $35. 652-5579.

MINK COAT, PEARL, AS NEW, superior quality, size 10, $1500. 592-9858.

QUANTITY OF PLASTIC CASTing molds and accessories. 477-4838.

NEW AND USED WOODEN BARrels, plastic pails, steel drums, 383-1228.

32-FT. HEAVY-DUTY TOWER; 10 speed; junior set, Encyclopedia Britannica. All like new. 383-3645.

6-YEAR-OLD SIZE CRIB WITH mattress, in excellent condition. $40. 385-3653.

ALMOST NEW BEIGE BEAN bag chair, $70. 383-1039.

ONE 21 CU. FT. FREEZER, $175 firm. 656-3025.

100 MISCELLANEOUS FOR SALE

FURNITURE SALE
USED
—Franklin fireplace, complete with grate, pipes and screen, $119.
—All-steel storage cabinet, 72"x36"x20", adjustable shelves $129.
—IBM electric typewriters, 15" carriage, 1 only, $149.
—Steel office desk, large size, $139.
—Vanity with bench, round mirror, 1 only, $119.
—39" single beds, solid maple, 2 only, $49 each.
—Colonial sofa and chair with maple showwood, reversible cushions, $149.
—5-pcs. dinette suite, oval table and 6 chairs. Won't last long at $99.
NEW
—Mates beds complete with firm mattress, 2 large storage drawers, maple finish. Sale price $164.95.
—Sofa bed, opens to full size bed to sleep 2, $189.
—26" color TV by Fleetwood, walnut finish, includes in home service and parts. One only to clear, $599.
—Love sofa, beautifully upholstered in 100 per cent nylon fabric, yours for only $129.
—2-pce. chesterfield suite, top quality hard-wearing fabric, 2 colors, $299 a set.
—Queen size mattress and box spring by Restonic. Sale price $186.95.
Shagnasstys Home Furnishings
704 View St., downstairs
Open 9 a.m. - 5:30 p.m. Daily
386-9634

COME IN AND SEE IT
NIC NACS DINING CHAIRS
YOU NAME IT
Still being sorted, and unpacked from two box car shipments of delectables, and Antique furniture, come in now and get first pick. Open 9-7, 7 days a week. Attica Oldies Ltd.
Attica Historic Home Supply
7200 Market St. off Douglas 1 block North of Hillside.
384-1644-3614.

EATON'S WAREHOUSE STORE
HOME FURNISHINGS AT BUDGET SAVING PRICES
749 View St.

ANTIQUES
SECOND HAND
DEMOLITION MATERIAL
All at Attica Vancouver Island's largest stock of antiques and demolition material. Open 9-7, 7 days a week, stop in on your way home from work, just off Douglas St. at Market St. 384-1644, 384-3614.

COLONIAL CHESTERFIELD AND chair, high-back, blue-green, like new, $250; one Colonial coffee table, $60; one end table, $40; one 39-inch bed, with Sealy mattress, $60; new barbecue with electric rotisserie on stand, $50; dark walnut four-poster bed, 54-inch Sealy Posturepedic box spring and mattress, $375; combination record player and radio cabinet, not working, $7. 592-0289.

RESTAURANTS
Restaurant counter and 22 stools, best offer. Phone 382-3153 or see at Pauls Restaurant 1900 Douglas St.

'75 REINELL 24' INBOARD-OUTboard, $9999 or trade for smaller boat and trailer. '64 Chev ½-ton pickup, $850. '74 Bobcat Wagon $2595 or nearest offer. 25" color TV in Colonial Cabinet (reconditioned) $295. Continental double bed $75. '72 Yamaha, 60 cc. trail bike, $300. Days 382-0413, after 7 479-6870.

KITCHEN SUITE, OVAL TABLE with 2 leaves, chrome legs, 4 swivel chairs, 1 year old, paid $750, asking $375. Double bed, Sealey Posturepedic with rack, 1 year old, $200. Hide-a-bed, like new for trailer, asking $125. 388-7443.

GAS WELDING AND CUTTING torch, hoses and gauges. Never used, cost $170, sacrifice $100. Honda generator, recently overhauled. New $450, asking $150. 652-1370, 385-4554.

BRITISH INDIA WOOL RUG 9X12 with new underlay. Beige back ground, floral trim, with centre pattern in shades of brown and green. As-new condition. Offers? Phone 592-9320.

KLEPPER AERIUS FOLDING kayak with sailing rig and many accessories. Rosemount ski boots, size 10. Henke leather buckle boots, size 9. Dayton caulk boots. 598-7741, 592-4410.

MUST SELL EVERYTHING: Misc. household; Margo sewing machine, Corning Ware, toaster, radio, books, blankets. 406 Vancouver Street, side entrance in basement.

ALL HOUSEHOLD CONTENTS, chesterfield suites, T.V., bedroom suite, stereo, dresser. Complete household furnishings. No. 6-605 Douglas. 386-7350.

ACOUSTIC AJS GUITAR, $50; Super 8 movie camera, Super 8 projector, screen and night movie camera, $250 complete, open for offers. 382-1645.

LAWNMOWER, MCLANE — Cadillac of mowers — used one season and moved into duplex. New $500, $275 or best offer. 478-6409, after 6:30.

3-PIECE CHESTERFIELD (worn) $25; kitchen set, $20; large desk, $140; kidney coffee table, $15. 478-5829.

8-INCH BEAVER TABLE SAW; square teak corner table; Johnny pole; coffee table; large, wing-backed chair for re-upholstering. 598-4668.

WRINGER WASHER, $20; Volkswagen tires, firewood, cood hot plates; Cub International farm tractor; cast iron wood stove. 652-1508.

ROLL - A - WAY COT, $35; bridge table and two chairs, $20; games tadle and four chairs, $75; hostess chair, $15. Phone 386-0638 between 5-6 p.m.

FROST-FREE FRIDGE, WHITE, square, 2 dr., excellent condition, $245; Viking combination, white, 2 door, large sep. freezer section, square, $155. 477-5295.

150,000 BTU OIL FURNACE $50, 30-gallon electric bronze hot water tanks $40. Good condition. 382-8711 or 385-4665.

BABY'S MESH PLAYPEN, DEluxe size, with padded legs for extra protection, mint condition $35. 386-2602.

SEVERAL USED OFFICE DESKS and chairs and miscellaneous equipment. Mona Leasing Ltd., 2811 Douglas Street. 388-9524.

BROWN VELVET CHESTERfield suite; gold and yellow love seat, cabinet stereo; excellent condition. 477-2626.

ITALIAN CERAMIC TILE, Direct import prices from $1.65 per sq. ft. Japanese mosaic from 45c a foot up. 386-2812.

FILTER QUEEN VACUUM WITH attachments, excellent condition, $225. 477-9892.

ELEMENTARY CHILD'S DESK, $10. 3-tier metal shelves, $8. Small old wash stand, $20. 382-8361.

CHARMING PARLOR STOVE, $175. Mahogany chest of drawers, $275. 595-6766.

2-YEAR+OLD KIRBY VACUUM cleaner, with beater nozzle, $225. Phone 386-6638.

OUTDOOR INCINERATOR BARrels, ready to use. Free delivery. $5.95. 383-1328.

100 MISCELLANEOUS FOR SALE

MOFFAT McCLARY
Door Opening Sale
MOFFAT—
30" basic easy-clean range $279.95
30" Deluxe self-clean range $399.95
a only demo model A
McCLARY—
30" Deluxe easy clean rage $299.95
30" Deluxe self-clean range $449.95
McCLARY WASHER AND DRYER—
2 speed fully featured washer, auto. dryer fully featured. Pair $589.95
McCLARY REFRIGERATORS
13 cu. ft. Deluxe frost free refrigerator, 3 only $439.95
15 cu. ft. Deluxe frost free refrigerator, 4 only. $469.95
Regional Appliance Sales & Service Ltd.
464 Burnside Rd. E.
386-3117

USED SEWING MACHINE CLEAROUT
Electric portable, $39; electric in cabinet, $49; Zig Zag, $69; Necchi portable, $69; Singer featherweight, $89; Singer automatic, $128; Elna Superamtic, $189. All 1 yr guaranteed.
SAWYER SEWING CENTRE LTD.
840 Fort St.
386-6228

TABLE WITH 6 CHAIRS, TWIN beds with bookcase headboard, two black and white TV's, one 19", also 12" with car adaptor attachment. Child's closet. Girls' 3-speed bike, as is. 382-5064, mornings only.

DISHWASHER, HARVEST GOLD, stove, fridge, $50 each. TV, fiberglass TV trays, chesterfield chair, small two wheeler, $5 each. Rocking chair, $10. Tricycle $2. Mercedes, $1,400. 477-8586.

MCCLARY FROST-FREE, harvest gold, 2-door, square, sep. freezer, 3 shelves, 2 crispers, walnut handles, excellent condition, $275. Viking fridge, white, square, 3 shelves, good condition, $130. 477-5295.

5 KVA LIGHTING PLANT, 120 VAC, $450. Gas powered electric welder, 200 amp, $175; heavy duty gas welding sets, less torches, $95; wood free if you cut and haul. 385-8400 days.

1 PLOT IN HATLEY MEMORIAL Garden, the Field of Honour, grave site No. 1, lot A, section 116, $150. Please send replies to Mrs. Kate Day, Hornby Island R. R. 2, V0B 1Z0.

24" MODERN FRIDGE, $100; combination propane-cook stove, oil heater with tank, $75; 120 ft. of picket fence, $20; older wooden garden shed, $25. 478-2955, can deliver.

GARAGE SALE: HOOVER WASHer, lathe chucks, 4 winches, assorted tools, bar lounge chairs, asbestos clothes, boat motor, trailer, paint thinner, power plant, etc. 2408 Millstream.

TAX LINE
Security hardware at reasonable prices. Our volume buying saves PRICE'S LOCK & SAFE LTD.
847 Fort St. 384-4105

SALE OF GOOD USED WASHers, dryers, and ranges. Excellent working order. Fully Guaranteed. First come first served. $75 and up. 1729 Cook Street. 385-2033.

DESK, LARGE BLOND OAK, 5X3, $175; double bed, $65; X-Ray, 30x90, sliding wall mount, ideal dentist or veterinarian, $300 or offers. Phone 478-5321.

CHEAP, 30'X8' MOBILE HOME trailer, needs work inside, must be moved by Feb. 12th, 1977, $200. Ask for John at 386-7511 and leave name, number.

GARAGE SALE: BUNK BEDS, couch, golf clubs, miscellaneous household items. Saturday and Sunday, 10-4 p.m. 978 Lagoon Rd. 478-5160.

3 IN 1 BRUSHED FELT BURgundy carriage, excellent condition, was $130 new, will sell for $85. 1 green tote seat, excellent condition, $2. 388-3525 8-4.

2-YEAR-OLD COMPACT VACUum; attachments included, good condition, $200 or best offer. 479-4057.

MAN'S AMF 10-SPEED BICYCLE, used 1½ months, $70. Pig Bristle dart board, mounted; new condition, $30. 478-0936.

125 PETS and SUPPLIES

SMALL FEMALE CHIHUAHUA, tan and white, 6 months old, full pedigree, good for show, breeding or make a lovely pet, 478-8954.

MUST SELL 25-GALLON aquarium, completely functioning. Phone, office 384-7141, home 478-2873 after 6:00 p.m.

BLACK STANDARD POODLES Reg'd, three months, shots, dewormed, reasonable. Phone 746-5805.

WANTED: HOME FOR SPAYED female dog, Shepherd Samoyed cross — fine coat, good protection. Needs home with lots of love and plenty of room. 2 years. 385-7845.

GOOD HOME NEEDED FOR 9-month registered Newfoundland Landseer (black and white) $300. 479-2352, after 6.

REGISTERED OLD ENGLISH Sheep dog puppy, female, champion stock. Phone 112-246-4267 or 112-745-4332.

PUREBRED PEDIGREED RABBITS, Champagnes, Silver Martens, New Zealands, and rare Silver Fox, now available. 477-3687.

WANTED REGISTERED TOY POMS For breeding purposes. 642-3438

127 CHICKS, POULTRY HATCHING EGGS SUPPLIES

PUREBRED FERTILE CHICKEN eggs wanted. White Rock, Heavy Sussex or New Hampshire. Phone 652-2514.

FOR SALE: RED GOLDEN pheasants, and rollers, English trump pigeons. 382-3744.

128 LIVESTOCK SUPPLIES and EVENTS

WANTED, RESPONSIBLE PERson to lease or half-lease a horse, experienced English rider only, preferably own hack, excellent show jumper, phone 382-3292.

ATTRACTIVE HUNTER-TYPE pony, 14.1½, five-years-old, quiet, well-trained, well started jumping, must sell, $600. 479-5792.

BOAR SERVICE Pickup and boarding. Inquire about our sow shares. 642-3735, after 6:00 p.m.

FOR SALE, "STITCH IN TIME" thoroughbred gelding, hunter-jumper, 8 years, well schooled Call 479-5008 after 1:30 p.m.

RECENT GRADUATE PORTERville Horseshoeing School, California. Call Barry Allen at 478-5278 evenings.

ONE TOGGENBERG MILKER and kid, Rosenewin Honey plus one grade Saanen and doe. 478-8407.

ARAB WELSH PINTO MARE, 13.3 hands high, 12 years, English, Western, jumps well, good home only, offers, 743-2401.

FOR SALE: 6-YEAR-OLD GELDing, experienced riders only, $250. 386-9326 or 384-2187.

SHOWY PALOMINO MARE, hunter type. Experienced rider to a good home. Offers. 479-8698.

WANTED: UNWANTED HORSES Phone between 6 and 8 p.m. 479-6993.

QUALIFIED HORSESHOEING and trimming. Dan McPherson. Duncan 746-7928, Victoria 477-3226.

TOP QUALITY HAY, $2.25 PER bale, free delivery. R. Oddoux, 653-4556.

DEPENDABLE 6-YEAR-OLD mare for sale; goes English or Western. Phone 652-3237.

HORSE FOR SALE, EXPERIenced riders only, $100 o.b.o. Ganges 537-5371.

HAY FOR SALE, $1.00 A BALE and up, also straw, $1.75 a bale. 652-1875.

REGISTERED QUARTER HORSE gelding, 4½ years old, phone after 6. 479-3480.

SPLIT CEDAR FENCE POSTS for sale, 8 ft. $1.50 each. 112-753-1013.

STRONG WOODEN SHEEP feeders, creep panels, mineral boxes. Duncan, 748-0030.

HAY FOR SALE, $1. BALE AND up, 652-1875.

THOROUGHBRED HORSE trailer, 382-0347, or 385-7740.

HAY FOR SALE. 652-2026, 652-1743. No Sunday calls please.

BEDDING $1.25 A BALE. 478-3826

130 HEAVY EQUIPMENT and MACHINERY

MELROSE BOBCAT

HABITAT 2000
994 GOLDSTREAM AVE.
478-0811 DL 00784A
Allis Chalmers farm tractor. 40 HP, 6 speed, Sync. No. 2 reverse. Only 3 left at $5,995.

Your Island dealer for Allis Chalmers-Melrose Bobcat Tractors.

5-TON HAND WINCH, SMALL electric winch, PTO winch and Gearomatic winch for Fordson major 9N Ford Belt pulley, lathe chucks 3HW Power plant electric start, 2408 Millstream.

1974 J LIFT HYDRAULIC, 60' crane, mounted on 1965 white freight liner tractor. Will sell as unit or separately. Daytime 652-5631, evenings 652-1658.

YANMAR SMALL DIESEL TRACtors, Industrial and Marine engines now available at Stanwood Equipment, 652-1231.

FOR SALE: MOBILE WELDING rig, Miller Big 40 on 1 ton Fargo, will take van as part payment. 642-5865.

BOBCAT 600 WITH LANDSCAPE rake, two buckets, trailer. Offers. 743-9753.

UF-GENERAL, J-650 VACUUM pump, excellent condition, $1000 or best offer. 384-7141.

22' ALUMINUM SWING SCAFfold, complete, used once, best offer. 479-6994.

CASE 1150 B ANGLE DOZER, hyster, power shift winch, 1,000 hours, ROPS. $24,500. 642-3732.

1974 CAT, 941 MOTOR, BACK hoe, 1500 hours, two chip trucks, one van truck. 652-3893.

ONE ALMOST NEW 8 HORSE engine with electric start and alternator. 479-5079.

ONE REBUILT 2" WATER PUMP with rebuilt 5 horse. 479-5079.

135 FARM IMPLEMENTS

MF Massey Ferguson

STANWOOD
EQUIPMENT SALES LTD.
Industrial—Agricultural
TRACTORS
6805 VEYANESS
652-1231
"YOUR LOCAL MASSEY DEALER"

J. GRIEVE MOTORS LTD.
7865 E. SAANICH ROAD
652-1642 Days 652-4192 Eves.
Have Vancouver Island's largest stock of good used and reconditioned farm tractors and equipment.

138 LEASE VEHICLES

LEASE A VOLVO
Phone Jim Bryson 384-1161
Brian Holley Motors
3319 Douglas St.

150 CARS FOR SALE

TRADE ON HOUSE
Realtor requires newer 4 or 6 cyl. automatic (prefer two - door). 477-7750.

1971 TOYOTA CORONA MARK II, 4-door, radio, reasonable condition, requires new tires, tested. Asking only $1100. Call 592-9541.

1966 CHEVROLET 4-DOOR sedan, new tires, new battery, excellent running condition. 477-2381, 477-8907.

1974 VOLKSWAGEN, ALL VW accessories including 8 track, 34,000 miles, $2000 or offers. Phone before 3:30 p.m., 386-3754.

74 VEGA AUTOMATIC, REAR defroster, mint condition, steel grey in color, 18,000 miles, private sale. Phone 383-2133, 4 to 5:30.

1974 VW AUTOMATIC, 42,000 miles, $1695. Phone 477-7278.

150 HOUSES FOR SALE

Cornell CHEV/OLDS Cadillac CHEVROLET TRUCKS Sales/Service 385-5777

Open 'Til 9 p.m.

WE LEAD IN QUALITY CARS!

76 CHEVELLE CLASSIC 4-Dr, V-8, auto, radio, power steering, brakes $4795

76 NOVA 4-Dr, V-6, auto, radio, power steering, brakes $4195

76 CHEV CAPRICE 4-Dr HT, air, V-8, auto, radio, P.S., P.B., power windows $6695

76 CADILLAC SEDAN DeVILLE, Full Power Equipped $10,800

76 CHEV IMPALA 4-Dr, V-8, auto, radio, P.S., P.B. $4995

76 CHEVELLE CLASSIC 2-Dr, V-8, auto, P.S., P.B., vinyl roof $4895

76 DODGE ASPEN 4-Dr Wgn, V-8, auto, radio, P.S., P.B., luggage rack $5695

75 MATADOR 2-Dr, HT, V-8, auto, radio, P.S., P.B., buckets $4695

75 VEGA Hatchback, auto, radio, elec. defogger $3495

75 PLYMOUTH DUSTER HT, V-6, auto, radio, P.S., P.B. $4195

75 CHEVELLE 2-Dr, V-8, auto, radio, P.S., P.B. $4195

75 CHEVELLE MALIBU Stn Wgn, V-8, auto, radio, P.S., P.B. $5495

75 DATSUN B210 Hatchback, 4-spd, radio $3495

75 CHEV IMPALA 2-Dr HT, V-8, auto, radio, P.S., P.B. $4695

75 MONTE CARLO, V-8, auto, radio, PS., P.B., air $5195

75 CUTLASS 4-Dr, V-8, auto, radio, P.S., P.B. $4495

75 NOVA 2-Dr, V-6, auto, P.S., P.B. $3895

74 PONTIAC LEMANS 2-Dr, V-8, auto, radio, P.S., P.B. $3895

74 DODGE CORONET Stn Wgn, V-8, auto, radio, P.S., P.B. $3495

74 VEGA GT Stn Wgn, auto, radio, deluxe interior, roof rack $2895

74 AUSTIN MARINA 2-Dr, 4-Spd, radio $2495

CORNELL
CHEV-OLDS LTD.
3050 Douglas—385-5777
Dealer Licence D-00681A

150 CARS FOR SALE

Cornell CHEV/OLDS Cadillac CHEVROLET TRUCKS Sales/Service 385-5777

OPEN 'TIL 9 P.M.

WE LEAD IN QUALITY CARS

74 FORD CUSTOM Stn Wgn, V-8, auto, radio, P.S., P.B. $3495

74 PONTIAC VENTURE, V-8, auto, radio, P.S., P.B. $3295

74 CADILLAC ELDORADO, full power equipped, air, sunroof $8695

74 IMPALA CAPRICE 4-Dr HT, air, V-8, auto, radio, P.S., P.B., power windows $4495

74 PONTIAC LEMANS 4-Dr, V-8, auto, radio, P.S., P.B. $3495

74 DATSUN B210, 4-spd, radio $2495

74 MONTE CARLO LANDAU, V-8, auto, radio, P.S., P.B., P.W., air $4695

73 OLDS CUSTOM VISTA Stn Wgn, V-8, auto, radio, P.S., P.B. $4195

73 NOVA 4 Dr, V-8, auto, radio, P.S. $2895

73 TOYOTA CELICA ST, auto, radio $3195

73 OLDS OMEGA Hatchback, V-6, auto, P.S., P.B. $2895

72 TORINO FORD HT, V-8, auto, radio, P.S., P.B. $2695

72 VOLKS 4-spd, radio $1995

71 TOYOTA CROWN, 4-Dr, V-6, auto, radio, P.S., P.B. $2195

71 PLYMOUTH FURY II HT, V-8, auto, radio, P.S., P.B. $2195

71 IMPALA 4-Dr HT, V-8, auto, radio, P.S., P.B. $1895

71 PINTO 2-Dr, V-4, auto, radio $1895

70 TOYOTA 2-Dr 1200, 4 spd, radio $1195

70 METEOR Stn Wgn, V-8, auto, radio, P.S., P.B. $2495

69 CHRYSLER 4-Dr, V-8, auto, radio, P.S., P.B., HT $1495

~~69 CHEV IMPALA HT, V-8, auto, radio, P.S., P.B. $1895~~

69 TORINO GT, V-8, auto, radio, P.S. $1895

CORNELL
CHEV-OLDS LTD.
3050 Douglas—385-5777
Dealer Licence D-00681A

150 CARS FOR SALE

SUBURBAN MOTORS

HOME OF
LINCOLN, MERCURY, MONARCH, METEOR, COUGAR AND XR7, COMET, BOBCAT, '76 CAPRI II AND FORD TRUCKS!

YOUR OFFER
On These Gas Saver Used Car
SPECIALS!

76 BOBCAT 3 door, 2.3 litre, automatic, radio, power steering and brakes, wood grain panelling. $4695 OFFERS??

76 COROLLA, 2 door hardtop, 4 cylinder, 4 speed, radio. $3595 OFFERS??

76 COROLLA, 2 door hardtop, 4 cylinder, 4 speed, radio. $3595 OFFERS??

76 COMET 4 door, "6" automatic, radio, power steering, beige in colour. $4395 OFFERS!!

75 CELICA ST, 4 cylinder, 4 speed, radio. Red in colour. $3995 OFFERS??

75 TOYOTA SR5, 4 cylinder, 5 speed, radio. Yellow in colour. $3895 OFFERS??

YOU CAN PUT IT ALL TOGETHER! AT SUBURBAN

OPEN 'TIL 9 P.M. MONDAY TO FRIDAY
6 P.M. SATURDAYS

SUBURBAN MOTORS
3377 Douglas St.
386-6131
Dealer Lic. 00863A

B. MADSEN
MOTORS LTD.

75 PLYMOUTH Duster 2 dr. 6 cyl. auto., power steering, radio. Finished in deep metallic brown with light tan interior, 22,000 miles. $3795

74 FORD Explorer ½ ton pickup, 390 V-8 auto., P.S., P.B., air cond., radio, chrome side rails, dual exhaust, low profile West Coast mirrors, rear step bumper, roof marker lamps. Finished in light blue metallic with light blue custom cloth interior. $3895

71 FORD 1 ton, 15 passenger, club wagon, V-8 auto., power steering, West Coast mirrors, 800x15 8-ply tires, double side door with built-in step. Ideal for hockey teams or a large family. Finished in light metallic blue with blue and white vinyl interior. $2795

74 CHEV Bel Air 9-passenger wagon, V-8, auto., power steering and brakes, chrome roof rack, maroon exterior, exceptionally clean, 34,000 miles $3995

71 DATSUN Pickup, rear step bumper, W.C., mirrors, radio, very clean unit, low miles $1795

67 FORD Fairlane sedan, 289 V-8 auto., radio, white exterior, blue interior. An exceptionally clean car for its age $ 895

2691 Sooke Rd. 478-5011
In Glen Lake D.L. 00569A

'74 GRAND PRIX LJ
Fully equipped! A luxury car for the discerning buyer. For personal service on this unit, please contact ALAN SHEARNE
EMPRESS PONTIAC BUICK GMC LTD., 382-7121 or Res. 382-3591. Dealer Lic. D01227A.

RARE
'59 PONTIAC
283, auto., mags, M-50 tires, headers.
$600 Firm
652-2052

1972 DATSUN 1200, automatic, 2 door, nice condition, good second car. Asking $2295.
Coastline Trailer Centre
D-13719

'69 CORTINA GT, RADIALS, NEW brakes, $800. '62 Humber Super Snipe, good transportation, tested 'till Oct. 1, '77, $275. 477-0720.

1970 TORINO GT CLEVELAND, automatic, clean, well maintained. Offers. 477-0397.

1973 MERCURY COMET 4-DOOR, radials, 17,000 miles, $2500. 592-7338.

1963 METEOR STATION WAGON, V-8, std. Good running condition, $295. 477-1214.

'62 MERCURY, NEW EXHAUST, just tested. Runs good, reliable. $350. 383-5248.

1973 DATSUN, 34,000 MILES. Needs new tires, $2000. Phone 384-3703.

PLEASE, MUST SELL '76 Honda, excellent condition, plus many extras, $3300. 478-3675.

1976 TOYOTA COROLLA SR5 liftback, automatic, radio. Offers. 595-3249.

69 ACADIAN 2 DOOR, AUTOMATic, blue and white, mags, $1200. 595-4963.

'74 VEGA KAAMBACH STATION wagon, 4 speed, good condition, low mileage, $2300. 595-2164.

1976 VW BEETLE, 2300 MILES, nine months warranty left, cost $4300, will sell for $3800. 479-8655.

1962 CADILLAC, RUNNING, $150 or best offer. Apply 1444 Begbie St.

1967 CADILLAC SEDAN DEville, in good condition; best offers. 384-0790.

62 FORD FAIRLANE, JUST HAD work done, moving must sell, $100. 595-7871.

71 ROADRUNNER 383, 4 SPEED, L-60 tires, $1500 firm. 474-1679 Victoria.

1970 WESTPHALIA VW, EXcellent condition, inspected til '78, $3700 o.n.o. 478-9571, 478-4898.

1971 CHRYSLER NEW YORKER, loaded, perfect condition, $1750. Phone 748-2338.

150 CARS FOR SALE

Speedway MOTORS LTD.
AUDI PORSCHE
VOLKSWAGEN

NEW! '76 VW RABBITS From $4095 SAVE HUNDREDS

1976 VW CAMPER
Raised roof, less than 10,000 miles, balance of factory warranty.
$6995

1976 SCIROCCO
Silver in color, 4-speed, radio, 6,500 miles, balance of factory warranty.
$5395

PLUS
A large selection of
'77 RABBITS
at DEALS THAT CAN'T BE BEATEN

DOWNTOWN
971 Yates Street
at Vancouver
Dealer Licence No. D-00486A
385-2415

PLIMLEY
Demonstrator SALE
Once a year opportunity for real savings
TRIUMPH
SPITFIRE
TR6
TR7
MGB
AUSTIN
MINI
MARINA

OPEN 9 am to 9 pm
Dealer Licence 572A

PLIMLEY
BRITISH LEYLAND
1010 Yates
382-9121

1973 DODGE COLT, 4-SPEED, low mileage, good condition, and just tested, test offer to $1500. 1973 Chevelle 2-door, automatic, radial tires, power steering, power brakes and air conditioning, $3200. Phone after 5, 479-3714.

1973 CAPRI V6, 4-SPEED, HAS new radial tires including snow tires, U.S. mags, tape deck, low mileage, excellent condition. $3,500. OBO. Will consider trading for 1970 or 1971 Chevelle S.S. Phone 112-749-3232.

1967 PROJECT CAMARO Z28, headers, cam, manifold, carb, ram 4 shifter, Borg Warner trans, 12 bolt Posi, gauges, front-end damaged, as is. Offers to $1400. 595-5193.

1968 DART GT 2-DOOR HARDtop, 318 engine, automatic, stick shift, mags and air shocks. Offers. 1965 Comet 4-door, automatic, 289 engine, good running order, $350 or offers. 479-5398.

1970 COUGAR, BLUE WITH black vinyl roof, 351 Cleveland 4-speed, power steering, air conditioning, tape deck, radio, immaculate condition. Phone after 5, 384-5868.

1972 CORTINA STATION WAGON, excellent shape. Great for kids and groceries. Its peppy 2000 c.c., 4-cylinder engine just sips gas. $1850. 595-7472 after 5 p.m.

1966 EPIC, REBUILT MOTOR, new radiator, battery, clutch, brakes, exhaust system and paint, 2,000 miles on new motor. $675 or offers. 598-1826.

66 CHEVELLE 2-DOOR HARDtop, new motor, transmission and front end, offers. Phone Robin, 477-1912.

'67 CHEVELLE MALIBU 2-DOOR hardtop. Family owned since new, 89,000 miles. All original, immaculate. Price $1395. 478-7583.

OFFERS
Must sell, 1971 Ford Torino Station wagon this week. 386-5082.

'71 SUPER BEETLE, EXcellent condition, best offer. Call after 5 weekdays. 478-2286.

2 CARS FOR $100. 1963 AND 1965 Pontiac, 1 in running order. Phone 477-7465.

59 ZEPHYR FOR SALE, $70. Complete set of winter tires, 382-3505 after 5 p.m.

'70 MUSTANG FASTBACK, GOOD running order. Offers. 478-7633 after 5.

'65 GOLD PONTIAC LAURENtian. 477-2837.

'74 DATSUN 710, 2-DOOR, RADIals, standard, $2500 firm. 477-7880.

'68 GTX, 383, HEADERS, AUTO., $1500. Phone 746-5610.

1950 PONTIAC STRAIGHT 8. Offers. 382-9706, after 5.

'63 VOLKWAGEN VAN, FIRST $200 takes. Daytime only, 383-7429.

GOLD 1971 CORVETTE, 454, many extras, offers. 385-1174.

150 CARS FOR SALE

THREE POINT MOTORS
Mercedes-Benz
DATSUN

SALE
ALL '76 DATSUNS REDUCED TO CLEAR

76 M.G.Midget	$4,095
76 Dodge Arrow	$4,095
76 Datsun Pickup	$3,795
75 Comet	$3,795
75 Datsun Pickup	$3,695
75 Datsun 710	$3,695
75 Mazda Wagon	$4,595
75 Toyota	$3,195
75 VW Beetle	$2,995
75 Datsun B210s	$2,895
74 Datsun Pickup	$3,495
74 Maverick	$2,995
74 Toyota	$2,995
73 Toyota	$2,795
73 Vega	$2,395
72 V.W. 411 Wagon	$2,995
72 Toyota Wagon	$2,795
72 Datsun Pickup	$2,795
72 Fiat Wagon	$2,295
72 Vega	$2,195
71 Pontiac Lemans	$2,395
71 Datsun 510 Wagon	$2,295
70 Thunderbird	$3,295
69 Ford Falcon	$ 995
69 Cortina	$ 895
66 Buick	$ 995

SHOW YOU CARE — DRIVE SAFELY
2620 GOV'T AT HILLSIDE
385-6737
Dealer Licence D00740A

S&H TOYOTA

NEW 1977 TOYOTA COROLLA $3298
USED CARS

76 TOYOTA COROLLA 4-dr., auto., radio. Complete with International 12 mos. power train warranty $3895

75 CHRYSLER CORDOBA. Only 8,000 miles. $6195

75 VW Rabbit 4-spd. $3895

75 DATSUN PU, long box 4-spd., radio. $3695

75 MONTE CARLO, air conditioning, AM-FM radio, 16,000 mi. $5495

74 TOYOTA HILUX PU, auto. Bucket seats. $3295

74 TOYOTA CORONA, S.W. 4-spd., Radio. $3995

74 VEGA HATCHBACK, auto. $2795

73 TOYOTA MARK II, 4-dr. sdn., P.S., auto. $3495

73 TOYOTA CORONA 4-dr. sedan, auto., radio, 1 owner $2895

72 TOYOTA COROLLA 4-dr., 4 spd. $1995

71 MAZDA 2-dr., 4-spd. $1295

71 TOYOTA CORONA, auto. Radio. $2195

66 RAMBLER AMERICAN 6 auto. 1 owner, 35,000 miles. $1095

65 MERCURY Van, 6, $795

Saunders and Hitchman
Sales & Service Ltd.
2040 Cadboro Bay Road
At Fort and Foul Bay
Dealer Lic. 00566A
592-2471

—ONLY 12,000 MILES
1971 Vauxhall 2-door sedan with automatic transmission. Phone or come in and see Charlie Peterson at Empress Pontiac Buick GMC Ltd., 382-7121, or residence 592-0458. D.L. 01227A.

ONE OWNER
1974 LeMans Stationwagon for the family holidays. For personal service phone Charlie Peterson at Empress Pontiac Buick GMC Ltd., 382-7121, or residence 592-0458. D.L. 01227A.

1974 PINTO STATION WAGON Immaculate, one owner, 35,000 miles, 4-speed transmission, 2300 c.c. engine, luxury decor interior stereo tape, near new tires, also mounted snow tires, $2900. 478-7797.

ESTATE SALE
Proof available. Immaculate '71 Malibu, two-door hard-top, power steering, 32,000 miles. A carefully maintained automobile. $2,750. 479-7817, phone after 6 p.m.

'73 OLDS CUTLASS SUPREME, two door, 455 cu. in motor, power windows, air conditioning, 39,000 miles, chrome wheels, AM-FM radio. $3500. Days 388-5354; nights 385-0858.

68 BEAUMONT SD 2-DOOR hardtop, M22 4-speed, 396, completely rebuilt, cams, lifters, manifold, carb., many extras. Bills to prove. $2,500 or offers. 384-7754.

'65 MALIBU SS, 327, HEADERS, 4 barrel, power steering, power brakes, needs paint, $600 or offers. 385-4548.

1956 RAMBLER, 6, AUTOMATIC, real good transportation, $250.

MUST SELL: 1970 HORNET, 2-door, excellent condition, $1200 or best offer. 383-1327.

76 HONDA CIVIC HATCHBACK, 13,000 miles, $600 options, $3200. 479-9765.

1976 MONTEGO STATION WAGON, low mileage, good condition; offers. 384-4274.

ONE OF A KIND, 1974 DODGE Challenger, loaded with extras, must sell, offers. 477-8529.

1967 T-BIRD, MINT CONDITION, loaded. Offers. 384-1490 after 6 p.m.

150 CARS FOR SALE

peter pollen ford
FORD

7 DAY MONEY BACK GUARANTEE

76 GREMLIN X, only 4,000 miles $3595

75 PINTO, auto., radio with many extras $2795

75 VOLKSWAGEN $2395

75 AUSTIN MARINA $2395

75 TOYOTA CORONA 2 DR. H.T. radio, radial tires $3495

75 MAVERICK 4 door, 6 cylinder automatic $3295

75 PONTIAC VENTURA 2 door, automatic $3395

74 TORINO SQUIRE S.W. fully deluxe, like new $4795

73 CHEVROLET 4 door, hardtop $2495

73 AUDI SEDAN 100 S.L. $3795

73 FIAT SPIDER Convert. $2995

69 LINCOLN $2495

69 OLDSMOBILE $1395

68 VOLKSWAGEN $895

TRUCKS

76 FORD F150, 4-Wheel Drive, Canopy, 4-Speed, P.S. $6195

76 COURIER auto., radio, 4 speed $3195

74 FORD ¾ TON V-8 Automatic $3895

69 FARGO VAN 6 automatic $1695

72 COURIER $1595

PETER POLLEN FORD
YATES AT COOK
384-1144
D 00745A

BARGAIN PRICES

74 VALIANT 6 cyl. At.	$2422
73 PINTO Auto.	$1842
72 IMPALA Auto.	$1847
70 RIVIERA Loaded	$2722
70 MUSTANG V-8 auto.	$2429
70 PONTIAC Auto.	$ 819
69 FORD Stn. Wgn.	$871
68 CHEVY II Auto.	$ 987
67 CUTLASS Auto.	$ 822
66 VW BEETLE	$ 937
66 CHRYSLER Auto.	$ 393
64 VALIANT	$ 481
65 AUSTIN 1100	$ 447

Palm Motors
3342 OAK
(blk. from Douglas off Cloverdale)
386-8385 D-00641A

1970 JEEP WAGON V-8, AUTOmatic, power tilt steering, power brakes, bucket seats with console, luggage rack, radio. Call 386-6517, ask for Ken, VICTORIA 4-WHEEL DRIVE, 597 Hillside at Rock Bay. D-13521.

1957 THUNDERBIRD, LANDAU, 390, V-8, 2-door hardtop with vinyl roof, power windows, brakes and steering, automatic transmission, $1500 or offers. 385-8195.

'66 VOLKSWAGEN BUG, NEW clutch, brakes, battery, tires, generator, and more. Tested. 30,000 miles on engine. $895. 386-2843.

1970 CAMARO SS 350, POWER steering, power brakes, 8-track, new radials, excellent condition. $2500. 598-7975.

1971 FORD GALAXIE 500, AIR conditioning, 2-door hardtop. Asking $1300 or best offer. Call after 5, 386-3695.

1974 VEGA HATCHBACK, 21,000 miles. Tested to August '77. One owner, excellent condition. $2500. 477-0251.

'74 JAVELIN AMX, 27,000 miles, excellent condition. Asking $4,800. Phone 383-4677.

1972 DATSUN 1600, MECHANIcally sound. $800. 477-7896 after 12 noon.

1963 VALIANT TWO-DOOR HARDtop, good running condition, $400 or best offer. 595-2878.

1965 4-DOOR RAMBLER, EXcellent running order, asking $325. 478-1661.

'72 DATSUN 510, TESTED, radio, rear window defroster, $1,400. 474-1695, 386-9180 after 4.

1972 FORD GT, GRAND TORINO, $3000 or best offer. 595-9719 after 5 p.m.

1965 FORD SPORTS COUPE, good condition $595. 388-6543.

1976 RABBIT, AUTOMATIC, radio, like new. 479-1143 after 4.

150 CARS FOR SALE

AMC
SUPER SALE!!
ON SMALL AND COMPACT CARS!
4 DAYS ONLY!
FRI., SAT., SUN., MON.

75 Pacer	$3795
75 Gremlin X	$3295
74 Vega 2 dr.	$1795
72 Cortina wgn.	$1695
72 Dodge Colt H.T.	$1895
70 MGB Sports	$1795
69 Cortina sedan	$1295
73 Pinto wagon	$2395
68 VW Beetle	$1495
73 Astre wagon	$2195

EACH CAR GUARANTEED!

EACH CAR SAFETY TESTED!

EACH CAR WINTERIZED!

NEW CAR FINANCE TERMS!

TRADE CARS, BOATS, TRAILERS, MOTOR HOMES.

OPEN
Mon. to Fri. 8:30 to 8:30
Saturday 8:30 to 5:00
Sunday 12:00 to 4:00

REG MIDGLEY
MOTORS LTD.
736 Cloverdale
385-8756
Dealer Lic. D00247A

WILLE HAS

65 BARRCUDA must see	$1395
58 FUTURA Wgn., full power Was $1295 FIRST	$695
66 CAMARO Super Sport	$2495
69 MUSTANG Grande	$2295
69 AUSTIN Mini Van Was $1295 FIRST	$795
70 LEMANS Sprt 2 dr. ht.	$1895
73 TOYOTA Coupe, Must see	$1995
73 DATSUN 510 Sedan	$2195
73 SATELLITE Wgn.	$2995
74 GREMLIN X, V-8	$2895
74 CHARGER, Real sharp	$3895
74 DART Sport 6, a.t., p.s.	$2995
75 CORONET 2-dr. H.T., 6	$3995
75 CORONET 4-dr., air cond.	$3995
75 HONDA Civic, auto.	$3295
76 CRESTWOOD 9-pass. wgn.	$4995

SEE OUR TRUCK AD CLASS 154 TODAY'S PAPER
Many more to choose from
WILLE MOTORS LTD
Dlr. D-13645
3240 Douglas at Cloverdale
382-2313
OPEN 9 A.M. to 6 P.M.

J. C. Motors Ltd.

837 YATES	384-0921
75 CRICKET 4-speed	$2395
75 OLDS TORONADO	$7995
74 DATSUN 610 wgn.	$2995
75 CHEV Nova, 6 stnd.	$3595
74 CORONO SR-5	$3195
73 CADILLAC Conupe deVille	$6995
72 GRAN TORINO Wagon	$2495
71 CHARGER V-8, auto	$1995
70 BARRACUDA convert.	$2395
69 RIVIERA loaded	$2995
69 CHEV, wagon, V-8 auto.	$1795

D-00115A

DODGE DART
1972 4-dr. sed., immaculate condition, 24,000 miles, P.S., P.B. For personal service call Bill Smith, Ensign Chrysler Plymouth, 386-2411. DL495A.

1958 VW STATION WAGON, very dependable and economical transportation, many extras, gas heaters, rear window defroster, and snow tires, $1,200 or offers, phone 386-1220.

8-PASSENGER 1974 GRAN Torino station wagon, all automatic, plus trailer towing package, and equalizer hitch. Phone after p.m., 479-2045, $4,500 or nearest offer.

1973 ASTRE 2-DOOR HATCHback, 4-cylinder, automatic, radio, electric window, 22,400 miles, excellent condition. Asking $2200. Days 383-2041 after 6, 474-1845.

VERY SPECIAL MONZA-RELLA '75 V8. Power steering and power brakes. 14,000 miles. Mags, radial tires. 'Go' all around. Best offer. Call 384-3823.

'67 MUSTANG AUTOMATIC. 8-track, radio, very good shape, $1750. '75 Corona SR5 5 speed overdrive, AM-FM, like new. $3995. 595-1595.

'74 DODGE DART SPORT, 360, 4-barrel, new wheels, mag rims, sunroof, buckets, 3-speed auto., floor, many extras, excellent condition. After 5, 474-1633.

MUST SELL
1974 Ford Sedan, white vinyl top, power brakes, steering, rear window defogger, excellent condition, $2295 or offers, 478-6635.

1959 RAMBLER, AUTOMATIC transmission, radio, washer, rear window defroster, 2 extra winter wheels, valves ground, new brakes, tested, 478-6913.

'70 FORD FAIRLANE 500, 2 DR., h.t., V-8, auto, p.s., p.b., radio, tested, $1475. B and B CAR SALES, 1805 Blanshard, 385-4121. D. Lic. 00794A.

1974 ASTRE
12,000 miles, automatic, radio, immaculate, $2,595. 479-1609.

1970 DATSUN 510, NEW MOTOR, brakes, exhaust, tires, very clean. $1,500. 479-3495.

1965 CHEVELLE MALIBU wagon. New paint. Good condition. 478-5359.

1960 VAUXHALL VELOX SEDAN, 6 cylinder, standard transmission. Good condition, $200. 592-7413

'71 VW SQUAREBACK STATION wagon, very clean, new tires, $1995. 592-7798.

'63 RENAULT, GOOD RUNNING condition, $250 or offers. Evenings, 592-3889.

1967 CADILLAC CALAIS, ORIGINAL 40,000 miles, immaculate, full power, $4,000 firm. 478-1830.

MUST SELL: '67 MUSTANG, high performance, must be seen. 1713 Fernwood. 478-6021.

1966 MORRIS 1100, NEEDS transmission work. Best offer takes. 478-8263.

MUST SELL. 1970 MACH 1 Mustang, no reasonable offer refused. Phone 112-743-5888.

'71 VW SUPER BEETLE. GOOD condition. Recently tested. Asking $1650. 382-4559.

'61 GTO, 389, 4-SPEED, 64,000 miles, $2000. 598-1486.

150 CARS FOR SALE

Garden City Auto Sales LTD.

WE REALLY Come Through for YOU!

JANUARY CLEARANCE TIME

76 AMC PACER
6 cyl. automatic, power steering, power brakes. Radio, rear defrost. 2 to choose from.
Compare at $3695

75 DODGE 1-TON
Maxi Van 360, V-8, auto, power steering, power brakes, radio, fibreglass roof, heavy duty throughout low mileage.
Compare at $5998

72 VW Westphalia
Fully camperized. Mint condition, new radials.
Compare at $4395

71 DODGE ¾ TON
V-8, auto, power steering, power brakes, completely reconditioned.
Compare at $1998

73 CAPRI 2000
4 spd., radio. 37,000 miles.
Compare at $2895

72 CORTINA
4 Dr. Sedan, auto., radio.
Compare at $1495

73 Plymouth Sebring
2 Dr. Ht., V-8, auto., power steering, power brakes, radio, fully reconditioned.
Compare at $2998

68 DODGE DART
2 Dr. Ht., V-8, 318 auto., power steering, power brakes, radio, fully reconditioned.
Compare at $1895

75 DODGE PICKUP
and Custom Canopy. 6 cyl., standard, radio. Clean.
Compare at $3595

75 FORD F100
Pickup, V-8, auto., power steering, radio.
Compare at $3795

74 GMC ¾ TON
Camper Special, V-8, auto., power steering, power brakes, radio, 39,000 miles.
Compare at $3998

2978 Douglas
382-9111
D-001319A

Convertible Weather?
It may look like it, but at these $1995 WINTER PRICES you know its not.

71 PONTIAC LEMANS V-8, auto, one owner.
69 FIREBIRD V-8, auto., new trans, paint
72 M.G. MIDGET, radials
69 CHEVELLE Malibu, V-8, auto, buckets

EACH CONVERTIBLE AT $1995 REPRESENTS EXCELLENT VALUE. BEAT THE SUMMER PRICES NOW

PAINTER MOTORS LTD.
1513 Quadra at Pandora, 385-0122
D-00346A

SUPER MOTORS LTD.
1974 LeMans, immaculate condition, 1970 Ford station wagon, 1971 Toyota, automatic, station wagon, 1971 Chevelle sedan, 1969 Cougar convertible, 1969 Mustang 2-door hardtop, 1969 Chev. 4-door hardtop, 1969 Pontiac 2-door hardtop, 1965 Bonneville 2-door hardtop, 1966 Ford Custom, station wagon, 1965 Mustang, V-8, automatic, power steering, 1965 Oldsmobile Cutlass 6, automatic, 1970 Volkswagen 2-door, 1971 Vauxhall, automatic. These are to be cleared. Guaranteed the lowest prices in town. 20 other cars to choose from. No reasonable offer refused. Dealer No. 00094A. 385-0031. After hours, 382-4546.

'67 CUTLASS
2-dr. ht. V-8, auto., one owner, new transmission, new paint. Hurry, $1,595.
PAINTER MOTORS LTD.
1513 Quadra at Pandora, 385-0122
D-00346A

340 SWINGER WITH FACTORY new engine, has headers, cam, high rise, 750 Holly, high performance heads, 456 gears and many extras. Selling at $2950. Will trade down for small dirt bike or car. After 4, 384-6094.

'68 CHEVELLE 4-DOOR, SMALL V-8, automatic, power steering, power brakes, immaculate body, paint and interior. 91,000 miles. Runs like new. Tested. $1095. 388-5735 or 382-8012.

1968 CORTINA GT, 4 SPEED transmission, radio, good condition inside and out, dependable transportation must be seen, phone 652-3031.

1973 YELLOW MAVERICK AUTOmatic 8, Radio, rear defroster, chrome trim. Tested. Good condition, $2,500, reasonable offers. Phone 383-6306 eves. after 6 p.m.

1967 RAMBLER REBEL STATION wagon, 6 cylinder, 232 engine. Standard transmission. '77 tested. Excellent condition, $750 firm. 478-4463 evenings.

1971 VOLKSWAGEN 411 WAGON, radio, One careful owner, $1885. Appointment to see, 384-1721. 477-0510. Sports Classic Cars, 2825 Bridge. D13451.

1973 VOLKSWAGEN

150 CARS FOR SALE

ENSIGN CHRYSLER PLYMOUTH

ENSIGN'S CARS ARE CHECKED BY CAR CLINICS DIAGNOSTIC CENTRE

Gov't Inspected

2-YEAR WRITTEN WARRANTY

No Down Payment 100% Bank Financing

O.A.C.

76 Mustangs II
75 Olds Cutlass
72 Dodge Polara
75 Valiant Duster
76 Dodge Colt
74 Pontiac Le Mans
75 Mustang II
73 Meteor Montcalm
76 Honda Civic Wgn.
69 Plymouth Satellite
72 Dodge Dart
76 Chrysler Newport
75 Valiant
74 Dodge Charger
73 Ford Mustang
72 Chrysler Newport
76 Dodge Colt
75 Valiant Scamp
74 Dodge Dart
71 Plymouth Fury
75 Dodge Monaco
76 Valiant Duster
75 Meteor Rideau S-W
73 AMC Hornet
74 Ford Ranchero
72 VW 411
74 Fiat 124 T.C.
75 Chrysler Cordoba
74 Ford Torino S.W.
75 Honda Civic
74 Jaguar XJ6
74 Valiant
75 Mercedes 280S
74 Satellite Custom S.W.
72 Chrysler Newport
76 Valiant
75 Ford Torino S.W.
76 Volare S.W.
75 Plymouth Gran Fury
76 Chrysler Cordoba
74 Ford Gran Torino
73 AMC Matador
74 Malibu Classic
75 Ford LTD Landau
74 Mercury Comet
72 Toyota Celica
71 Fiat 850 Convertible
70 Valiant
74 Plymouth Satellite
73 Olds Cutlass
67 Plymouth Barracuda
72 Volare Premier S.W.
76 Datsun B210
72 Ford Cortina

PLUS MANY MANY MORE MANY MORE

ENSIGN

Chrysler-Plymouth Ltd.
DOWNTOWN
YATES AT COOK
Dealer licence number D495A
386-2411
Open Weekdays Till 9:00

1983 VENTURA SPRINT CUSTOM 350, 4-speed, power steering, power brakes, radials, mags, headers, 41,000 miles. Very good condition. $2975. 479-4506.

1953 STUDEBAKER. SLEEK body lines, must be seen to be appreciated, serious offers only, phone 388-9532, after 4:00 p.m.

150 CARS FOR SALE

METRO TOYOTA

1977 Toyota 'CANADIAN' $3298

71 CHARGER	offers
67 CHEVY II SS	offers
76 Toyota FJ40	offers
75 Corvette Rdstr.	offers
75 El Camino	offers
73 Laguna, 4-spd.	offers
74 Hilux P.U.	offers
70 El Camino	offers
75 VW wgn.	offers
73 Ford LTD wgn.	offers
69 MGB	offers
73 Corolla Wgn.	offers
73 FJ 40	offers
74 Charger	offers
65 Chev Van	offers
66 Toronado	offers
74 Dart, 4-spd.	offers
73 Corolla, AT.	offers
74 Corolla, AT.	offers
72 Celica	$1875
74 Datsun 710	offers
71 Fiat 124 Sp.	offers
74 Volvo Wgn., AT.	offers
72 Satellite	offers
68 Merc. HT.	offers
75 Olds Royale, loaded	offers
73 Monte Carlo	offers
76 Granada	offers
75 Charger S.E.	offers

AND REMEMBER!
NO REASONABLE OFFER REFUSED

Open 9 am.-9 p.m.

CALL NOW! 386-3516

Metro Toyota Ltd.
625 Finlayson
Dealer Lic. 00431A

METRO TOYOTA

McCALLUM DATSUN VOLVO

McCallum Motors Ltd.

Reliable Guaranteed BCAA TESTED Used Cars

73 FORD F100, ½-ton pickup, V-8, 4-speed, radio $2895

74 VOLVO 142, Grand Luxe, 2-door, 4-speed, overdrive, radio, radial tires, leather interior and low mileage!! $5295

69 MERCEDES BENZ 220, 4-door sedan, 4-speed, radio, tapedeck, radial tires $4195

MANY, MANY MORE TO CHOOSE FROM!

DOWNTOWN
1101 YATES AT COOK
382-6122 Dlr. Lic. 00850A

COLWOOD
1836 Island Highway
478-1741 Dlr. Lic. D-00850A

MECHANIC'S SPECIAL. '67 SUNbeam Minx, new muffler and tires, rebuilt motor, needs transmission work, all ready to drive away. Phone 382-5790 after 4:30 p.m.

'71 MAZDA R100 COUPE, GOOD condition, 25,000 miles on rebuilt motor. Same owner, last 4 years. $695. 479-5865.

'72 CELICA, STANDARD, AM-FM radio, new tires, 45,000 miles, good condition, asking $1700. 478-4210 after 5:30 p.m.

BEAUTIFUL 1958 CAMARO coupe, lady owner, mint condition throughout, asking $2800. 477-6357.

'69 GRAN PRIX. IN GOOD shape. For more information phone 474-1410.

1964 VOLKSWAGEN STATION wagon. Good condition. 384-3935 or 385-4807.

1968 CUTLASS SEDAN, WHITE, power brakes, steering, $1250. 479-4947.

1968 DODGE SEDAN, SMALL V-8, motor runs smoothly and quietly, $800. 477-9179.

LIMOUSINE CADILLAC 1968, full power, rebuilt transmission, reduced to $3,100. Phone 479-1168.

SELLING YOUR CAR? LOOKING for a car? Phone Dave's Car Listing Service. 383-1953.

71 TOYOTA AUTOMATIC, EXcellent condition, $1175. 382-7864.

1967 METEOR, 289, VERY GOOD condition. 479-7821 after 5 p.m.

150 CARS FOR SALE

Brian Holley MOTORS LTD. VOLVO FIAT LANCIA

JANUARY JAMBOREE

65 RAMBLER Wagon, flat-head 6, 3-spd., utterly reliable.
Jamboree Price $595

71 TOYOTA Corona 4-dr., 4-spd., radio, radial tires.
Jamboree Price $744

72 MAVERICK 4-dr., auto, 6 cyl., power steering, radio, low mileage, perfect 2nd car.
Jamboree Price $2485

73 TOYOTA MKII, 6-cyl., Toyota's largest luxury sedan. Auto, power steering, power disc brakes, am-fm, cream with burgundy cloth interior — immaculate.
Jamboree Price $2995

73 DATSUN 510 2-dr., 4-speed, 34,000, 1 owner miles, last of the famous 510's. Radio and 8-track. Dark blue, a super car.
Jamboree Price $2387

74 MGB convertible with hardtop, very low mileage.
Jamboree Price $3995

74 FIAT X19 pop-top, bright red, black interior, radio, a very popular model.
Jamboree Price $3995

74 FIAT 124 Spyder convertible, 1 local meticulous owner, deep burgundy, beige interior, Michelin XAS radials.
Jamboree Price $4995

74 VOLVO 142 Grand Luxe, 4-speed plus overdrive, 27,000, 1 owner miles, dark green with natural hide. The most popular Volvo.
Jamboree Price $4895

75 ALFA Romeo Berlina — a connoisseur's automobile, 1 owner, Alfa red with black interior, faultless.
Jamboree Price $4895

Brian Holley CENTRAL

2 Blocks North of Mayfair Mall on Douglas
384-1161 Dealer Lic. 00903A

HEY, LOOK ME OVER! I'M A short and sassy '74 Bobcat hatchback, white vinyl roof, bronze bottom, decor group, disc brakes, radial tires, auto trans., rear defrost and radio. 23,000 miles. $2595. 382-7046 evenings and weekends. 595-3535 days.

1976 BLACK CHRYSLER CORdoba, 13,000 miles, 12,000 miles left on warranty. Tinted windows, black leather upholstery, mag wheels, excellent buy. Asking price $5800. Contact Sean at 479-8205 or 386-0347.

1976 CADILLAC

Coupe De Ville like new, fully equipped, $10,900, firm. Phone 477-6745.

75 MONTE CARLO, 2 DOOR hardtop, automatic, p.s., p.b., tilt wheel, landau roof, 21,000 miles, excellent condition, $4,500. 479-7780. 384-4141.

1975 PACER

Deluxe automatic, power steering, power brakes, rear window defroster, $3,495. 656-3841.

ART CAR SALES
310 Bay 383-8302
CARS AT LOWEST PRICES ANYWHERE D-00285A

1974 VEGA HATCHBACK, AUTOmatic, excellent condition plus winter tires, low mileage, owner giving up driving; $2400. Phone 592-3063.

FOR SALE, MUST SEE 68 CAMaro rebuilt 327, mags, headers, excellent condition inside and out; will consider trade. 386-7166 after 6.

'67 MERCURY 2-DOOR HARDtop, full power, excellent condition, must sell. $750 or best offer. 598-2344.

1969 ENVOY EPIC, AUTOMATIC, new transmission, new starter, good tires, low mileage, tested 'til September, $795. 478-5989.

'72 DODGE DART, 6-CYLINDER automatic, four-door sedan, good condition, asking $1,500 or best offer. 384-6377.

1966 CHRYSLER WINDSOR, tested, good running order, $300 or nearest offer. Phone after 5 p.m. 477-2657.

'58 CHEV. READY TO RACE INcluding fire suit, helmet, harness and extinguisher, $300. '59 T-Bird, $800. 477-6470.

1967 DODGE POLARA 4-DOOR sedan, 318 V-8 automatic, power steering and brakes, clean condition, $850. 479-6053.

1972 TOYOTA COROLLA 1600, DEluxe standard, 59,000 miles, $1600. 388-6944.

FOR SALE — 1975 CJ-5 JEEP, 304 cu. in. engine, super shape, $6,000 or offers, 382-4456 evenings.

'74 AMC MATADOR, V-8, AUTOmatic, AM-FM cassette, $2195. 478-1537 and 386-0730.

1955 FORD F-100 350 OLDS, NEW auto with kit, mags, sidepipes, $1700. 598-1486.

1968 OLDSMOBILE 98, NEEDS oil pump, body and interior immaculate. $250 firm. 658-8102.

1965 MUSTANG, 289 AUTOMATIC, E.T. mags, tape deck. Offers between 5 p.m. and 7:30 p.m. 384-8783.

1971 SCAMP, SLANT 6, STANdard transmission, 15,000 miles, $2,100 or offers. 642-5276.

EXCELLENT 1971 TOYOTA COrolla, new tires, brakes, radio, $1,350. 595-6706.

'74 DATSUN B210 HATCHBACK, 21,000 miles, excellent condition, $2,900. 656-3249.

'66 IMPALA 4-DOOR HARDTOP, excellent condition, extras. Best offer 384-6877.

'63 PONTIAC, 283 AUTOMATIC, radio, tested Nov. '77, perfect in and out. $850. 382-7718.

TWO—'63 RAMBLERS, OFFERS $700. Dave 477-2323.

1972 VEGA WAGON GT, RED, radials, AM-FM, $1900. 383-1971.

1976 CAMARO RALLY SPORT, automatic, power brakes. 474-1908.

1974 HORNET, 6, AUTO., GOOD tires, $1,800 or offers. 477-0958.

150 CARS FOR SALE

DOUGLAS VOLKSWAGEN
PORSCHE
AUDI

NEW! '76 VW RABBITS From $4095 $AVE HUNDRED$

FRESH RABBIT TRADES!!

76 CAPRI Hatchback, V-6, 4-speed, 9,000 miles, immaculate!! $4995

75 AUSTIN MARINA, automatic, radio, 3,500 miles, and one owner! $3295

74 FIAT 124 Sport Coupe. 5-speed, radio, 24,000 miles! $3395

74 AUDI 100 GL, automatic, four-door, sunroof, and radio $4795

72 DATSUN '510' wagon. 4-speed, radio, and very clean! $1995

71 TOYOTA COROLLA. 4-speed and radio $1495

70 VW Deluxe Beetle. 4-speed, radio $1895

69 VW Beetle. 4-speed, radio. $1495

75 VW CUSTOM BEETLE. 4-speed, radio, diagnostic tested. — Two only! $2495 ea.

BEETLE SPECIALS

75 VW CUSTOM BEETLE. 4-speed, radio, diagnostic tested. — Two only! $2495 ea.

76 VW's $AVE $$ BUY NOW!

100 PER CENT FINANCING
O.A.C.
SCOTIA PLAN

Douglas Volkswagen Ltd.
Porsche - Audi
3329 Douglas Street
388-5466
Dealer Licence 00341A

69 PLYMOUTH FURY III, 318 auto, power steering and brakes, 2-door hardtop, gold with vinyl top, radial tires, trunk light, trailer hitch, heavy duty springs and shocks, electric windows, radio with rear speaker, rear defogger, highway mileage 27 miles per gallon, tested, no rust, 70,000 miles, $1500 or best offer, 382-5636 after 5, 477-0010.

"FULLY RECONDITIONED" 1971 Camaro hardtop, 350 V-8, console, automatic, power steering and brakes, mag wheels, new Super Charger G60x14 tires, radio. To view call Art Moysychyn, Victoria Dodge Chrysler, 384-8174. Dealers Lic. No. D867A.

LIKE NEW
1974 Datsun 710 station wagon, Custom radio, clock, vinyl side mouldings. Only 22,000 miles. To view call Art Moysychyn, Victoria Dodge Chrysler, 384-8174. Dealers Lic. No. D867A.

1974 PLYMOUTH SEBRING plus, automatic power steering, power brakes. Asking $3595. Phone 9 - 3:30. 382-7536.

1964 CONVERTIBLE CADILLAC, new engine and top. $1,300. '63 Vauxhall station wagon, not running, $75. Open for offers. 382-1645.

'68 VOLKSWAGEN FASTBACK, in good condition, new extractor exhaust system. $850. 382-9570 between 2 and 5 p.m.

1974 VOLKSWAGEN SUPER BEEtle, sun roof, radial tires, Bosch headlights, 29,000 miles, well maintained, offers. 658-5104.

1968 PONTIAC LAURENTIAN 4-door, power steering, radio, very clean, $750. 477-2480 after 5 weekdays.

'64 PONTIAC STATION WAGON V-8, auto, radio, tested, $475. B and B CAR SALES, 1805 Blanshard. 385-4121. D. Lic. 00794A.

1972 TOYOTA COROLLA 1600, all new Michelin radials, low mileage, excellent condition, $2,000. 385-4785 after 6.

1971 AUSTIN, SLIGHT BODY damage, as is, $450. 616 Goldstream Avenue.

1975 TOYOTA COROLLA SEDAN 1200, 24,000 miles, like new, $2800. 479-3090.

1966 VW BUG DELUXE, EXPENsively re-conditioned, reliability plus. After 5:30, 385-6213.

1973 FORD BRONCO, 4X4, REAR seat, 302 V-8 automatic, $4200. 652-1578.

1968 CORTINA, 57,000 MILES, 34 m.p.g. (city). Reliable, minor body flaws, snow tires, $425. 383-9190.

1962 MORRIS OXFORD, CLEAN, $325. 386-8385.

STOCK 69 FIREBIRD, 350, EXcellent condition, 477-6409.

1972 VOLKS SUPER BEETLE, 36,000 miles. After 6 p.m. 478-1965.

150 CARS FOR SALE

METRO HONDA

GOT GAS PAINS? GET A Metro Honda!

EPA Ratings From 49.2 M.P.G.!!

Prices Start As Low As $3422

73 Vega, A.T. $989
74 Nova Offers
73 Gremlin, A.T., air $2168
70 Datsun 510 Offers
74 MG Midget Offers
74 Bobcat wgn. Offers
71 Vega GT $869
66 Cortina $423

NO DOWN PAYMENT!
100% Bank Financing At 12¾% O.A.C.

CALL NOW! 388-6921

Open 9-9
METRO HONDA
2151 Blanshard
Next to the Arena
Dealer Lic. D.01627A

METRO HONDA

HORWOOD MAZDA

$2795

76 MAZDA 1300
4 dr. sedan, radio, 6 mos. 6,000 mi. power train warranty.

76 MAZDA WGN. Only 8,000 mi. $3295
75 VOLKS BEETLE $2995
74 TOYOTA long box truck, Trav-L-Mate camper, ready to go $4695
74 FIAT 128 sport $2395
74 DATSUN 710 HT $2695
72 CORTINA Sdn. $1895
71 VW 411 $1795
71 MAZDA truck $1895
2—69 DATSUN 510s. Ea. $595
69 TOYOTA Crown $ 395
69 MAZDA $ 695
68 TOYOTA coupe $ 895
67 GMC pickup $ 795
65 VALIANT $ 495
64 CHEVROLET $ 395
56 BUICK OFFERS
810 Johnson at Blanshard
385-1451
Dealer Licence D-00803A

HORWOOD MAZDA

1953 HILLMAN. EXCELLENT condition inside and out. Mechanically flawless. Tested until September. Asking $450 or best offer. 474-1764.

'67 COUGAR, 289 AUTOMATIC, complete rebuilt engine, good condition, $1400 or best offer, 595-0951 after 5 p.m.

'68 JAVELIN 2 DR H.T., 6 STD., radio, tested, new tires, $875. B and B CAR SALES, 1805 Blanshard, 385-4121. D. Lic. 00794A.

1972 VEGA HATCHBACK, AUTO, trans., radio, low miles. Asking $2,000 or offers. Very good condition. View at 177 West Maddock.

1964 MERCURY MONTCLARE Marauder 25th anniversary Silver Addition, immaculate. $1075. 477-0326.

1974 VEGA WAGON, AUTOMATIC, low miles, winter tires. Consider trading with cash or mortgage, house or lot. 477-7750.

'74 ASTRE HATCHBACK Just tested, excellent condition, must sell by Saturday. No reasonable offer refused. 652-2983.

'65 AMBASSADOR, V-8. JUST tuned, good working condition, $200. 595-0480.

1969 AUSTIN 1100 MK II AUTOmatic, some fender dents, mechanically A1, tested. $490. 384-5824.

1962 VW DELUXE BUG IN EXcellent all-round condition. 598-4378.

1973 VOLKSWAGEN, EXcellent condition, low mileage, offers. Call 384-9612.

1972 DATSUN 510, AUTOMATIC transmission, radio, excellent shape, $2100 or best offer. 383-4588.

STATION WAGON, PONTIAC Laurentian, 1966, excellent condition, $650. 384-0696 after 6.

'73 THUNDERBIRD, MINT SHOW room condition, asking $6800. 477-6357.

1972 CAPRI 2000, 4-SPEED, IN good condition, $2400. 477-0617.

1973 GRAN TORINO WAGON, $7850 or offers. 478-0767.

1970 VOLKSWAGEN BEETLE. Good condition. Phone 382-6862.

'61 AUSTIN CAMBRIDGE FOR sale. 595-7181.

150 CARS FOR SALE

Millstream CHEVROLET

76 MONTE CARLO. Fully equipped including air conditioning and sunroof. Finished in white with maroon top and interior. $7995

74 TOYOTA CORONA SR5, 5-speed. Radio. Finished in white. $3295

74 GMC ¾-ton pickup, 8, automatic. Finished in blue. $3695

72 CHEV. ½-ton pickup. Complete with canopy. 8, automatic. Finished in bronze. $2895

75 FORD ¾-ton complete with 10½' camper. $7995

74 TOYOTA pickup and canopy $2895

Millstream Chevrolet Ltd.
1730 Island Highway
474-1211
Dealer Lic. D 01384A

HONDA car centre

NEW 1977 HONDAS FROM $3422

ALL REASONABLE OFFERS ACCEPTED

Over 50 Brand New 1977 Hondas In Covered Storage— For Your Selection

Over 1200 Honda owners— can't be wrong.
Our huge sales volume assures you — a beter deal.

YATES AT QUADRA
386-6707
DEALER LIC. 846A

SUPER CLEAN CLASSIC 1962 Chevy 2-door hardtop Impala. P.S., P.B., radio, automatic, new paint, recent test. Must sell. $900. Shawnigan Lake, 112-743-9653.

'71 CHARGER RT, 440 MAGNUM, great performance car, all factory options plus more, over $5000 invested, selling $3000. 386-7202.

1972 DATSUN 510, 2-DOOR, AUTOmatic, like new condition, 33,000 miles, rebuilt trans. $1,995. 386-6387.

1962 CHRYSLER AUTOMATIC. Needs new battery and brake adjustment, $150 or nearest offer. 592-4809.

1964 RAMBLER CLASSIC, REbuilt motor, new battery, 2 new tires, $350 firm. 384-1889 before 1 p.m.

ESTATE SALE, 1973 TOYOTA CElica, automatic, radio and 8 tracks, 32,000 miles Excellent condition. $2800 or offers. 478-4230.

1966 LINCOLN CONTINENTAL, loaded, like new, one previous owner, offers to $2250. 595-7258.

1972 CAPRI BODY EXCELLENT, V6 4-speed, radio. Closest offer to $2,400 takes. 479-9465.

1975 PLYMOUTH GRAN FURY, with air-conditioning, only 12,000 miles. $4750. 477-7308.

1972 MUSTANG CONVERTIBLE, immaculate condition, must be seen. Offers. 479-1409.

'73 CELICA, 27,000 MILES, IMmaculate, new tires. Must sell. Asking $3000. 479-3423 12 to 8 p.m.

'72 MATADOR, 40,000 MILES, AUtomatic. Asking $1400. 592-6225, 592-3212.

'67 VW FASTBACK, REBUILT 1600 engine, $700 or offers. 479-7576.

'66 PLYMOUTH 4-DOOR, SLANT six, body fair. Offers. Between 6-8. 383-0777.

'73 VEGA, NEW PAINT, LOW mileage, good condition, asking $2,000. 656-1472.

1974 DODGE CHARGER, EXcelient condition, low mileage. 479-2988.

69 MACH I 390 4-SPEED, POWER steering, power brakes, posi, $2500. 595-6510, between 5 to 7 p.m.

'58 RAMBLER, EXCELLENT condition, 46,000 miles, phone after 5. 386-8286.

'68 DODGE, MID-SIZED STATION wagon, automatic, power steering. $600. 478-2075.

MUST SELL BY SATURDAY: '69 Envoy Epic, good condition, Radio, automatic, $300 cash firm. 382-9501.

1964 CHEV, GOOD CONDITION, very dependable trasnportation, $325. 478-0926.

1954 VAUXHALL 4 DOOR, TESTed, all new tires, good condition. $300. 652-3560.

1964 VOLVO PV 544, REBUILT engine, new shocks, radials, $800, 479-3956.

1952 FORD CUSTOM LINE 4 door sedan, flathead V8, excellent restoration project. 652-2561.

1973 PLYMOUTH DUSTER AUTOmatic, radio, power steering, like new. 48,000 miles, $3100. 656-5267.

1972 VEGA WAGON, TIP TOP shape, low mileage, must sell, $1795. 652-2254, evenings.

1973 PINTO SQUIRE WAGON, AUtomatic, excellent condition. $2,550. 477-3384.

1966 RAMBLER CLASSIC V8 AUtomatic, radio, tested. $500. or offers. 474-1692 after 5.

1961 PONTIAC GOOD TRANSPORtation, $190. firm. 385-4554, 682 Aloha St.

1974 VEGA HATCHBACK, AUTO, radio, new tires, tuned up, inspected June '77, $2550. 386-1205.

1975 DODGE DART SPECIAL Edition, immaculate, under 6,000 miles, radial tires. 595-6742.

1973 CADILLAC CALAIS, EXcellent condition, belted tires, $4,000. 477-7955.

'76 GT CELICA TOYOTA, 5,000 miles, loaded with extras. Call Jack, 478-5244.

'67 ACADIAN 2-DOOR HARDTOP, 6, automatic, $750. 479-3475.

72 MGB, 35,000 MILES, RADIO, radial tires, $2995. 598-4123 after 5.

'71 FURY, EXCELLENT CONDItion inside and out, $1600. 478-3675.

'70 IMPALA CUSTOM, 2-DOOR hardtop, $2300. 478-8287.

LUXURY, PERFORMANCE. '69 G.T.O., 400 cu. in. Offers. 382-9720.

1953 PONTIAC, RUNNING, NEW tires. $150. 656-5609.

MUST SELL '67 AUSTIN 1100. Runs. $200 or best offer. 598-5435.

1974 SILVER HONDA, AUTOMAtic. 477-4966.

'75 RED RANCHERO, GOOD condition. 479-7520 after 6.

150 CARS FOR SALE

De Pape

73 Lincoln Mk IV
All power options, air, stereo, immaculate.

67 Rolls Royce
4-Dr. Silver Shadow. Loaded

60 BENTLEY S-2
4-dr., automatic, air, V-8.

73 MG Midget
Tonneau cover, radio, exceptional condition.

76 Corvette L-82
Loaded, air, stereo

72 Mercedes 450
SEL 4.5 Auto, P.S., P.B., Air

73 Mercedes 450 SL
2 tops. Hard top and convertible

73 Mustang
302 auto., P.S., P.B., 19,000 miles.

75 Nova SS
350 4-speed, P.S., MAG5

74 Dodge Duster
2-Dr. H.T., slant 6, auto, radio

70 Firebird
350 auto., P.S., P.B., vinyl

75 Honda Civic

74 Fiat 124 Spyder
5-speed, radio, low miles

69 Pontiac wagon
V-8, auto., P.S., P.B., Tilt, air.

Many More

DePape Motors Ltd.
760 JOHNSON ST. 384-8035
D-00264A

1970 EPIC, AUTOMATIC, GOOD condition. student must sell, $600. 592-6162.

'73 PINTO SQUIRE WAGON, $2100 or best offer. 384-9816.

151 SPORT, IMPORT CARS

Used BMW's
76 2002, sunroof, new car warranty $7250
73 2002, sunroof, like new $5250
72 2002 Tii $5650
72 Bavaria, fjord blue, sunroof $7200
72 2002, sunroof $3950
71 2002, new paint $2250
OTHER
75 Lancia Beta Coupe, $6500

CAPITAL CITY AUTO LTD.
BMW
1750 Government St.
Victoria, B.C.
Dlr. 0162A Phone 386-7508

'75 LANCIA "BETA" 4-DR. THE ultimate in driving pleasure. This Classic Italian design offers masses of room and true sports performance. 1800 cc O.V.H. twin cam, 5 speed box, front wheel drive, less than 10,000 miles and in immaculate condition One owner. $6,250 or nearest offer. Call 382-8221 (days) or 592-4874 (evenings).

'73 MGB

Radio, Tonneau, 4 new radial tires. Gold with black interior, 31,000 mi. $3195. Horwood Mazda, 385-1451. DL00803A.

1969 MERCEDES BENZ 220 four-door sedan, four-speed, radio, tape deck, a very clean Mercedes. Light blue. Ask for Don Parker at McCallum Motors, 382-6122. DL 00850A.

1975 TR6, LIKE NEW, 17,000 miles, options include chrome roll bar, AM-FM, cassette stereo, customized body lines, must be seen. 478-0274.

MELLOW YELLOW
1972 Volvo wagon, 4-speed, AM-FM, radials, fog lamps, roof rack, trailer hitch and undercoating. Offers over $3,200. 592-6379.

FOR SALE CLASSIC CARS WOLsely 6-110 and 6-99. Both restorable, but both need some work call Mike 748-8216.

1976 DATSUN 280Z 2+2, HAS $1300 worth of options. Less than 1-year old. Must sell. Asking $7650. 479-9267.

1968 JAGUAR
420 G sedan, a real classic! Rosewood and leather interior, recent valve job. $5,000. 478-5327 after 5.

65 AUSTIN MIMI WOODY wagon, many extras, forced to sell, offers on $1000. Phone after 5, 477-7469.

LATE 1974 BMW 2002 TII sunroof, blue metallic paint, Michelin XAS tires, mounted, snows, immaculate condition. 383-7709.

'74 VOLVO 144, GRAND LUXE, only 14,000 miles, leather, overdrive, fuel injection, immaculate, $4,600. 477-6357.

RARE CLASSIC TVR-2800 V-6, $3000, HOME 595-6172, OFFICE 384-0584, Rob Hopkins.

1971 MGB, OVERDRIVE, WIRE wheels, good condition. 598-2682 between 4:30 and 6:30.

1975 DATSUN 280Z EXCELLENT condition, sacrifice $5900. 384-0490, 4-8 p.m.

1972 WHITE RENAULT 15 sports coupe, excellent condition, one owner, $2,450. Phone 746-9475.

IMMACULATE '75 TR6, MANY extras and very low mileage. Offers. 386-2089 after 5.

1970 B.M.W. 2002 T.I., SILVERBlue, superb. $3900. 477-7652. evenings.

1974 TR6 27,000 MILES, OVERdrive, roll bar, excellent condition. 383-5704.

1959 FIAT SPYDER CONVERTible, top shape, $1050. Offers. 656-6806.

1960 XK 150 JAGUAR, ALSO 1968 Corvette, 1975 XLT Ford truck. 479-3955.

1972 RENAULT R12 TL MODEL. 36,000 miles, excellent condition. $1600 or best offer. 383-8097.

'68 ROVER 2000 TC, EXCELLENT throughout, asking $1850. 382-4931, 477-6357.

71 FIAT SPORT SPYDER, NEW tires, new top, good condition. 479-8084.

1970 FIAT 124 COUPE, 5 SPEED, 43,000 miles, good condition. $1800. 477-7509, evenings.

1952 JAGUAR MARK VII, MUST sell, good condition, best reasonable offer. 652-4320.

WANTED ROVER 2000 TC, LOW mileage, excellent condition. 592-6029.

1968 MERCEDES 220D, BEST offer. Excellent mileage. Phone 652-4274.

1974 AUDI FOX, SUNROOF, AUTOmatic. 592-0597.

'71 MGB, NEW PAINT, NEW Stebro exhaust, Lorin, 479-5626.

1972 MG MIDGET, GOOD CONDItion. Offers. 384-9473 or 595-2412.

'67 JAGUAR E TYPE, 4515 Emily Carr Dr. after 6, 658-1100.

SACRIFICE '75 FIAT SPYDER $4500. 592-4648.

'74 CORVETTE.
479-5783

1976 DATSUN 280Z, ON WARRANty, $6900. 595-7091.

1970 MGB. DARK METALLIC blue, good condition, asking $2000. 477-5196.

154 TRUCKS, BUSES and VANS

1975 BRONCO, 4X4, V-8, AUTO., P.S., radio, 20,000 miles, $4895. Phone 743-5685.

1975 FORD F250, 4X4, V-8, AUTO., P.S., P.B., good condition, 19,000 miles, $5495. Phone 743-5685.

154 TRUCKS, BUSES and VANS

EMPRESS PONTIAC BUICK GMC

TRUCKS!
28 late model trucks to choose from, including 4x4s and vans!

OPEN
Mon.-Thurs. 9-9
Fri.-Sat. 9-6
2867 Douglas at Topaz
382-7121 D.L. D01227A

CHOICE OF TWO!
1977 GMC ¾-ton Camper Special 4-wheel drive pickups. (Also three crew-cab pickups). Just arrived in time to beat the price increase! Also ½ and ¾ pickups and vans. Take advantage and save money by buying now! For personal service phone or come in and see CHARLIE PETERSON at EMPRESS PONTIAC BUICK GMC LTD., 382-7121 or Res. 592-0458. DL01227A.

'54 MACK HD TRACTOR FIFTHwheel wrecker, Thermo-dyne diesel, tandem on air. 5x3 trans, 1100-24 rubber with new 75 ton winch equip., with 500', ⅞" cable, 18' gin poles and new HD Fairlead, Holmes hydraulic, 15 ton tow assembly. Orig. 80,000 miles. In very good condtion, ex-army $17,500. 748-8837, 746-5912.

TOYOTA
1974 pickup, end canopy in A-1 condition, 4-speed transmission, radial tires, rear bumper etc., maroon For personal service, contact DEREK WICK Empress Pontiac Buick GMC Ltd. 382-7121 or residence 595-2062 D. 01227A.

1970 JEEP WAGON, V-8, AUTOmatic, power tilt steering, power brakes, bucket seats with console, luggage rack, radio. Call 386-6511, ask for Ken, VICTORIA 4-WHEEL DRIVE, 597 Hillside at Rock Bay. D-13531.

76 GMC SUBURBAN
(2500 Series), 4 wheel drive, 4-Dr., 9 passenger seating, V-8 auto, power steering, power brakes, tilt wheel, only 6,000 miles. DEPAPE MOTORS LTD., 760 Johnson St. 384-8035. D-00264A.

MUST SELL MY '74 GMC RALLY STX 11-passenger van. Power steering, power brakes, many more options. Excellent condition. Offers to $5300. 478-9208.

'65 GMC BREAD TRUCK SUITable for camper, already started, needs more work for viewing, back of 644 Linden, call 388-6684 with offer. Ask for Ron.

1975 FORD ¾-TON F-250, PS, PB, auto, radio, dual gas tanks, 9.50x16.5 tires, deluxe wheel covers, c-w 36 insulated canopy, roof racks and two snow tires. $5,500 or offers. 478-2796.

ART CAR SALES
310 Bay 383-8302
TRUCKS and VANS at LOWEST PRICES ANYWHERE. D00286A

1973 CHEV CHEYENNE 4X4. Short box, half ton, with custom canopy, AM-FM, bucket seats, air, roll bar, white spoke wheels, many more extras. $5,600. Phone 478-4798.

INTERNATIONAL 30,000 G.V.W. hydraulic arm lift and winch with 20" auger, rack for loading. $3,000 or nearest offer. Corner of Cedar Hill Crossroad and Blenkinsop Road. 477-1051.

1954 S.W.B. LANDROVER 4X4. Has 8000 lb., warn electric winch, warn hubs, 2 batteries, radio, good heater, CB radio, and lots of extra parts. Excellent condition $1,450. OBO, 112-749-3132.

1963 FORD VAN. 1 TON 4 SPD. 6 cyl. Best offer. Mr. Cue, 382-6136, eves. 478-6108. OK Trucking Co. Ltd.

'77 FORD XLT
Power steering, brakes, 460 h.p. HD tires, split rim, wheel carrier, radio, heater, deluxe canopy, 2,000 miles, loaded. 479-8301.

LEN BARKLEY INTERNATIONAL
New and Used Trucks
517 Herald 388-5508

'68 FORD ¾-TON, 8 CYL. STANdard. Includes canopy, new brakes, new rad, good tires, $2800 or offers. 246-4396.

1973 TOYOTA HILUX PICKUP, body excellent, low miles, canopy, radio, mags, and radials. Closest offer to $3,000 takes. 479-9465.

'70 DATSUN PICKUP, 30,000 miles, excellent condition, must sell by weekend, asking $1500. 592-0905.

1966 CHEV WINDOW VAN, 6 CYLinder automatic ½ ton. Immaculate condition. Offers on $1150. 477-7443.

'68 INTERNATIONAL 1 -TON pickup, long box, excellent condition, $1400 or best offer. Consider swap or trade. 384-6688.

'73 GMC SIERRA, CAMPER SPEcial, deluxe trim, fancy interior, loaded with options, $4,400. 477-6357.

'74 DATSUN PICKUP, RADIALS, radio, air shocks, checker plate bumper. $3100. 382-7864.

74 CHEV. HALKF-TON, ONLY 1,000 miles on rebuilt 350. Asking $3,750. 384-3160.

1976 CHEV VAN, INSULATED, roof vent, mags, ps and pb, $5,500. 479-8954 after 6 p.m.

FOR SALE, 1969 FORD F100 ½-ton, 69,000 miles, has new brakes. Asking $2,100. 478-5687.

72 G.M.C. ½-TON, AUTO. LEAVing town, must sell. $2000 firm. 656-1877.

'74 DATSUN PICKUP WITH CAMperette, 27,000 miles, best offer. 477-4632.

1967 CHEV CAMPERIZED, REbuilt engine, furniture removable, offres. 658-8410.

'74 FORD VAN, 302 AUTO., EXcellent condition, $4000 or trade and cash. 656-6957.

1971 CHEV VAN, 350 AUTO. camperized. Needs body work. Asking $1700. 479-2719.

'69 GMC, WITH SMALL CAMPER, V8 automatic, excellent condition. $2395. 383-7591.

MUST SELL 69 FORD F100, good condition, just tested, 385-5301 after 5 p.m.

1973 FORD ½-TON, V-8 AUTOmatic, power steering, power brakes. 642-3320.

'74 FORD VAN V8, AUTOMATIC transmission, power steering, camperized, $4700. Call 382-5418.

1967 FARGO WINDOW VAN WITH seats, $750. Phone 598-2335 after 4 p.m.

'73 TOYOTA SR 5, EXCELLENT condition, $2200, offers. 595-8674.

1965 ½-TON PICKUP, ¾ REAR end with canopy, $750. 478-5783.

'69 FORD WINDOW VAN, $1500 or offers. Phone 598-4759.

'65 CHEV ½ TON, 6 CYLINDER with camper. $1200. 658-1182.

1971 DODGE VAN, CUSTOMISED. Asking $3000. 384-6768.

'75 BLUE ONE-TON CHEVY VAN. More information Call 384-9550.

1965 CHEV. PICK-UP, $1,000 OR offers. 383-6676 after 5 p.m.

1970 CHEV ½ TON
652-1887

1960 MERC PICK-UP, RUSTY, good running condition. 385-6108.

'62 VW VAN CAMPERIZED, tested, offers, 592-9860.

'75 FORD CUSTOM 4 BY 4, AUtomatic, extras. 652-4187.

'75 GMC VAN, CUSTOMIZED. 384-4487.

1970 INTERNATIONAL DUMP truck with H plate. 479-5079.

154 TRUCKS, BUSES and VANS

ENSIGN
Dodge TRUCKS AND RECREATION VEHICLE CENTRE

QUADRA AT CALEDONIA

LOOKING FOR A USED TRUCK? We Probably Have What You Want!

½-TON PICK-UPS
¾-TON PICK-UPS
1-TON PICK-UPS
1-TON CAB - CHASSIS
5-TON CAB-CHASSIS
VANS
SPORTSMAN WAGONS
CAMPERIZED VANS
JEEPS
4 W.D. PICK-UPS
LANDCRUISERS
RANCHEROS
KARY VANS
RAMCHARGERS
IMPORT PICK-UPS

OVER 40 USED TRUCKS TO CHOOSE FROM

SEE THE TRUCK SPECIALISTS AT

ENSIGN

DODGE TRUCK CENTRE
QUADRA
at
CALED

154 TRUCKS, BUSES and VANS

WILLE Has

82 WILLYS Jeep 4x4 P.U. $1995
66 FORD custom van $1295
66 CHEV. Van, 6, auto $1595
65 FORD Homes Wrecker $3495
71 FORD Homes Wrecker $6495
72 FORD Homes Wrecker $5495
72 GMC ¾ ton, canopy $2295
73 DATSUN Pickup $2295
73 VANDURA ¾-ton Van $3895
73 DODGE Explorer ¾-ton $4295
74 CHEV. ¾-ton, full power $3795
74 GMC 5-ton Move Van $8295
75 TOYOTA long box, canopy $3795
75 MAXI 15 passenger Van $4995
75 DODGE Mini Motorhome $8995
75 DODGE ½ ton, canopy $3895
76 DODGE Mini Motorhome $11,500
77 DODGE Mini Motorhome $8995
77 DODGE Van Conversion $5795

Many more to choose from

WILLE MOTORS LTD.
Dir. D-13645
382-2313
OPEN 9 A.M. to 6 P.M.

2 RARE TRUCKS
'68 I.H.C. crewcab, 4-wheel drive, winch, V-8, 4-speed. Great outdoorsman vehicle.
'64 MERCURY ½-ton. V-8, 4-speed, radio. Not a mark on this beauty. For personal service call MARTIN CUMMINS at office 382-7121 or home 477-8476. EMPRESS PONTIAC BUICK GMC LTD., DL 6227A.

1976 FORD ¾ T Super Cab — 460 cu. in mtr., 2500 miles, front tire carrier, split rims, black and white.
Coastline Trailer Centre
1621 Island Hwy. 478-0933
D-13719

1973 ¾ -TON FORD, POWER steering, power brakes, standard transmission, features rear sliding window, dual safety lock fuel tank, dual batteries, good mileage, asking $3700 or closest offer. 474-1705.

1972 ¾-TON FORD RANGER camper special, power steering and brakes, automatic, custom camper cab, many extras, excellent condition, $3400. 384-1390.

1976 FORD ECONOLINE 351, power steering, power brakes, automatic, partially camperized. Must sell. Best offer. Between 6 and 7 388-6395.

STEAL
1973 ford ¾ ton pickup. 360 four speed, power steering, power brakes. Needs some work. $1600. 386-6696.

1970 E300 ECONOLINE, PANelled, carpeted, Rally wheels, big tires, offers on $3500. 383-0868, 478-6947.

'72 FORD 250 PICKUP. CAMPER special. P.S. and P.B. dual tanks, rebuilt automatic, new tires. Excellent condition. 479-4105.

TOYOTA HILUX PICKUP. 1973. good condition, deluxe canopy, extra new tires and rims, $2000 or offers. Phone after 7 p.m., 384-7530.

1972 FORD 200 SUPER VAN 302 V8, automatic, new tires, radio, good shape $2500. 479-7688.

1973 CHEVROLET BLAZER, good condition, no trades. Phone 749-6038.

1975 GMC ½-TON LONG BOX, 13,000 miles, cargo door canopy, aluminum rack, $4550. 478-0654.

1964 LAND ROVER 109 VAN, 4x4, $1500. 385-0329.

158 TIRES

TRUCK TIRE SPECIAL

10-ONLY 750-16—8-ply Traction Tread at $57.50 ea.

D&D TIRE
1620 BLANSHARD
382-7283

4 10X16.5 GENERAL JUMBO tires and wheels to fit 8-hole pickup truck. 3,000 miles on tires. Offers between 5 p.m.-7:30 p.m. 384-8783.

ONE PAIR 10X15 ON 5-STUD Dodge rims. One pair 12x16.5 on 8-stud Chev or Ford rims. Both are Armstrong Flotation tires. One dual wheel 8-stud Chev. 592-0746.

FOUR WIDE GOODYEAR RADIals with Snyder slot mags, like new for Ford or adaptable to VWs. Best offers. Phone 383-2841.

160 PARTS, ACCESSORIES

OPEN NOW

Come and see Victoria's largest stock of Hi-Performance auto accessories and parts.
Mon.-Fri. 9-9, Sat. til 5
D. G. AUTO
3244 Douglas 382-4012

SPRINGS

We sell and install Dendoff Overload and helper springs (leaf and coil) for cars and trucks, including import models.
Parts and Repairs
LOGAN'S R.V. SERVICE CENTRE
650 Burnside near Douglas
384-0213

Custom Paint Body Work

Fender flares, rust removed. 478-3874 day or night, ask for Doug.

BLACK HIGH-BACK BUCKETS, 8-quart mildon, gold andited oil pan with pickup for small block Chev. 3-speed fully syncro trans. with Hurst shifter, stock 10-bolt Chevy rear end. 479-5505 after 6.

RADIATOR REPAIRS, FAST TOP quality repairs at Maurice's Auto Body, 427 Bella St., phone 386-3281 or 384-8094. Located behind the Burnside Pay and Save Gas Station.

1970 350 c.i.d., LT1. 2,000 MILES on professional rebuild, bills for all new parts. Runs strong. 656-5767 after 5:30 p.m.

Used Volkswagen Parts
Over 1 acre of VWs being dismantled. Call B.C. Auto Wrecking Ltd. 652-1181.

FOUR MAGS AND TIRES, 15X10 and 15X8, C.N.D., $400; Munsi four-speed and shifter, $200; Eldibrock manifold, 650 Holly, $150; M.T. valve covers, $40. 656-3744.

ONE 3-SPEED TURBO TRANS. and rebuildable 396-350 H.P. motor, $300 or nearest offer. 595-5270.

1970 225 SLANT 6 MOTOR, trans., rad. 60,000 miles. Right front fender for '64-'66 Valiant. 656-3489.

WANTED — PRE-40 FORD drop-front axle. Sell '70 Ford narrowed rear end housing and axles. 656-2405.

VICTORIA 4-WHEEL DRIVE
FREE WHEELING HUBS for any make of 4-wheel drive. D-13531. 597 Hillside at Rock Bay 386-6511

VW PERFORMANCE PARTS from Bow-wow, Big Bore Kits, fibreglass fenders, Bale kits, etc. B.C. Auto Wrecking, 652-1181.

1970, 350 C.I.D., LT1 2000 MILES on professional rebuild, bills for all new parts. Runs Strong. 656-5767 after 5:30 p.m.

'65 MUSTANG WHOLE OR FOR parts, Hays Fly wheel, pressure plate, disc, never been used. 382-8741, 479-8082 after 6 p.m.

AUSTIN 1100 AND CORTINA, near new tires, all body parts. 478-9182.

ALL 1974 CAPRICE BODY PARTS and bumpers, '62 Caddy rear bumper. 592-9773.

69 DATSUN 510, PARTS OR whole. Offers. Herald Spitfire transmission. 478-4377.

FOUR-SPEED SAGINAW TRANS. with hurst plus shifter, $200 firm, 388-5773 after 5.

WANTED FOR PARTS: '66 OR '67 Satellite GTX or Belvedere, call after 5 p.m., 478-4630.

AUSTIN MINI PARTS FOR SALE, view at 9601 7th Street, Sidney.

162 AUTO REPAIRS, SERVICE and TOWING

GLASS BEAD BLASTING: IDEAL cleaning for pistons, manifolds, etc. 386-1226.

166 CARS AND TRUCKS WANTED

WANTED TO BUY

TOP QUALITY CARS

DePape Motors Ltd.
760 Johnson 384-8035

THOMAS PLIMLEY
Top Dollar Paid
For good used cars, trucks, and older domestic models.
SEE: KARL BENN
AT PLIMLEY'S
1010 Yates 382-9121

ESQUIMALT AUTOMART LTD.
480 ESQUIMALT 382-7195
CASH FOR YOUR CAR OR TRUCK
WE ALSO CONSIGN

FOR TRANSPORTATION ONLY, economy wagon or car, 46 or under, tested, cheap. Phone 652-2514.

168 CAMPERS, TRAILERS and MOTOR HOMES

SNOW-BIRD RECREATIONS LTD.
1640 Cedar Hill X Rd. 477-7713
Campers—Trailers—Van Inserts

FOR RENT: WINNEBAGO motor home, low winter rates 477-5704.

ROAMIN' HOMES
Mini motor home rentals
652-2914

1974 21' SECURITY TRAVELLER Motor Home G.M.C., $12,000. 656-2064.

CAMPER FOR SALE. FITS Toyota, Datsun, etc. Phone 384-1777 after 6 p.m.

1974 16' SCAMPER TRAILER for sale, stove, 3-way fridge, furnace, sleeps six. 656-2388.

DELUXE CANOPY, NEW, SLIDing windows, colonial white, woodgrain. $375. 479-1203.

DOMINION MOTORS

HOME OF
LAYTON — HOLIDAIRE TRAILERS
GALAXIE CAMPERS and CANOPIES
CHINOOK MOTORHOMES

Used Trades

75 NOMAD 18 FT. TRAILER on Tandems, fully self-contained, large 3-way fridge, 4-burner stove and oven, blower fan, sleeps six $4695

75 PROWLER 17 FT. TRAILER, fully self-contained, large 3-way fridge, 4-burner stove and oven, blower fan, sleeps six Was $4295 NOW $4095

73 19-FT. CITATION fully self-contained, with bathroom side, and Gaucho in rear with top sleeper. "IDEAL FAMILY UNIT" AT $3995

BRAND NEW
Shipment of
CHINOOK
MOTOR HOMES
Have Just Arrived

(1 only 1976 model left at 1976 price.)

PARTS, ACCESSORIES
REPAIRS

HOURS OPEN
MON. to SAT., 8 A.M. to 5 P.M.

1703 BLANSHARD ST.
(Across from Hudson's Bay parking lot), Victoria, B.C., 385-5012
Dealer Licence Number D-5536

IMPALA CAMPING WORLD

SPRING FEVER HAS STRUCK!!! AT IMPALA
TENT TRAILERS
8 Sizes and Floor Plans
All hardtop crank ups from $795
TRAVEL TRAILERS
Choose your new Road Ranger Tandem wheel trailer now! Check out our new 20-ft., self-con. tandems with bathtub and forced air furnace.
NEW 22' 5TH WHEEL
Light weight with electric lift
MOTOR HOMES
Great Selection New and Used
1977 Sportsman's Den by WINNEBAGO
The 24' Mini Motor Home in a Class by itself
TRUCK CAPS from $389
Propane — Accessories
Service — Sani-Station
7 DAYS A WEEK 656-5504
Pat Bay Hwy., Sidney Dr. 15802

FENNELL'S

TRAILER SUPPLIES LTD.
Parts—Propane—Repairs
CANOPIES
2 styles of VAN-TOPS
Custom Building and Van Conversions
6459 Patricia Bay Hwy.
652-3941
OPEN 7 DAYS A WEEK

74 EXECUTIVE 29 Ft. Motor Home

Elegant interior loaded with all comfort conveniences, only 10,000 miles. The ROLLS ROYCE of Motor Homes.
New Cost $43,000
TRADE and TERMS, $28,500
DEPAPE MOTORS LTD.
760 JOHNSON ST. 384-8035
D-00264A

FREE

Set of 4 hydraulic jacks installed (worth $240) with any 1976 OKANAGAN Camper purchased before Jan. 31, '77. This offer is additional to regular year-end discounts.
PARTS and ACCESSOREIS — REPAIRS —
LOGAN'S RV SERVICE CENTRE
650 Burnside Rd. near Douglas
D-13458 384-0213

DOGWOOD TRAILER SALES
PARTS — PROPANE
RENTALS
RANDELL TRAILERS AND CAMPERS 478-6841
2630 Deville Road
Dealer Licence D 13587
Highway 1 at Millstream Rd.

30' FIFTH WHEEL, ¾-TON FORD Pickup, red and white colormatched, full bath, air conditioned, set up in private yard, can arrange financing. $12,000. 1371C Craigflower Rd. Phone Mitch 384-2867.

TILLICUM FURNITURE
2612 Sooke Rd.
Makes camper, trailer and boat cushions. Any size or shape. Full selection of materials available. Free estimates. Winter discounts now in effect. 478-0522.

NEW DODGE MOTOR HOME, NO miles, 22' over-all length, 318 automatic, power brakes and steering, dual wheels, sleeps 5, teak interior, AM-FM stereo quad system. Offers. 386-7690.

1972 11½ FOOT GALAXY camper, bathroom, eye level oven, pressure water, Forest air furnace, jacks, on 1966 Chev ¾-ton truck. Price—$3,500. Phone 479-4942 after 5 and weekends.

168 CAMPERS, TRAILERS and MOTOR HOMES

COASTLINE TRAILER CENTRE

1977 SPRING SALE

On Now til Sunday
NEW or USED
SEE DISPLAY AD TODAYS PAPER

73 TERRY 24 ft. — tub, shower, forced air heat, sleeps 7 $4995

73 HOLIDAIRE 23', tub, shower, forced air floor ducted heat, eye-level oven, front living room, clean, only $4995

74 TERRY 16' — Monomatic toilet, stove-oven, furnace and fridge, sleeps 6 $3495

75 PROWLER 20'.— Like new condition, shower, completely self-contained, sleeps 6. Only $4895

75 TERRY 19' self-contained with tub and shower, as new condition $5195

76 JAMBOREE 22' Mini motor home, auto, air. cond., cruise controls, very good unit, only $13,500

62 ROADWAY 16' with brakes, good trailer for $975

74 MAZDA 1800 truck and Trav-L-Mate camper, mint cond. $4995

74 SUNSET 19' trailer, sleeps 6, completely self-contained $4395

67 ALOHA 18', toilet, fridge, furnace, good starting trailer, good for family of 6—only $2795

COASTLINE
TRAILER CENTRE
1621 ISLAND HWY 478-0933
(Across from COLWOOD'S Farmers Market) WEEKDAYS 10 a.m. 'til 6 p.m.
D113719

S. J. PEDEN LTD. VANGUARD

JUST ARRIVED
77 20½ FT. Mini-Motorhome, redesigned with larger bathroom and
77 22 FT. MINI-MOTORHOME this year featuring deluxe 1-pce. full fibreglass roof.
These new classy motorhomes are a must see!

USED CLEARANCE
3— 21 ft. VANGUARD Mini-Motorhomes, 8,000-14,000 mi. From $12,495
2—'76 9½ VANGUARD Campers $ 3,195
'75 21 ft. VANGUARD Mini—7000 mi. $11,995
'70 FORD ¾ c/w Travelair 11 ft. $ 4,590
'72 THUNDERBIRD 10' Loaded $ 2,495
72' EMPEROR Mini-home $ 7,995
'75 VANGUARD 11 ft. fibreglass roof $ 4,495

PARTS SPECIALS
BUBBLE SIDE WINDOWS for VANS
15 x 33 Reg. $86.50 Special $64.95
17 x 33 Reg. $95.50 Special $71.95
24 x 70 Camper doors Reg. $98.30 Special $74.95
Safari Toilet Reg. $115.40 Special $89.95
Slide out truck steps Reg. $22.95 Special $15.95
PROFILED ALUMINUM

—RENTALS—

S. J. PEDEN LTD.
2855 Quesnel St.
D-13432
386-3464

BOB'S

MOBILE HOMES LTD.
25 Crease 386-3623
DL 00414A
TRAVEL TRAILERS
5TH WHEELS
MINIHOMES
PARTS—PROPANE
SERVICE
386-3623

8' CABOVER ASTRONAUT camper for import pickups. For quick sale only $895. B. Madsen Motors Ltd., 2691 Sooke Rd., Glen Lake, 478-5011. DL00569A.

BOLOR TRAILERS
1975 models — brand new — never used — repossessions — $2495 or best offer. Call 386-8851 Borg-Warner Acceptance Canada Ltd.

1972 AIRSTREAM ARGOSY 20, less than 5,000 miles, immaculate condition, fully equipped. $6,000. Phone 598-7501.

MODERN, 8' CAB-OVER-camper, jacks, mirrors, intercom, portable flush toilet, ice box, offers. 652-4113.

8' ALUMINUM CANOPY, CARGO doors, $450; heavy duty bumper, $50; ice box, $10; offers welcome. 382-7747 after 6.

1975 WINNEBAGO 21' MOTOR home, in A-excellent condition. 477-6972.

1974 22-FT. TERRY (TAURUS) trailer, self-contained with awning. Used twice. 477-2803.

ARIZONA ANYONE? RENT OUR deluxe 1976 mini motor home. 479-7071.

FIBREGLASS CANOPY FOR sale, days 656-5121, evenings 382-3440.

COME AND SEE THIS ELEGANT truck and camper at 819 Byng Street. Asking $13,000.

1973 GMC SIERRA 1 TON PICKup and 11 ft. Custom Camper, $7800, O.B.C., 478-8811.

BEST BUY, '72 VW CHIMO camper, 39,000 miles, top condition, 382-9019.

NEW DELUXE 8' ALUMINIM canopy, insulated, 477-3562, 1291 Garkil Rd.

RENT MINI MOTOR HOME. $135 weekly, 5c mile. 477-4191, 386-6316.

WINNIBEGO ALUMINUM CANopy, $350. 656-3143.

8' OVERHEAD GALAXY camper, $1250 or offers. 656-5247.

169 MOBILE HOMES AND PARKS

68x12' THREE-BEDROOM FURnished, 12x20' addition and expanded living room. Phone Len, 642-3237.

BEAUTIFUL SPACIOUS PARK, 12x68 deluxe, 4 appliances. Family, pets. Ask for Phoebe at Friendly Mobile Homes, 474-1288. DL01635A.

14X70, FURNISHED OR UNFURnished with dishwasher, garburator and smoke detector. Phone Len at 642-3237.

12X68, 3-BEDROOM BENDEX Paramount Trailer, all reasonable offers considered. 478-9949.

FAMILY PARK, 14X70, DISHwasher, $20,995. Ronyvon, 478-7549 or 474-1928. DL 01539A.

FOR SALE, WHEELS, AXLES and hitches. 478-9912.

168 CAMPERS, TRAILERS and MOTOR HOMES

GUARDIAN VILLAGE
—1440 sq. ft. of luxury living. Large, large living room, 3 bedrooms, one piece fibreglass tubs in both bathrooms. Skirted sidewalks, sundecks and ready to move into.
—New top-line Neonex. 3 bedrooms 12x68 Neonex. Stove, fridge, skirted sundecks. On spacious lot.
—New topline Safeway 3 bedrooms, reverse hall. Separate utility room. Oak cupboard doors.
—New 1152 sq. ft. Topline double wide. Large slanted living room. Bar type kitchen. See this quality.
Phone 474-1811

CORWIL COACHES LTD

ELEGANT LIVING

On large corner lot overlooking Brentwood Bay. Spacious kitchen includes appliances and eating bar. Formal dining room with buffet and hutch. 18'x16' living room. Versatility room serves as den, TV room or pool room. Wet bar. Master bedroom has dressing area and ensuite. This home is only $32,063.

Ronyvon
DL 01539A
478-7549 474-1928

"HIDDEN VALLEY"
Deluxe 24'x52' 3-bedroom CHANCELLOR on a view lot, in the adult section. A beautifully home—completely landscaped, and skirted with sundeck and carport. To view phone 478-6434, or 478-0034, or 384-2197.

ADMIRAL HOMES LTD.
2500 Florence Lake Rd., Victoria
MCD: 01343A

DELUXE 3-BEDROOM
For $3500 down and with payments of approximately $400 per month (including pad rental) you can buy a 1248 square foot 3-bedroom, 2-bath double wide in the best park in Langford. All the comfort and amenities of a subdivision home at half the price and minimal maintenance. Two years old and extremely attractive inside. An excellent buy at $28,500. Come to our open house 12 noon - 4 Sunday, 132-2500 Florence Lake Road or phone for earlier appointment 478-9807.

FREE

Trip to Hawaii for two. This recent model, three-bedroom mobile home can be yours, furnished or unfurnished for $14,200. When you buy, I'll give you two tickets to Hawaii along with the bill of sale. I can help arrange financing. Phone 743-5244.

$14,900. THREE-BEDROOM MOBile. Living room, dining room with sliding door to sundeck. Carpeted living room, bedroom. Appliances included. Good location in family park. For information call Mr. Kasem, 595-2141, extension 07, 9 a.m. to 6 p.m. Interested parties only.

12X68 SAFEWAY, 3-BEDROOM front kitchen, living room, utility room, 12x16 addition, makes nice family room, large sundeck, home is located in Cedarcreek Mobile Home Park Mill Bay. Financing can be arranged on approved credit rating. To view please call, Mrs. Pat Saulnier, 386-6191.

NO, ITS NOT PALM SPRING! But this mobile home park is lovely. Have a 12x68 3 bedroom 1973 pyramid, just like new. Low price. Pets and children. Financing arranged. O.A.C. Friendly Mobile Homes, 474-1288, Shawnigan Lake 743-4036. Duncan 748-0795 DL01635A

ON A LARGE BEAUTIFULLY landscaped space in Tri Way mobile home park 64x12 deluxe Rollohome, large front living room, newly carpeted, 2 bedrooms also 12x34 SafeWay 1-bedroom large living semi-furnished $10,900. Adults only. 384-8791 DLN. 01297A

WHY RENT?
2 bedroom home including pad for less than $250. per mo. with small down payment. Friendly Mobile Homes, 474-1288, Shawnigan Lake 743-4036, Duncan 748-0795 DL01635A

LOOKS
With $100 down plus $229.61 per month over 12½ years, you can own this large 60' mobile home, Colwood location on bus route. O.A.C. 478-3642. DL 01573A, Langford Homes.

QUALICUM BEACH
12X60 TWO-BEDROOM, MOBILE home, patio doors, fully furnished, washer and dryer, 8x16 porch, set up in adult park, close to beach. Full price, $15,500, for further information phone 752-9638.

BY OWNER, 1974 — 24X40 three-bedroom double wide. landscaped lot, includes sundeck, fridge, stove, drapery, wall-to-wall carpeting. Asking $22,500 or nearest offer. Phone 478-7736.

FOR SALE BY OWNER, WINDsor deluxe mobile home 12x60, completely set up in family park in Sooke, furnished or unfurnished, excellent starter home; $16,500 or offers, 642-3917.

BUYING OR SELLING?
For a sincere interest in your needs call:
FRIENDLY MOBILE HOMES
1-1002 Goldstream Ave., Victoria
474-1288 DL01635A

1975 NEONEX ESTATE 12X68 2 bedroom, skirted, stonework, large patio, 4 appliances, drapes, all immaculate condition. Situated on rented site in Sooke. View of sea and mountains. 395-3372 6 to 8 p.m.

1972 AMBASSADOR MOBILE home, 12x57, 2 bedrooms, shag carpet, stove, fridge, skirted, storage room, $13,900. No 7—1959 Kaltasin Road, 642-4571.

MOBILE HOME FOR SALE 12x50. Two bedroom in quiet adult park in Sooke, includes washer, dryer, fridge and stove, new carpeting and storage shed. Asking price, $13,900. 642-5689.

SOOKE, LOVELY PARK 1975. DEluxe home 12x50 2 bedroom with addition. Furnished including 4 appliances. Ask for Clancy at Friendly Mobile Homes, 474-1288. DL 01635A

LARGE 24X56 DOUBLE WIDE. Ideally located for family in country setting. Friendly Mobile Homes, 474-1288, Shawnigan Lake 743-4036, Duncan 748-0795.

BY OWNER, 1976 24X40' 3-BEDroom Moduline in family park at Shawnigan Lake. Skirting and large tool shed included. A bargain at $23,000. 743-9298.

NICE 24X40 DOUBLE WIDE, 3 bedroom. Near Langford. Very reasonable. Ask for Candy at Friendly Mobile Homes, 474-1288 DL01635A.

RENT TO OWN 2-3 BEDROOM mobile home. For details call Friendly Mobile Homes, 474-1288, Duncan 748-0795, Shawnigan Lake 743-4036. Dl 01635A

WANTED: WE WILL STORE and rent your large mobile home for approximately 5 months; excellent references, approximately March to July. 479-6983.

$9,875
2-Bedroom, city bus line; also 2-bedroom close in. Children welcome. 592-0289 or 384-8075. Pager 240. NEWSTEAD HOMES LTD. D-00364A.

12', 14' AND 24' WIDE HOMES. Modular, park space, lease land, used units and a listing service with no listing fee. Ronyvon, 478-7549 or 474-1928. DL01539A.

MUST SELL: 1974 12X60 LEADer, two bedrooms, fridge, stove, carpets, drapes, immaculate, close to schools, stores, lake, new family park, $12,000. 743-2066.

12X60 PARAMOUNT, 8X12 ADDItion, plus sundeck off 8x8 covered porch, wall-to-wall, drapes, fridge and stove, $15,000. 478-2741.

LOOK! 12X56 FURNISHED bedroom including stereo. Friendly Mobile Homes. Ask for Bob, 474-1288. DL01635A.

SOOKE, 30X8', GOOD CONDITION on spacious view lot. Washer, dryer, 10x10 cedar addition. $3350. 642-3845.

CLOSE IN, 5 MIN. FROM VICtoria. Excellent buy on this 12x50 2 bedroom. Call Kathy at Friendly Mobil Homes. 474-1288. DL01635A.

GOLDSTREAM
MOBILE HOMES LTD.
478-1751 2994 Jacklin Rd.
D.L. 01280A

169 MOBILE HOMES AND PARKS

NEW LISTINGS
R23272 68x12 BENDIX
Family park, Sidney area. Dishwasher, porch and sundeck.
R42371 52x24 GENDALL
Langford. Adult park. Washer, dryer, porch and deck.
R42171 60x12 BENDIX
Langford. Family park. Furnished and shed.
R41871 68x12 ATCO
Family park, Mill Bay. Deluxe home. Shed, sundeck and porch.
R21271 66x12 HOMCO
Shawnigan Lake. Furnished. Washer, dryer. Large porch, sundeck.
R21071 55x12 GLENDALE
Family park, Shawnigan Lake. Deluxe home. Large bay window.
R41872 48x12 GENDALL
Mill Bay. Family park. Shed and porch.
RONYVON, 2625 Wentwich Rd.
478-7549 DL 01539A 474-1928

Robinhood
SALES AND SERVICE
FRANCHISE DEALER FOR HOMCO AND MANCO
2714 Sooke Rd. 478-9912, 478-9517
DL 00422A
OPEN 7 DAYS A WEEK

WATERFRONT
1152 sq. ft. deluxe Can Amera double wide on this exciting southern view lot. Renting at only $95 per mo. 2 bedrooms and den — 2 sets of plumbing — maple cupboard drawers — all quality material. Ph. Ross Corby at 474-1811.

CORWIL COACHES LTD

CHEAP, 30'x8' MOBILE HOME trailer, needs work inside, must be moved by Feb. 12th, 1977, $200. Ask for John at 386-7511 and leave name, number.

BRAND NEW 12x58. DISHWASHer, skirting, cedar shed, large lot with sea view overlooking Brentwood Bay. 385-8385, 388-6275 pager 2594 anytime.

FOR RENT: 12X60 BENDIX 2 bedroom, large addition and enclosed front porch. Large lot. 20 min. to downtown. Ronyvon, DL01539A. 478-7549, 474-1928.

STARTER OR RETIREMENT 2-bedroom mobile home in waterfront park, immediate occupancy. 642-3574, 478-1650.

14' WIDE
TRIANGLE HOMES (Victoria) Ltd.
D.L. 01668A 478-1774

SAVE $10,000. ON CRAIGFLOWER Road, beautiful 24x48, extras. 385-8385, 388-6275 pager 2594 anytime.

BAYVIEW, WALK TO SHOP, BUS route, family park. 15 min. to Victoria. $16,900. Ronyvon. DL01539A. 478-7549, 474-1928.

DOUBLE WIDE, BRAND NEW 52x24, 2 bedroom, family room, 2 baths, set up for immediate occupancy. Phone Len, 642-3237.

ONE DOUBLE WIDE AND ONE singe wide for sale in Goldstream Villa Mobile Home Park. Adults only. 478-1535.

1976 8X35 TRAVEL TRAILER C-W tipout. Call Bob at Friendly Mobile Homes. 474-1288. DL01635A

12X68 MODULAR, TWO BEDroom, utility room, dining room, etc. Adult park. 478-7762.

NEW 12X60, $13,900 IN FAMILY park. Walk to shop. Ronyvon, 478-7549 or 474-1928. DL 01539A.

14X70, BRAND NEW, SET UP for immediate occupancy. Phone Len, 642-3237.

175 HOTELS

DOMINION HOTEL, 759 YATES, centre of city, weekly and monthly rates. 384-4136.

CHERRY BANK HOTEL, 825 Burdett, off season week rates from $25 per week. 385-5380.

178 SUMMER HOMES, COTTAGES, RESORTS

SKI WHISTLER
Studios to three bedroom condos. GARO, Box 190, Whistler, 932-5385.

185 CONVALESCENT AND REST HOMES

NICE SEMI-PRIVATE ROOM available in small rest home, Fairfield area. 384-1730.

190 ROOM AND BOARD

OAK BAY GUEST HOUSE
1052 Newport Ave., (for Senior Citizens), situated amidst beautiful garden, close to bus stop, marina, golf course, and post office. Single room with private bath, first floor. 598-4330, 598-3812.

ROOM AND BOARD, PRIVATE entrance. Private bathroom, laundry facilities. Quadra-McKenzie area. 479-5365.

CRAIGMYLE GUEST HOUSE
Excellent meals, room available now. 595-5411.

WARM ROOM AND GOOD board for retired independent elderly person. 383-1604, 386-1710.

SLEEPING ROOM ONLY, prefer a student, University area. $100, 477-0201.

FOR WORKING MAN: COMfortable, warm, reasonable. 592-7484.

ROOM AND BOARD FOR WORKing gentleman, Esquimalt area. Private room. 382-4028.

193 ROOMS TO RENT

UNUSUAL OPPORTUNITY FOD responsible female UVic student, 23 and over to live in beautiful waterfront home near UVic. Furnished. Private room and private bath offered for only $50 per month plus light chores. 477-4439.

GARDEN CITY
PROPERTY MANAGEMENT LTD.
FAIRFIELD — LINDEN AVE.
Several rooms vacant in large older home. Rates between $100 and $155. Call 388-5194.

JUBILEE HOSPITAL
Furnished bedsitter, suit lady, clean, share kitchen and bath with one other lady. Free laundry, $125 month. Westcoast Management, 382-3721 or after 2 p.m. 383-4005.

FURNISHED GENTLEMAN only, clean, share bath and kitchen, Bay Cook area, $25-$35 weekly. Westcoast Management, 382-3721, or after 2 p.m. 383-4005.

LARGE CLEAN, FURNISHED room near bus and shopping centre. $100 per month. Suitable for quiet girl, non-smoker and drinker. Call 595-0450 after 5 p.m.

LARGE BRIGHT ROOM, NO. 4—521 Simcoe Street. Semi furnished, no sink but, fridge, stove, $85 plus $42 deposit. Mr. Owens, 598-5166.

WINTER RATES, FAIRFIELD area, comfortably furnished room for quiet working person, shared facilities. 382-0535.

ONE BEDROOM SUITE, SHARE bath, girl only, $140, Fairfield. 386-0642.

CLEAN, QUIET FURNISHED room, kitchen utilities, near Jubilee. Men. 592-6615.

CLEAN ROOM FOR WORKING man or student, 383-2092, before noon. Or anytime, 652-1374.

FURNISHED BEDROOM, USE OF kitchen, $95 a month. Phone 385-0058.

FURNISHED ROOM, NON SMOKing female student only. Jubilee area. $110. 595-4650.

2 ROOMS FOR RENT IN FAMILY home, girls preferred. Phone 388-7671 after 5:30 weekdays.

COMFORTABLE ROOM, TV, UTIlities incl. $110. 386-1536 after 6.

197 HOUSEKEEPING ROOMS TO RENT

COMFORTABLE MANSION IN Rockland, furnished room with private kitchen. Phone 592-6379.

CLEAN, BRIGHT HOUSEKEEPing room, $100. Men only. 2315 Wark St.

SIDNEY, WARM, COMFORTable, close shopping centre. Available February 1. 652-3589.

$95 — WARM FRONT ROOM, stove, fridge. Gentleman. 1618 Richmond.

197 HOUSEKEEPING ROOMS TO RENT

FURNISHED ROOM, KITCHEN and bath, cable TV. Working lady, and sleeping furnished room for working man. 595-3779 from 8:00-12:00 a.m.

JUBILEE HOSPITAL
Small, clean furnished room, utilities included, $87.50. 388-6657 or 595-2374.

JUBILEE, VERY LARGE ROOM and kitchen for working lady only, share bathroom with two ladies, 595-5457, no calls on Saturday.

ONE LARGE HOUSEKEEPING room, share bathroom also two bedroom suite, share bathroom. Jubilee area. 595-3864 after 4 p.m.

AVAILABLE NOW, 3-ROOM UNIT in converted house. Suitable for single working girl. $122. 595-6238, evenings.

$87.50, CLEAN ROOM, UTILIties, use of fridge and stove, gentleman. 595-3865.

LARGE BRIGHT BEDSITTING room and kitchen. Downtown area. 385-3284, 479-8771.

YOUNG WORKING PEOPLE TO share house in James Bay. 383-2622.

200 APARTMENTS TO RENT UNFURNISHED

SEASPRAY PROPERTIES LTD./ REALTORS

1333 PANDORA
(Pandora and Fernwood)
2 spacious bach. suites left in this peaceful new apartment. $185-$190. Close to bus stops, 5 minutes from downtown. Small pets welcome.

1253 ESQUIMALT RD.
New large suites. One bachelor at $200, and 1 BR at $220. Available now. Children and small pets welcome.

946 BALMORAL RD.
Bachelor suites at $160. Outside entrances. Downtown. Underground parking.
SEASPRAY PROPERTIES LTD.
386-3124-388-5464, Pager 242

COLWOOD AREA
NEW APARTMENTS NOW RENTING
FREE
CABLE & PARKING
CHILDREN WELCOME
Close to school and shopping centre, large grass play area. Seaview suites. 1 bedroom from $200. 2 bedroom from $265. Phone 478-5040, Baywood Arms, 350 Belmont Rd.

FAIRFIELD
Immaculate bungalow, one block from Gonzales Beach, partial sea views. 3 bedrooms, fireplase, garage, fridge, stove, washer. Available to careful people February 15. References. $400. 479-4701 after 5 p.m. and weekend.

HILLSIDE
1 LARGE BEDROOM SUITE IN 4-PLEX. FEBRUARY 1ST POSSESSION. RENT $225. HEAT INCLUDED. FRIDGE AND STOVE, PARKING AND SEPARATE ENTRANCE. 384-3021 DAYS, 658-8246 AFTER 6 P.M.

LARGE BACHELOR, ONE-bedroom, and two-bedroom suites, W-W, coloured appliances, balconies, off-street parking, ½ block to bus, walking distance to town, small child accepted but no pets. Security deposit required. 1205 Rudlin, 382-5872.

AVAILABLE NOW
Esquimalt — Close to — (1 bdrm.) 3½ rms., fridge, range, heat, hot water, parking, bed, dresser, carpet, extra storage. Sorry no pets, ground floor, no steps. Resident Manager. $176.95. Dickie Agencies, 919 Fort St. 382-4312, (9:00 to 3:30).

3 BEDROOMS
FIREPLACE
1-year-old Townhouse with 2 bathrooms, fenced backyard, private patio, rec room, living room, dishwasher and covered parking at your door. Available Feb. 1st., $395. 652-4368.

611 CONSTANCE AVE. ONE AND two bedrm. suites from $195. Immediate occupancy. Apply Mr. Furniss at the block or phone REG BAXTER at 477-7284.
D. F. HANLEY & ASSOCIATES LTD.

LUXURIOUS 2-BEDROOM EXECutive suite in quiet condominium (Southport). Beautiful view, very large rooms, storage, good appliances, 1 year old, Security parking, many other extras. $295. 478-7908.

LARGE 2-BEDROOM AND 1-BEDroom, new carpets and drapes. Esquimalt area. Includes fridge, stove, indoor pool, elevator, cable, hot water, $250 a month, 1-bedroom, $195. 384-3686 or 385-2481.

AVAILABLE FEB. 1, 1-BDRM., near Beacon Hill Park, close to shopping. $205. Available now, 1-bedroom, James Bay area, $185. Adult block, no pets. 386-3055 or 592-9516.

WATER VIEW
Three bedrooms, white shag throughout, fireplace, two baths, indoor pool, sauna, quiet location, adults only. Call resident manager, 383-0509.

$331 — RICHMOND AVENUE near Jubilee Hospital, deluxe fourth floor suite, in newer building with mature neighbors. 1200 sq. ft. 2 bedrooms plus den, 2 full bathrooms. 598-8346.

1 AND 2-BEDROOM SUITES, Esquimalt, w-w, drapes, fridge and stove, no pets, children welcome. Available Feb. 1st. Phone after 5, 477-7673, 477-4551.

AVAILABLE FEB. 1ST, 2 BEDroom apt. in 3 yr. old building. Apply Ms. Palfrey 388-4271 $248. p.m.
J. H. WHITTOME CO., LTD.

1-BEDROOM APARTMENT, $183. 2-bedroom, $200. All utilities paid except hydro, 3-bedroom duplex between Gorge and Burnside, $280. 383-5179, 384-4269.

2-BEDROOM SUITE FOR RENT, side-by-side, includes new carpet, new fridge, new stove, new paint, heat. View 1338 Esquimalt Road. 384-4484.

LARGE BACHELOR SUITE. Available February 1, 1977. Cook-Fairfield area. Close to stores, park and bus. Phone Manager, 383-9487.

HILLSIDE, 1-BEDROOM, WALLto-wall carpet, suit older persons, no children or pets. Immediate, $150 per month. Phone Mr. Webb, 385-2481.

ONE BEDROOM 14TH FLOOR, Oceanfront, panoramic view, sauna, whirlpool, heat, etc. $275 per month 383-6328.

1-BEDROOM SUITE, JAMES Bay, quiet. Suitable for adults, $155.53. Available Feb. 1st. 479-6852.

MAYFAIR 1 BLOCK, LARGE modern 1-bedroom suite, Feb. 1st. 3130 Jutland. Small child OK. $202, includes heat and cable. 477-4769.

2-BEDROOM CONDOMINIUM with sauna, swirl pool and workshop. Esquimalt area, $350 monthly. 656-4875.

REMODELED SELF-CONTAINED 1-bedroom suite in Central Park area. Suitable for tenants middle aged or older. Phone 479-6178.

200 APARTMENTS TO RENT UNFURNISHED

SEASPRAY PROPERTIES LTD./ REALTORS

OPEN HOUSE
SAT. 1-4 P.M.

QUADRA TERRACE
CORNER OF QUADRA AND CALEDONIA
A new exciting building with Bach. and 1 BR apartments, renting from $210. to $275. INCLUDES heat elevator, sauna. Games room, public sundeck or private patios. CLOSE to bus stops, downtown shopping, businesses. RECREATION AT YOUR DOORSTEP, Crystal pool, park, tennis courts, curling club, Royal Athletic Park and arena all within a block.

404 DUNDAS
1 BLOCK NORTH OFF ESQ. RD. OFF CATHERINE STREET
A new 19 suite apartment located on a bright quiet street. All are 1 Br suites renting from $195.-$215. Close to park, school and bus stops. Only 5 minutes from downtown.
Children and small pets welcome.
386-3124 388-5464 Pager 242

Royal Graham
2644 Graham St.
1 bedroom $205-$220
2 bedroom $255-$295
Bachelor $180-$190
Quiet locality
Close to stores and bus
Children accepted
No pets.
Please call
Resident Mangers.
Mr. and Mrs. Brant
382-9454.
Chateau Rockland Apartments Ltd.

BEACON HILL PARK
A very lovely 2-bedroom, luxury apartment, available immediately, renting for $395 per month. Amenities include washer, dryer, Corning top stove, dishwasher, garbage crusher, covered parking, etc. For further details and appointment to view phone 383-6607. Adults only, no pets.

ONE BEDROOM SUITE, LIVING ROOM, DINING AREA, KITCHEN, ETC., WALL TO WALL, QUIET MODERN BUILDING, ELEVATOR, GOOD AREA, CLOSE TO BUSES, SORRY NO CHILDREN OR PETS, MIDDLE-AGED TENANTS PREFERRED. $185 PER MONTH. PHONE 595-3403, 5-9 P.M.

55 BAY ST.
Victoria's newest apartment block, overlooking Victoria West Park, City and Ocean views. Beautiful large, fully carpeted suites. 1 and 2 bedrooms. Please call 383-8251. Sorry, no children or pets.

HIBISCUS COURT
1226 Johnson Street
—Now renting—
IMMEDIATE OCCUPANCY
1 BDR from $200.00
2 BDR from $260.00
(child considered)
P. R. BROWN & SONS LTD.
762 Fort St. 385-3435

FOUR SEASONS APTS.
954 Dingley Dell
Large 2 bedroom, $218, in modren 26-suite building, w-to-w, drapes, electricity, cable, parking, sauna, quiet cul-de-sac. Adults only, no pets. Atlantis Holdings, 382-0716 or 383-2219.

ONE BEDROOM $178.60 AND one bachelor $164.79, now available in modern 30-suite apartment near Beacon Hill Park, all tenants are senior retired people who appreciate a well kept home, references required. Phone 382-1830.

GLANFORD — One-bedroom basement suite. Feb. 1, $190.
SOOKE — One and two-bedroom suites in near new four-plex. Free 14" color TV to "qualified" tenants signing one-year lease. Rents from $220 per month.
Western Homes Ltd., 386-3494

UPPER FORT AREA
Available Feb. 1, a very nice 1-bedroom suite in this convenient location, renting for $179.10 per month. For further details please phone 595-1210. Adults only. No pets.

DELUXE 1 BEDROOM AND DEN condomilium suite, 1,100 sq. ft., wall-to-wall carpet, drapes, fridge, stove 1½ bath, underground lot parking, available February 1. $295 or offer. Lease optional. 658-1094.

LARGE, COMFORTABLE 1-BEDroom apartment on main floor. No steps. Available February 1st in Esquimalt. Outdoor swimming pool, tennis courts adjoining. Mature adults only please. Small pets accepted. Phone 386-1028.

CAPSTON COURT, 630 HEAD Street. Adult oriented building. 2 bedroom suites, $280-$285. One bedroom suites $215-$230. New quiet, clean building. Close to shopping, buses and town. Information 384-4732.

SIR JOHN FRANKLIN APT.
3287 Quadra St.
2-bedroom deluxe suite in modern quiet apt. bldg., available Feb. 1st. Mature adults only. Viewing daily 1-3 or phone 386-0149 or 658-5132.

AVAILABLE JANUARY 1ST
Bachelor suite near downtown and park. Heat, hot water, cable, wall-to-wall carpet included. For appointment call 385-0698 between 9:00 a.m. and 12:00 noon and 6:30 p.m. and 9:00 p.m.

AVAILABLE IMMEDIATELY — bachelor and one-bedroom apartment. Wall-to-wall carpet, drapes, cable, heat, parking included. Bay-Fernwood area. $175, $200. 383-9948.

ELLERY MANOR
ESQUIMALT AREA
One and two-bedroom suites available February 1. Children accepted, no pets. Controlled entrance, etc. 382-2942, 11 a.m.-7 p.m.

NEWLY FINISHED, RUSTIC character suite, James Bay, near Park and Ocean, ground level, all utilities included, and cable. $230 per month. Quiet non-smokers only. 382-0379, 9 a.m.-9 p.m.

TWO-BEDROOM APARTMENT, $165 per month. In an older building on Fisgard Street, one block to the Bay. Available February 1st. 477-4159.

COOK-HILLSIDE AREA, AVAILable January 1st, one bedroom suite, $188 includes heat and cable. Sorry no children or pets. Please call 386-9573.

ORCHARD HOUSE
Fantastic views. Studios, 1 and 2 bedrooms, new wall-to-wall shag, swirl pool, saunas, etc. Weekdays 2 to 9, weekends 1 to 6. 382-8231.

LARGE NEW 2-BEDROOM apartment, renting now, $270 and $275. To view phone 385-4132 or 385-2140.

ONE 2-BEDROOM AND ONE 1-bedroom with den, available Feb. 1; no children or pets. Resident manager, 477-9601.

LARGE 1-BEDROOM APARTment, pool, sauna, underground parking, $230 per month. 383-6676, after 5 p.m.

FEB. 1ST — 2 LARGE 2-BEDroom apartments. March 1st — 2 large 3-bedroom apartments. Near Naden. Call 384-7392.

SIDNEY, IMMEDIATE OCcupancy, two-Bdrm., two bath, w-w, drapes, heat, water included. $325. 656-1510.

2-BEDROOM UPPER SUITE IN older home, Cloverdale area, fridge, stove included, $250, Eland Investments Ltd. 386-8324.

2-BEDROOM, OWN ENTRANCE, in quiet older home. Suitable quiet, mature people. Esquimalt district. $220. Available February 1. 382-0545.

NEWLY RENOVATED 1-BEDroom, apply suite 8, 117 Superior between 5 and 8 p.m.

BASEMENT SUITE
Large 1-bedroom suite, $165 per month. Langford area. 478-1316.

FOR RENT: ONE 2-BEDROOM and one 2-bedroom apartment. Available January 1st. 385-8111.

SIDNEY
Large two-bedroom, children welcome, $195. 477-2106.

200 APARTMENTS TO RENT UNFURNISHED

If You Like Recreation We've Got the Facilities
Everything from private squash and tennis courts to a 50 ft. heated indoor pool. Plus games room, swirlpool and sauna.
To see these spacious apartments call:
Mrs. Atkinson 384-1992
Mr. Hand 383-5059
Mr. Innis 384-3430
Phone anytime
or Office 388-4555
9-5 Monday to Friday
Sorry no children or pets
1 bedroom $230-$245
2 bedroom $290-$310

WINDSOR COURT
Apartments

CHILDREN WELCOME
NEAR NEW BUILDING
899 CRAIGFLOWER
IN Esquimalt

Just 5 Min. from downtown Victoria
SUITES FROM $210
384-0249
Tod-Hackett Construction Ltd.

LIVE IN A PARK
Quadra Woods
4038 Quadra
MINUTES FROM TOWN AND GET ON A HEALTH KICK
—Unique design
—Thermopane windows
—Two balcony suites
—Bay windows (dining)
—Ample parking
Ideal home for permanent residents who wish to play tennis, use the sauna and swirl pool this summer.
Viewing 12 to 5 p.m. or by appointment W. Harris, 479-5688.

McKENZIE MANOR
1010 McKenzie Ave.
Two 1-bedroom, two 2-bedroom. Large living room and master bedroom. Sauna and games room. Phone Mrs. Henderson, 479-5486.

PEMBROKE PLACE
830 Pembroke
1 bedroom $215. New block. Close to city centre. Adults only, no pets. 384-7337.

HARRISON HOUSE
Fort Pandora Area
1417 Harrison St., one only, 1 bdrm. at $189
Available now. 2 bedrm. $239

829 ADMIRALS
Child welcome. 1 bdrm. $215. One child welcome. 2 bdrm. $250. Available now. Kilmarnock Holdings Ltd. 595-2434, 384-5889.

1939 LEE AVE.
One only 2 bdrm. Available now.
KILMARNOCK HOLDINGS LTD.
595-2434

SINCE 1887 Pemberton, Holmes Ltd. 1000 Gov't. St. 384-8124

JAMES BAY
BACH. AND 2-BR SUITES
From $133.22 per moth
Available Now.
ESQUIMALT
1 AND 2-BR SUITES
From $235.00. Avail. Now.
$215.00—1-BR Cook Pandora area. Suites in new building. Avail. now. $425.00—2-BR Esquimalt, Deluxe suite, amenities include wokshop, swirlpool entertainment room, parking, lease preferred. Avail. Feb. 1.

MARKET MANOR
909 MARKET ST.
Bach. Ste., from $175.00
1-bdrm. Ste., from $200.00
2-Br. Ste., fom $260.00
Resident Mgr. E. Kenny, 383-9139
BOORMAN INVESTMENT CO. LTD.
1111 Government St., 386-7521

Now Renting
Caprice Apartments
(429 Linden Ave.)
Quiet Fairfield area — one bedroom suites from $205.00 to $235.00. Available from January 15.
For further information call: BROWN BROS. on BLANSHARD 385-8771 (anytime)

ROYAL COLWOOD ARMS, 344 Goldstream Ave., Colwood, B.C. Available Jan. 1st — one 2-bedroom, $281.42, includes heat and one 2-bedroom, $261, includes heat. Children considered. No pets. 478-8328, 9-5 Mon.-Fri., 478-6558, 5-7 p.m.

CAMOSACK MANOR
1035 BELMONT AVENUE
Victoria's finest high-rise apartment, unsurpassed view, three-bedroom deluxe executive suite. Now available. For appointment to view, call 598-7542.

LARGE 2-BEDROOM SUITES for rent, Feb. 1. 2549 Dowler Place, children welcome, laundry room, near school and close to downtown, security doors and elevator. Phone 383-6995.

GONZALES BEACH AREA
Brand new one-bedroom apartment, available February, wall-to-wall, stove, fridge, and drapes. Non-smoker, no pets or children. $225. Phone 598-4618 after 5 p.m.

ESQUIMALT—RENT FREE
For ½ month, 1 bedroom suites, wall-to-wall carpet, elevator, heat and cablevision included $233 and $203 children considered. Phone 388-6474 between 9-4 Mon. through Fri. After 4 592-2142.

ESQUIMALT DISTRICT OVERlooking West Bay Marina. One bedrooms from $210 includes heat and cable. Sorry no children or pets. Please call 386-9826 after 12 noon.

FOR RENT
2-B.R. suite in Royal Oak. Fridge, Stove, Heat and Hot Water incl. $173.20. Call 479-1667.
J. H. Whittome & Co. Ltd.

CENTRAL, BRIGHT 1-BEDROOM suite, appliances, carpeted, adults only, no pets. West Coast Management, 382-3721 or after 2 p.m. 383-4005.

$223.22, TWO-BEDROOM 4-PLEX, children and pets negotiable, also 1 bedroom apartment, utilities included, $169.21 monthly. 385-5090.

TWO 1-BEDROOM APARTments, wall-to-wall carpet, utilities included, James Bay area. 383-3592.

WATERFRONT LOCATION, 2-bedroom suite, 1½ baths, indoor heated pool, sauna, cablevision, no pets, adults only. Call 383-0509.

3-BEDROOM, SELF-CONTAINED upper suite in older home. Wall-to-wall, fridge, stove, heat included, $300 monthly. 385-8435.

200 APARTMENTS TO RENT UNFURNISHED

VILLAGE OAKS
2125 Oak Bay Avenue
Luxury suites. Excellent Oak Bay location. Two- and three-bedroom suites, deep pile carpet throughout, ensuite bathrooms, drapes, stove, fridge, dishwasher, garburator. 1300-1600 sq. ft. Undercover parking. Resident manager. Available immediately. Priced to rent from $410.00 to $525.00.
For further information call: BROWN BROS. on BLANSHARD
385-8771 (anytime)

Manchester Court
565 MANCHESTER STREET
(2 blocks north of 500 Block Gorge Rd. East)
Start the New Year in your new suite at Manchester Court.
Featuring:
Large Suites
Extra Large Balconies
Dishwashers in all 2-bedroom suites
Resident Manager
From $215 to $310
Available Now
For appointment to view please call 382-0652 or:
BROWN BROS. on BLANSHARD
385-8771 (anytime)

CHAMBERLAIN WALK
1841 Oak Bay Ave.
Limited vacancies for
1-BR Ste. $230
2-BR Stes. from $290
Parking included
Utilities extra
Some small pets allowed
Phone Manageress 598-1120
Roberts Investments Ltd.

AVAILABLE FEB. 1
One-bedroom apartment available in one year new building with air-conditioned halls, elevator, controlled entrance and convenient location close to Hillside and Quadra. Rent includes stove, fridge, sundrapes, wall-to-wall carpets, heat and hot water. Renting for $206 per month.
MARGUERITE VICKERY 386-6796
WESTMONT REALTY LTD.
920 Hillside
386-6796

GORDON HEAD TOWNHOUSE
Available February 1st and March 1st, spacious two and three bedroom townhouses, private patio, 1½ baths, finished rec room, washer and dryer, minutes from school and shopping, family oriented living, no pets, professionally managed by Edgecombe Properties $290-$350, phone 9-4 p.m. 477-5422.

PARLIAMENT BUILDINGS
Inner Harbour 2 blocks, one 1-bedroom deluxe apartment in new apartment building with sound proofing, controlled entrance, elevator. Your apartment has automatic defrost fridge, deluxe range, drapes, etc. rent of $240. Includes heating and hot water. Quiet location, no children 592-4310.

SELKIRK WATERFRONT, charming, clean, bright, one and two-bedroom suites in a lovely waterfront and quiet park-like surrounding. Adults, no pets. $220-$270. 382-5240.

ONE-BEDROOM APARTMENT, seaview, drapes, wall-to-wall, heat, water and cablevision. Esquimalt area. Mature adults, no pets or children. 383-5639.

2-BEDROOM, $213; SHELbourne area, controlled entrances, carpet, drapes, quiet adult block, close to bus, stores, free parking, Feb. 1st., 385-0207.

COOK-HILLSIDE AREA, AVAILable February 1, two-bedroom at $220 includes heat and cable, sorry no children or pets. Please call 386-1797.

NEW — BY GOLF COURSE
On Cedar Hill, smart bachelor, one and two-bedroom suites. Westcoast Management, 382-3721 or after 2 p.m. 383-4005.

SELKIRK — SELF-CONTAINED bachelor, all utilities included, available immediately, suitable for 1 adult, no pets, $150. 595-3293 or 386-3685.

SELKIRK, LARGE, CARPETED, 2-bedroom, self-contained, upper floor suite, available immediately, all utilities included. Sorry no children or pets. 595-3293 or 386-3685.

NEAR NADEN, ROOMY 2-BEDroom and 3-bedroom suites, carpet, drapes, stove, fridge, cable, parking, no pets. 384-7392.

CENTRAL SAANICH, ON BUS route, 2-bedroom basement suite, carport, February 1st. 652-2453 evenings.

JAMES BAY AREA, BACHELOR and 1-bedroom available February 1, no children, no pets, to view 535 Niagara.

BACHELOR SUITE AVAILABLE February 1st. No children or pets. Resident Manager, 382-0815 or 382-6071.

AVAILABLE FEB. 1ST, 2-BEDroom suite, $240; 1-bedroom suite, top floor, $196; mature adults, 382-9318 after 5.

2-BEDROOM DELUXE CONdominium, University area, $350. Child welcome. 477-9443, after 6 p.m.

GORGE AREA, 1-BEDROOM basement suite, available Feb. 1st. $150 including all utilities. No pets. 384-9570.

THREE-BEDROOM UP AND down condominium in Duncan, $250 per month. 656-4179.

ONE-BEDROOM SUITE, AVAILable February 1, $150, quiet building, mature adults. 479-5205.

2-BEDROOM SUITE FOR RENT Bay and Quadra area, $248. Available Feb. 1st. 658-5393.

201 APARTMENTS TO RENT FURNISHED

FULLY FURNISHED ONE-BEDroom suite, $160. After 5 p.m., 595-7607.

BACHELOR SUITE FOR RENT, furnished, $143. Phone after 4:00, 385-5021.

BACHELOR SUITE, MARCH 1ST, Oak Bay, rugs, drapes, hydro included. $177. 592-1167.

FURNISHED BASEMENT BACHelor suite, available February 1. $100. 598-6445.

ONE-BEDROOM SUITE, ALL utilities included, $175. 384-9205 anytime.

BACHELOR AND 1-BEDROOM, children and pets welcome. 478-3443.

MODERN, NICELY FURNISHED, 1-bedroom suite, $220. Bachelor, $180. Central locations. 477-2101.

$175 — 1-BEDROOM CHARACTER suite. Hospital, University. Couple. 1618 Richmond.

CLEAN, QUIET, LARGE UPstairs, two bedrooms, heat, garage, cable. 382-9449.

BACHELOR SUITE, 220 WILSON, $150. Apply suite 2, 385-7427.

FURNISHED 1-BEDROOM SUITE, close to Woodwards. 386-7896.

FURNISHED ONE-BEDROOM suite, kitchen, bath. 385-6292.

1-BEDROOM, LOCATED NEAR Cook and Quadra. 383-7571 after 5.

201 APARTMENTS TO RENT FURNISHED

DAILY — WEEKLY
MONTHLY
Adjacent to inner harbor and Parl. Bldgs. Indoor pool, sauna, coin laundry. Fully furnished suites with linen, dishes, color TV.
ROYAL SCOT INN
425 QUEBEC ST. Ph 385-3543

DE LUXE ACCOMMODATION. Furnished bachelor and 1-bedroom suites available from September 15. Colored TV, dining room, laundry, indoor pool, hydro pool, saunas, lounge, maid service, answering service. No pets. Canterbury Inn, 310 Gorge Road. Phone 382-2151.

DE LUXE ACCOMMODATION. Furnished bachelor, 1 and 2-bedroom suites available from Sept. 15. Maid service, answering service, indoor heated pool, saunas, coffee shop, dining room, laundry, colored cable TV. "No pets." Coachman Inn, 229 Gorge Rd. E. Phone 388-6611.

DELUXE ACCOMMODATION
Furnished 1-bedroom suite at special rates. Indoor pool, sauna, dydro pool, laundry. Colored TV available. With or without maid service. No pets. Oxford Tower Inn, 133 Gorge Road East, phone 388-6431.

CRAIGFLOWER MOTEL
On Gorge Waterway, offers deluxe bachelor and 1-bedroom suites at speical winter rates. All the comforts of home. Completely furnished with maid service, and laundromat on premises. Call 388-7861.

FULLY FURNISHED SUITES, INcludes linen, kitchen ware, cablevision, laundry facilities and parking, on bus line and across from shopping, Jubilee Hospital area, 1 bedroom, $230. Bachelor $210. Adult block, no pets, 592-9516.

ESQUIMALT — CLOSE IN
3½ (1-bedroom) apt. Bath, fridge, range, laundry, parking, heat and hot water, main furniture. Cable for TV. $195.70. Available now. Couples. Dickie Agencies Ltd., 919 Fort, 382-4312.

BEACON HILL PARK, SUB-LET one-bedroom apartment fully furnished, color television, stereo, etc., utilities included. Mature lady or couple preferred. $285 per month. Phone 383-9518, evenings.

LOVELY BACHELOR AND 1-bedroom suites, colour TV, maid service, very clean, close to Gorge Hospital. Starting at $220 m. The Friendship Inn, 39 Gorge Rd. East. 386-8335.

BRAND NEW CLOSE TO DOWN town, 1304 Yates Street, everything supplied, studio-bachelor from $255, one bedroom, $335, two bedroom $445. Children welcome, Hartnell House, 383-0742, 386-2812.

ROOMY DELUXE SUITES, FURnished, including colour TV, kitchen facilities, off season rates, start at $60 per week, or $220 per month. Daffodil Inn, phone 386-8351.

MODERN, CLOSE-IN ACCOMMOdation, everything supplied. Monthly off season rates, indoor pool and sauna, parking. Queen Victoria Inn 386-1312.

ORCHARD HOUSE
Fantastic views. Studios, 1 and 2 bedrooms, new wall-to-wall shag, swirl pool, saunas, etc. Weekdays 2 to 9, weekends 1 to 6. 382-8231.

FULLY FURNISHED SELF-CONtained bachelor suite in communal home. Heat, electricity, telephone, washer- dryer supplied. 592-9154.

EXCEPTIONAL 2-BEDROOM furnished basement suite, Esquimalt, fireplace, utilities. 386-1730 evenings.

BACHELOR, ONE AND TWO bedroom suites by day, week or month. Royal Victorian Motel, 230 Gorge Road East. Phone 385-5771.

LARGE BACHELOR UNITS WITH kitchen, everything included. From $180-$210. Weekly maid service. 384-5122.

BUNGALOWS AND SUITES, some with fireplaces and carports. No pets. Malahat Bungalows. 478-3011.

FURNISHED BACHELOR, INcludes linen and utilities, share bathroom. $150. 595-1146 or 385-4364.

BASEMENT BACHELOR SUITE, 2 rooms and bath, own entrance, utilities, middle-aged lady preferred. 385-4792.

THUNDERBIRD MOTEL, FURnished accommodation, special off season rates, everything supplied, downtown, near shops. 384-0632.

BEAUTIPULLY ANTIQUE FURnished bachelor, 1 bedroom and 2 bedrooms available till May 1. No pets. 382-8311.

NEAR UVIC, SELF-CONTAINED one-bedroom basement suite, February 1st. Utilities included. 477-0497.

SPACIOUS, LUXURIOUS FURnished 2-bedroom apartment set in spacious garden, $430 per month. Phone 598-8325.

CONVENIENT DOWN TOWN 1-bedroom $210 includes in utilities. 382-9366, 383-6020.

202 APARTMENT FURNITURE TO RENT

STANDARD FURNITURE
Three Rooms from
$40 per month
Immediate Delivery
382-5111

203 APARTMENTS WANTED

PENSIONER COUPLE, APARTment or house around $200 per month, if over negotiable. Two bedrooms, carpets, cable, fridge and stove. Tell what you have. Reply to Victoria Press, Box 262.

MATURE SINGLE WORKING woman seeking one bedroom suite in older converted home, preferably with balcony for March 1st, call 384-2967 early mornings or late evenings.

WORKING MAN WANTS 1-BEDroom apartment or basement suite for March 1st, have references, Doug, 595-1951.

URGENT! TWO RELIABLE sisters need two bedroom accommodation immediately. Maximum $200. Central. 595-0646, 385-4957.

YOUNG WORKING MAN REquires furnished apartment near Hillside Mall. $150 including utilities. 478-7017.

MOTHER AND TWO CHILDREN need a two bedroom house or apartment for March in the James Bay area. 384-8990.

RESPONSIBLE WORKING MARried couple would like small apartment or cottage, prefer Fairfield or Oak Bay. 384-3985. after 5 p.m.

UNFURNISHED ONE BEDROOM for a couple with dog, under $180. 382-4365 after 5 p.m.

1-BDRM. APARTMENT OR HOUSE
MUST BE QUIET
Call Rick 595-6719 after 5

204 SHARED ACCOMMODATIONS

FIRST CALSS ACCOMMOdation. Modern townhouse fully furnished, near Sears. Offers companionship, comfort and privacy. Ideal for young working man. Large, master bedroom with balcony. Utilities, washer and dryer included. $150 per month. References please. Call after 5 p.m. 595-6272 or 598-4930.

YOUNG FEMALE STUDENT HAS bright clean house to share with 3 other females. Close to down town, buses. Furnished or unfurnished. $135. Includes everything. Lori, 385-8383.

GIRL WANTED, 20 PLUS TO share large house with 3 other girls. Own room, Oak Bay area. $150 all inclusive. Must be non-smoking, non-drinking. 598-6345, after 6 p.m.

WANTED: PERSON 20-30 TO share large 3-bedroom house in View Royal, everything included, $130. 479-8445 between 7 and 9 p.m.

WANTED: PERSON TO SHARE three-bedroom house in Sidney. 2363 Breathour Avenue, 656-6576.

SINGLE GIRL TO SHARE 2 BEDroom apartment. $125 a month inclusive. 382-1567.

WATERFRONT, BEAUTIFUL SEcluded sandy double lot, quaint, large cottage, $150 each. 478-9289.

HOUSE TO SHARE WITH 2 others, own room, washer and dryer. Oak Bay. 592-7053.

PEOPLE TO SHARE 4-BEDROOM modern home, now or Feb. 1, $110. 384-3088.

SINGLE WOMAN WISHES TO share apartment with same. 384-2660 mornings.

INDIVIDUAL OR COUPLE, wanted immediately for co-op house in Central Saanich, 652-4132.

ROOMS AND LARGE HOUSE near beach, share facilities, Eugene, 383-3528.

YOUNG PERSON TO SHARE house, in Brentwood area. 652-4105.

206 DUPLEXES TO RENT

SINCE 1887 Pemberton, Holmes Ltd. 1000 Gov't. St. 384-8124

$359.00 — 3 bdrm. Esquimalt Lagoon. Spacious upper suite with large back yard, sea view, 5 mins. from beach, close to schools. Avail. now.
$300.00—1-B.R. Colwood, all utilities included, on quiet street. Avail. Feb. 1.
$251.00 — 2-B.R. Downtown, heat incl. partial basement. Avail. Feb. 1.
$325.00 — 3-B.R. Metchosin, w-w, tool shed, 2-acre lot with view close to schools. Pets welcome. Avail. Feb. 1.
PROPERTY MANAGEMENT DEPT.

GARDEN CITY
PROPERTY MANAGEMENT LTD.
DUPLEX JAMES BAY
2 bedrooms. Good condition. Feb. 1. $300.
TOWNHOUSES, COLWOOD
Be the first to rent these brand new townhouses. Large Units. 1½ baths. Fenced yard. Children and pets allowed. $395. Call 388-5194.

546 LINDEN
Immaculate side-by-side duplex, 2 bdrms. up, third down, wall-to-wall, fridge, stove, washer and dryer. Full basement and garage. Close to town, schools, shops and park. $375. 385-7232 or 592-2939, evenings and weekends.

NEAR NEW TWO-BEDROOM with 3rd bedroom or study, fireplace, full basement, wall-to-wall carpet, carport, deck, fully draped, stove, fridge. Available February 5th, or possibly earlier. Close to schools, excellent bus service. $385 per month. Phone 479-6798.

2-YEAR-OLD SIDE-BY-SIDE DUplex, with basement and sundeck overlooking the lake. Other side rented to retired couple. Located on ½-acre lot in Shawnigan Lake Village. $275. Call Shawnigan Realty 743-5311 or 743-2607 after hours.

AVAILABLE FEB. 1. LOWER DUplex unit in rural area, spacious living room, bright sunny kitchen with breakfast nook, stove and fridge, private patio area, heat and hot water included; $235 per month. 652-3498.

2-BEDROOM DUPLEX, WALL-TOwall, stove and fridge, Woodwards area children welcome $250 including heat and water. Available Feb. 1st. Lease can be arranged, phone 479-9846.

AVAILABLE FEBRUARY 1ST, side-by-side duplex, newly painted, three bedrooms, sundeck and basement, stove included. $275 plus utilities 385-0441 days, 384-9663 after 5.

FAIRFIELD, TWO-BEDROOM, side-by-side in five-plex, fireplace, wall-to-wall carpet, fridge, stove, parking. Available Feb. 1st, $295 per month, lease required, phone 387-1588, 8:30-4, Monday to Friday.

OAK BAY, $280, 2 BEDROOMS, five large rooms, wall to wall, stove, fridge, lovely seaview. Prefer quiet non-smokers, retired couple, no children, no pets. Phone after 5 p.m. 598-1344.

NEW 2-BEDROOM, LARGE kitchen and dining room, large living room with fireplace, appliances and utilities included, $370 per month. Close to bus and town. 385-4231.

LANGFORD SPACIOUS 1 BEDroom, wall to wall, kitchen, dining room, living room, $210, heat, light and water included. March 1st. 478-5966 after 6 or 438-8569, Vancouver collect.

GOOD LOCATION, 3-BEDROOM, 2 bath, spacious, living room, dining room and fireplace. Carpeted throughout. Esquimalt. Available Feb. 1st, $400. 384-6276

2 BEDROOMS, SIDE BY SIDE duplex, $250 per month, 520 Admirals Road near Esquimalt Road. Open House 1-3 p.m. Saturday and Sunday. 383-5347.

NEW SPACIOUS TWO BEDROOM duplex, near airport. Wall-to-wall throughout. Electric heat. Tool shed. Front and back yard. 656-6605.

2 BEDROOM FULL BASEMENT, fireplace and carpet, private entrance Newly renovated. Available February 15. Phone 383-6706, after 6:00 p.m.

NEW 3-BEDROOM DUPLEX with wall to wall, master bedrooms with en suite, full basement and electric heat, rent $350. Phone 477-5138.

NEW 3-BEDROOM DOWNSTAIRS duplex, wall to wall carpeting. Cook and Cedar Hill. Very large. Available February 1st. 385-3792, $325 per month.

NEW 3 BEDROOM BASEMENT suite, 1540 sq. ft., wall-to-wall, all appliances. Available now. Children, O.K. A must to see. $300 including utilities. 598-6956.

2 BEDROOM DUPLEX RUGS, drapes, fridge, stove, washer, dryer, carport and storage. Responsible married couple. No pets. $275 a month. Available February 1. 383-8284 after 5.

SIDNEY. 2-BEDROOM DUPLEX available February 1, newly decorated, wall to wall, laundry room, near shopping and bus. $250. 656-4553, 656-4293.

NEW 3-BEDROOM FAMILY DUplex on treed lot in quiet Colwood. Close to Royal Roads and new Shopping Centre. Includes appliances. $310. 384-0912, or 592-6625.

TWO BIG BEDROOMS, CLOSE to town, living room, kitchen, bathroom, utilities included, no pets. 2319 Wark Street, $200. 382-5521.

ESQUIMALT, TWO-BEDROOM lower duplex, cable included. Available February 1. $215. 382-9995.

OAK BAY, 2-BEDROOM SIDE-BYside duplex, drive-in garage. Stove and fridge included. $295 per month. Phone 382-1464. 2233 Cadboro Bay

UNIVERSITY AREA, IMMACUlate 2 bedroom, 1½ baths, den, fireplace, child welcome. $335. References. No pets. 477-3728.

SIDE-BY-SIDE DUPLEX, 4 BEDrooms. 1½ bath, electric heat, no pets, available February 1. $350. Apply 1522 Mortimer, 477-6544.

BRAND NEW, COLWOOD, 3 large bedrooms, fireplace, 1½ baths, full basement, carport, sundeck, $370. Phone after 4, 477-5728.

TWO-BEDROOM LOWER DUplex, Langford area, wall-to-wall, fridge, stove and washer. $250 per month. 388-7960.

SOOKE ON ACRE 2 BEDROOM upper suite, fireplace, wall-to-wall, large sundeck, $300 includes heat and utilities. 477-6245.

VICTORIA
2-bedroom upper or lower. Kids and pet O.K. Also 3-bedroom large apartment. 642-3829.

LANGFORD, 1-BEDROOM SELFcontained duplex, private entrance, patio, drive, appliances, working couple. 478-7549.

LANGFORD, SXS, TWO BEDroom, full basement, fridge, stove, carpeted, water, carport, $275. First of March. 478-0885 after 5.

256 LINDEN AVENUE. IMMACUlate 3-bedroom duplex, close to schools, shops and parks. Available March 1. $309. No pets. 477-3308.

OAK BAY, UPPER DUPLEX, self-contained. Two bedrooms, heated. Quiet area. Mature adults. No pets. Feb. 1. $240. 598-2396

2-BEDROOM, FRIDGE AND stove included. Rent $250. Children welcome. Available Feb. 1. 383-3134.

SPACIOUS THREE BEDROOM, redecorated side, Macdonald Park area, Fridge, stove, $275. 598-4060.

3-BEDROOM DUPLEX, SIDE-BYside, 2 bathrooms. Available Feb. 1, $300 a month. 384-8958.

3-BEDROOM DUPLEX, LANGford. Available February 1st, $320 a month. Sorry, no dogs. 478-4006.

NEW 3-BEDROOM DUPLEX, full basement, fireplace, wall to wall, on Atkins Rd. 382-2621.

MOUNT TOLMIE AREA, TWObedroom, fridge and stove, available now. $285. Phone 477-7704.

DOWNTOWN 2-BEDROOM, fully furnished, fireplace, $265 per month. 383-3498.

TWO-BEDROOM DUPLEX, FAIRfield, heat and hot water included. Phone after 10 a.m., 388-4678.

2-BEDROOM SIDE DUPLEX, $275. 1 child welcome. 382-4943.

2-BEDROOM SUITE, $225, HEAT included. 598-4337 after 6.

206 DUPLEXES TO RENT

EXCELLENT ACCOMMODATION, deluxe modern, 3 bedroom, full basement, side by side duplex, close in, $325, 386-6906.

AVAILABLE FEB. 1ST—1655 Cedar Ave. 1 bedroom duplex basement suite $185. Phone after 5 p.m. 477-9933.

CLOSE TO TOWN, 2-BEDROOM family duplex. Available February 1. Phone 386-6571.

FERNWOOD, GLADSTONE, large 3-bedroom suite with fireplace, $350. 595-1146 or 385-4364.

FAIRFIELD — 2-BEDROOM DUplex, basement, garage, quiet middle aged. Feb. 1st. 385-4251.

2-BEDROOM 5X5 DUPLEX, ESquimalt, $285, available February 1st, 592-3358.

LANGFORD 2-BEDROOM, NEW. Available now. 388-6275-pager 956, 479-8301.

ONE-BEDROOM DUPLEX AVAILable February 1st. $250 heat included. 382-3490.

TWO BEDROOM, FIREPLACE, garage. 479-6719.

210 HOUSES TO RENT UNFURNISHED

IMMEDIATE OCCUPANCY, brand new, Colwood two-bedroom attached home, large living room with fireplace, large kitchen with lots of cabinets, huge dining room, quality wall-to-wall carpet, full basement, large sundeck, carport and extra parking, good size yard, one child welcome. References. $385 a month. 383-7954.

UNIVERSITY GARDEN HOMES. 2 and 3-bedroom townhouses. Includes fridge, stove, drapes, heat, hot water, cablevision, parking, hardwood floors, 1½ baths, washer-dryer hook-up, family room and spacious lawns. Rents $284-$336.50. Children welcome, no pets. 595-5313.

SAXE POINT AREA
Three bedrooms and den. Equipped with fridge, stove, washer, drapes and carpeting. No pets. Delightful garden area, close to schools, shopping and boating. Available Feb. 1, 1977 at $400 month. MONTREAL TRUST, 386-2111.

TOWNHOUSE
4061 LARCHWOOD
3-BEDROOM, 1½ bathroom; full basement, oil heat, drapes, range, fridge, washer and dryer and fireplace. Rent $375. Manager 477-3481 or 385-2458. Byron Price & Associates Ltd.

JUST COMPLETING LARGE modern 3-bedroom home, 1½ bathrooms, carport etc., also complete inlaw suite being installed. Located on large wild acreage at the end of Beckingham (4596) off Kangaroo Road. Rent negotiable. Phone 479-2577.

3 BEDROOMS
FIREPLACE
1-year-old Townhouse with 2 bathrooms, fenced backyard, private patio, rec. room, living room, dishwasher and covered parking at your door. Available Feb. 1st, $395. 658-4368.

NEW 3 BEDRM. TOWNHOUSE IN James Bay. Broadloomed throughout, includes fridge and stove, storage and parking. $385 month. 386-7771 Peter Mason 477-9318
MOODY AND MASON REALTY LTD.

RENT OUR WAY
5 brand new townhouses. Beauty and quality you must see to appreciate. Negotiate your own terms on an option to purchase-rental agreement. 388-5043 10 a.m.-2 p.m. Mon.-Fri.

OAK BAY
Small 2-bedroom, close to all amenities, 1½ blocks to Willows Beach. Wall-to-wall, fireplace, garage, fridge, stove, dishwasher, washer and dryer, $450. Phone 388-5043, 10 a.m.-2 p.m. Mon.-Fri.

3 BEDROOMS, 1½ BATHS, large living room, kitchen, laundry room, workshop area, sundeck and carport, bus stop at front door. Elementary school within one block, $380 per month. Call Gerry, 383-4739.

TWO-BEDROOM HOUSE. MARCH 1. Attached garage, wall to wall, fireplace, fridge, stove, drapes, washer dryer hookup, large garden, fruit trees. Close to UVic and shopping center. $350. Call after 5. 479-5163.

FOUR BEDROOM HOUSE FOR rent without basement, with garage on 1½ acres Sidney area. Available Feb. 1st, $110 per month. Phone after 5 p.m., 656-2445.

AVAILABLE FEB. 1ST. 3 BEDroom house, W-W, large yard, drive-in garage, fireplace, $330 P.M. Apply Ms. Palfrey 388-4271. J. H. WHITTOME CO., LTD.

"BBY FARM
4½ acres. 3-bedroom house, small barn. Mill Bay, $295. Loiselle Bros., 383-4568.

PARKSIDE PLACE THREEbedroom townhouse, 1½ bathrooms, large living room all utilities included, $325. 379-9975, 383-7354.

NEAR SEARS
3 bedrooms up, 1 down. Nearly new, living, dining, family room. Large kitchen, stove, fridge, drapes. $395. 479-9450.

NEW 3 BDR. HOUSE BETWEEN Mill Bay and Shawnigan on 1 acres. Will rent for $325 with lease. Deposit required. Phone 934-6461 collect.

FEBRUARY 1ST, HOUSE FOR rent, lovely 3-bdrm. bungalow, choice location with separate recreation building

235 MORTGAGE LOANS and INSURANCE

1st - 2nd - 3rd Mortgage Loans

NO BONUS
NO DISCOUNT
NO HIDDEN CHARGES

Examples

Borrow	Pay Monthly
$ 2,500	$ 34.23
$ 5,000	$ 68.46
$10,000	$136.91
$15,000	$205.36

15-year amort. — 5 year term

No amounts too small or too large

Interviews in privacy of your own home

Money Immediately available

W. A. (Bill) Hodgson

385-4528

24-Hour Service
Byron Price and Associates Ltd.

MORTGAGE FUNDS AVAILABLE FOR FIRST MORTGAGES AND SECOND MORTGAGES AND INTERIM FINANCING. FOR DETAILS CONTACT MR. McKENZIE 386-7521, BOORMAN INVESTMENT CO., LTD. 1111 GOVERNMENT ST.

234 MORTGAGES FOR SALE

REQUIRE $2,000 2ND MORTgage 14%, 5 Yr. term. B. Greig 386-6164 or 598-3105 Castle Properties Ltd.

235 WANTED TO BORROW

CONSIDER
Well secured 14½% and better returns on short and medium-term mortgages. Amounts from $5,000 placed readily giving a steady yield. Call:
ROBERT ELLIS
PRINCIPAL MORTGAGES LTD.
479-1687

BUILDER
Requires short term funds, fully secured by mortgages. Interest 15 per cent and up. Provision for roll over to interested investors. 386-0130.

NEED $32,000, FIRST MORTgage over 15 years. Phone 748-3839 eves.

240 BUSINESS OPPORTUNITIES

P.R.B
P. R. BROWN
AND SONS LTD.
"The People to See"

PLANT SHOP
Owners anxious to leave and will consider best offer over stock at cost, plus furniture and fixtures at current value. Tropical plants and related items. A one person operation with room for expansion. Located in city centre. Opportunity knocks. Exclusive with:
Messrs.
K. O. MOORE or D. WAGNER
385-3435 anytime

HAIRDRESSERS!
Limited capital? (You should have over 5 yrs. experience.) We have an A-1 location with 850 sq. ft. of street level space and lots of free parking and finances if you have the talent and clientele. Call and talk about a partnership or?
B. HUTCHINSON
STANELAND JOHNSON
479-8429 384-0994
NEWSTEAD REALTY LTD.

CHEMAINUS
1. 2-year-old cement block commercial bldg. with large suite above. Plus lot with older commercial bldg. MLS 21888. Asking $106,900 for both.
2. Downtown, large commercial hall with potential plus. Recently renovated plus nicely renovated home. MLS 21889. Total asking price $100,000.
Call today to discuss potential
POLLY HIGGINS
388-6275 pager 969
Homefinders, Wall and Redekop

GROCERY STORE
A real going concern grocery store plus a fully equipped cafe that could do a good business also. Located at Honeymoon Bay on beautiful Lake Cowichan. Quiet relaxing atmosphere in the winter, but look out in the summer, as this is a booming resort area with large expanding government campground close by. Golf course and excellent stream and lake fishing in area. Trade your present home.
477-1841 KEITH KAYE 477-5450
BLOCK BROS. REALTY LTD.

RETIREMENT?
Here's an excellent opportunity for supplementary income — 14 well designed units, furnished. Excellent location near Craigdarroch. Top revenue. Please call for appointment to view. Asking $177,000. 479-1666 anytime.

I. G. LIDSTONE
J. H. Whittomt & Co. Ltd.
Royal Oak Branch

VICTORIA
FOR SALE
24 Unit Motel
A beautiful motel located in the heart of Victoria. The perfect opportunity for an owner-manager couple. Owned by an investment group who will sell either 25, 50, 75 or 100% interest. Total price $700,000 with $400,000 financing. Will take trades. Please reply to Victoria Press Box 265.

EXCLUSIVE DISTRIBUTORSHIP
Six businesses for the price of one in Custom Decorating field. Extremely simple to operate, full or part-time. Suitable for husband and wife team if desired, age no barrier. Unlimited opportunity for exceptional profits. Entire stock $6500, reduced to less than cost due to other commitments. Phone 478-5301.

HIGH REVENUE PRODUCING MACHINE
In prime commercial location. Low capital outlay and bank financing available. 658-1146, 658-1041.

NEW HIGH PROFIT VENDING machine or new electronic wall games, coin operated. Training and locations supplied, all areas of B.C. open. $6,000 investment. Write name, address and telephone number to Games, P. O. Box 91387, West Vancouver, B.C., V7V 3P1.

UP TO 2,000 SQ. FT. AVAILABLE at Douglas and VanAlman for retail sales. Suitable for Golf Pro shop, Auto Supply, Go-Cart, Mini bikes or all terrain vehicles. Nominal rent. For information call 388-6688.

RETAIL VICTORIA SPECIALTY store established prime location, ideal for family operation, fixtures, equipment and lease, $55,000 cash plus stock. Victoria Press, Box 243.

MANUFACTURING AND WELDing shop for sale. One or two-man operation, fully equipped shop including truck with portable welder. Asking $19,000. For information call after 5, 478-8451.

CUSTOM TRACTOR OPERATION Profitable, long-established business, modern equipment, quick return of purchase price. Private sale by owner, Victoria Press, Box 112.

Texaco Canada Ltd.
Has for lease in Victoria, high volume service station. Contact Don Brown, 382-3214. After 5 p.m., 477-1461.

REST HOME
Eleven-bed rest home, central Victoria area. Excellent financing to qualified buyer, owner will carry second. 385-8171.

INVESTIGATION AGENCY well established. Grossing $40,000 per year, will net $25,000. Good terms to qualified purchaser. Being sold due to other business interests. Victoria Press, Box 246.

FOR SALE
Fully stocked downtown gift shop. $15,000. Stock optional. 382-1924, 382-4512.

240 BUSINESS OPPORTUNITIES

A. E. LePAGE
WESTERN LTD. REALTOR

1391 HILLSIDE 386-6331

MARINA
WANT YOUR OWN MARINA?
Here it is at Cowichan Bay. Salmon, crabs and clams at your own doorstep. One full acre of land plus 1.61 acres of foreshore lease. This marina comes fully equipped, including boats for hire. 2 storey main residence, plus 2 duplex houses (four rentals), plus boat house. Plus General store also fully equipped. Full inventory at Listing Brokers. Far too many features to include in this ad. Full price including land, equipment, foreshore lease, etc., etc. only $185,000. Offers requested. Call anytime.
ERIC FRASER
386-6331 743-9155
LEN LEDOUX
386-6331 382-9852

BEAUTY SALON
Oak Bay Village, 2—or 3 operator character salon, excellent location, new 5-year lease, lucrative low overhead business. Local clientele, well suited for partnership. After 5 p.m. call 592-0479 or 595-4465.

RESTAURANT
Fully Licensed
$48,000
Situated in Courtenay, 60 seats. Prime location. For more details write Victoria Press Box 278.

INVESTMENT PROPERTY
Sunny Desert Retreat. 22 unit motel, two pools, prime location, Palm Desert. Good investment return $295,000 with excellent terms. Contact Ann Tapp, Silvertree Realty, a California corporation owned by Canadians, 423 East Tahquitz McCallum Way, Palm Springs, 92262, 714-325-2363.

STUFF ENVELOPES, 500-thousand immediately, free supplies, details 25 cents. C. L. Marks, Box 279, Sayward, B.C. V0P 1R0.

JANITORIAL COMPANY FOR sale. All accounts in Victoria area. Good financial returns, includes van and all equipment. Victoria Press Box 282.

BAKERY FOR SALE. MORNings, 385-9534; evenings 382-4810.

241 BUSINESS OPPORTUNITIES WANTED

WISH TO PURCHASE SMALL General Insurance Agency — Write in confidence P.O. Box 280, Brentwood Bay.

244 REVENUE PROPERTY

P.R.B
P. R. BROWN
AND SONS LTD.
"The People To See"

S X S DUPLEX
Reduced to $41,900 each side. Strata title. No steps, 900 sq. ft. each side. Newly renovated. Spacious living and dining room. Easy care lot. Vacant. Vic. west. Vendor willing to trade. MLS 20900 & 20901. Call: Messrs.
K. O. MOORE or D. WAGNER
385-3435 anytime

NEWBROOM BROWN BROS. on LANSHARD
"People Helping People"

TRADE UP INTO 48-SUITE APT.
Large, long-term 9% mortgage, monthly gross revenue $9800. Only 3 years old, not subject to rent controls. Campbell River. MLS 21930. Asking $780,000.
GEOFF SINGLETON
592-1429 or 385-8771 (anytime)

OAK BAY UP AND DOWN ½ ACRE LOT
Great development potential, will consider offers, asking $105,000. CALL LESLIE BOHER, 598-1665.

1180 ROCK IN DESIRABLE PLAYFAIR PARK AREA OFF TATTERSALL
Up and Down — Two very large suites. Great location on large ½-acre lot. Two bedrooms on each floor. Upper has 1500 sq. ft. of living and is open to offers on the asking price of $78,500. Call LESLIE BOHER, 598-1665 or BEV HINE, 598-6503. CANADA TRUST, 595-5131.

ONE OF THE MOST UNIQUE
properties in the entire area. Located on 4 acres of land with sea and mountain views and containing all of the following: 3 year old, 3 bedroom full basement modern home, one older home presently rented, 4 cottages all rented, swimming pool, 2 of the 4 acres allow a wilderness retreat or can be further developed for additional income. The full price of only $140,000. MLS 22030.
JOHN BUNYAN 383-7777
WESTMONT REALTY LTD.
920 Hillside
386-6796

RELAX IN A COUNTRY SETTING!
This NEW fourplex on the 7 mile circle has over an acre of high, treed land with a pastoral view. Two 1200 sq. ft. 3-bedroom ensuite homes up and two one-bedroom suites down with oodles of expansion space!
LESS THAN $35,000 PER SUITE!
DEAN ELLIOTT or PHIL SIMPSON
383-7339 386-7521 595-1863
BOORMAN INVESTMENT CO., LTD.
1111 Government St.

TRIPLEX
All on separate meters and separate hot-water tanks. 3-bedroom main suite features LR with FP, cove ceilings and leaded glass windows for character. Part basement. 2 1-bedrm suites totally self contained. Easy care landscaped lot. Building is vacant so set your own rents. Potential monthly income approximately $800. Priced to sell at $75,900. MLS No. 19253.
385-7721 Kent MacLeod 595-4273
GARDNER REALTY LTD.

WELL PRICED
Well built motel block, 15 units plus manager's suite. 14 kitchens plus 2 bachelor suites. In 1 mile circle, ideal family operation where dad keeps his job. Easily operated. Good occupancy rate, 19,500 sq. ft. lot. Possible to add 5 units. MLS. Frank Wills, Century 21 Principal Properties. 477-9514.

Small Investment — Good Return
Esquimalt, older duplex in good repair with a gross income of $6,600 per year. Asking only $59,000 and vendor may carry small 2nd-mortgage.
Don Oakes 478-4334
B.C. Land 478-5588
LANGFORD

12 SUITER
Only $200,000 buys this low maintenance apt. on a large lot. Good potential here.
595-5171 DOUG POSKITT 477-0645
Canada Trust

BEAUTIFUL CHARACTER MANsion (McClure) on over ½ acre Rockland lot. Nine bedrooms, six bathrooms. Uses include 18-bed rest home, etc., or possibly professional offices with rezoning. Victoria Press, Box 131.

BY OWNER DOWNTOWN REVENue, commercial zoned, 1 block City Hall, $55,000. 382-9366, 383-6020.

VARIOUS REVENUE PROPERTIES for sale, all showing good return. T. Davies. 388-9181 or 478-5434.

APARTMENT BLOCK, 6 UNITS, Esquimalt. Excellent condition. Never a vacancy. 477-9180.

244 REVENUE PROPERTY

Green Acres
HENDERSON REALTY LTD.
385-9741 (anytime)

314-316 MENZIES
$65,900
New on the market. Quality 30 year old legal duplex. 1290 sq. ft., 3 bedroom unit on the main and just completed 1255 sq. ft. 2 bedroom unit on the lower level. Lot zoned R3. Potential revenue $7800 per year. Excellent investment and holding property. New AMLS drive by and call RANDY COLBERT 479-5932 or 385-9741.

SUPERB 8-SUITE MANSION
Situated in an exclusive residential area of Fairfield, without doubt one of Victoria's finest stately mansions, with a magnificent beamed reception hall, a grand staircase and eight luxury suites in excess of $20,000. The location, the grand architectural concept, and superb individuality of the one and two bedroom suites make this an exceptional investment at just $198,000. Full details on this exclusive property from:
477-1841 TED WALFORD 598-1420
BLOCK BROS. REALTY LTD.

MILL BAY
SIDE X SIDE DUPLEX
$75,500
—Over 1 acre of treed seclusion
—3 beds and full basements.
—Drive-in garages.
—Present all reasonable offers.
—Vendor must sell NOW.
—View anytime with:
DOUG POWELL
386-2911 or 388-7642
PAGER — 388-6275 No. 878
Homefinders, Wall and Redekop

7 Suites—$155,000
Gross $18,000. Pandora-Cook. Immac.
CHUMMY CRABBE
388-5555 479-7998
B.C. LAND

FOUR FOR $66,900
Quiet Jubilee area, beautiful conversion of 3 1 bdrm and 1 3 bdrm suites rented for $770. P.M. modern inside, fireproof doors. Separate garage, paved parking space, fenced corner lot. The best for a revenue starter fully occupied.
KEHAR DHAMRAIT
386-3231 477-5675
BLOCK BROS. REALTY LTD.

1048 NORTH PARK
2 Bedroom home — close to town on a lot 26'x140' rental could hold property til needed for development. Attractively decorated on the inside and recently painted outside. MLS $34,900.
JOHN MORRY
384-8001 or Res. 592-9770
The Royal Trust Cop.

HOME AND REVENUE
$130,000
A turn of the century home on ½ acre with views of Cadboro Bay. Professionally restored and in use as 3 suites. Easily reconverted if desired. 3600 sq. ft. call THE ZIEGLERS. 592-1768—384-8075 Pager 503 or 310. 595-5171 anytime.
Canada Trust

27-SUITE BLOCK, STRATEGICALly located, 3 years old, easily maintained. Ideal owner occupancy and operation. Gross $66,000. Emigrating owner will consider trades secondary financing, and offers on $449,000. Courtesy to agents. 477-4769.

MONEY MAKER
James Bay, almost new suites. Up is 2-bdrm. at $285 mo. Main is 3-bdrm. at $360 mo. Full price only $35,000. Call: BRIAN RIPLEY 598-5643 or 592-2431. Lansdowne Properties Ltd.

SOOKE APT. BUILDING
Close to the water. 10 suites, 3 years old, nets $17,000 per year. Only $125,000.
JOHN MORRY
384-8001 Or Res. 592-9770
The Royal Trust Co.

CHARACTER HOME
5 SUITES
An older home with 5 suites grossing almost $8000 a year. Excellent tenants. Offered at $67,000.
477-1841 TED WALFORD 598-1420
BLOCK BROS. REALTY LTD.

SIDE-BY-SIDE DUPLEX, ESQUIMalt. Sited on two plus zoned lots, excellent hold, $75,000. Owner 592-3358.

245 REVENUE PROPERTIES WANTED

Apartment Wanted!
Fairfield or Oak Bay. Up to 12 years old and between 15 to 20 suite apt. building. Call:
June Houghton Syl Shumka
477-6185 595-1337
398-6424 (OFFICE)
BAYSHORE REALTY LTD.
1006 FORT STREET

DUPLEXPERT
I have sold a considerable number of duplex and revenue properties priced from $35,000 to $160,000. Consequently I know the market. If you wish to purchase call me! If you wish to sell call me for an experienced market evaluation.
GLENN NICHOLLS
Lansdowne Properties
598-7689 592-2431

247 COMMERCIAL AND INDUSTRIAL PROPERTIES

STRATA TITLE
2727 QUADRA
Ideal for business and office accommodation. Priced at $52,000 to $63,000 for 1,100 sq. ft. or 1,295 sq. ft. Air conditioning for year-round comfort, double tinted windows, off street parking. Low down payment. WHY PAY RENT?
388-6691 JOE MANTON 382-5211
ROBERTS INVESTMENTS LTD.

CITY OF VICTORIA
By owner, nearing completion for immediate occupancy, approx. 7200 sq. ft. office, warehouse for sale or lease. 5 separate electric meters, 4 washrooms, air conditioning, 2 loading bays, good location, next to rail and transport services. Will finance, reasonable terms, trades considered. $275,200. 388-6474 or 592-2142.

HILLSIDE NEAR GOV'T
5400 sq. feet of light industrial property with excellent house ideal for offices or storage, $66,000.
KEN MANN BUS. 598-5144
T. L. MANN & ASSOCIATES LTD.

WAREHOUSE SITE
75,000 sq. ft. Vic West existing building fully leased, with room to build additional 40,000 sq. ft. Excellent potential for strata title development.
For information please call Charronne Douglas.
V.I.D.C.O.
386-1381, 388-6568

DEVELOPERS INVESTORS
Almost 47,000 sq. ft. with approximately 200 ft. waterfront on Gorge Road. Includes a 13-unit motel and 5 good houses. $10.50 per sq. ft. Call: GLENN NICHOLLS, 598-7689 or 592-2431. Lansdowne Properties.

HOT SPOT 2.2 ACRES GENERAL COMMERCIAL
On Old Island Hwy. near Colwood corners. For Sale at $285,000. If you are interested in leasing, enquire about having built to suit. Call Gerry Finnigan 383-4739. Castle Properties Ltd. 386-6164 (24 hrs.)

PROPOSED INDUSTRIAL SITE SAANICH 2.13 ACRES
$295,000. For those who have wisdom. For info. call Gerry Finnigan 383-4739. Castle Properties. 386-6164 (24 Hrs.)

ON DOUGLAS FOR RENT
Excellent location, good frontage, very deep, lot, with building approx. 2,000 sq. ft. For further details contact Mr. Anderson at 382-2721 or 477-4985.

247 COMMERCIAL OR INDUSTRIAL PROPERTIES

INDUSTRIAL SPLENDOR HOME OR OFFICE
That is an unusual combination, but this is not your ordinary house. Located in a warehouse area it is completely updated and a very comfortable 2 BR-2 storey home, with basement. Ideal for an office or for an artist or craftsman this is a listing I will enjoy showing you. New MLS, priced at $58,500.
386-2111 NEIL RAWNSLEY 595-1507
Pager No. 214
MONTREAL TRUST

DOCTORS LAWYERS ACCOUNTANTS
We have 969 sq. ft. available. New building with separate outside entrance. Heating and air-conditioning included. Join already established professionals — this attractive new building. $54,900. MLS No. 21305.
385-7721 Kent MacLeod 595-4273
GARDNER REALTY LTD.

EXTENDED COMMERCIAL
Approximately one acre extended commercial next to R.V. centre on Goldstream Avenue in Colwood. Top location for retail sales of cars, mobile homes etc. Includes 1,000 sq. ft. open floor plan house suitable for offices or showroom. MLS 20766.
384-1566 DENNIS DALE 595-5171
592-1768 THE ZIEGLERS 595-5171
Canada Trust

GENERAL COMMERCIAL 2.2 ACRES $285,000. Gerry Finnigan 383-4739 or Castle Properties Ltd. 386-6164.

DEVELOPERS, 2 GOOD LOTS, close in, one commercial, evenings. 658-5978.

250 HOUSES FOR SALE

KNOWLES REALTY LTD.

$64,900
(Camosun College Area)
Main floor has two bedrooms, large bathroom, living and dining room have vaulted ceilings and a Franklin fireplace. Built in dishwasher in a well planned kitchen. Downstairs there is a den, bedroom, rec room and a 3 pce framed and roughed in bathroom. This home is just one year old. MLS. For more information call:
KRIS GUDJONSSON
384-8101 595-3022

HIGH QUADRA
$81,500
Only 6 months old, in immaculate condition. This 3-bedroom home, has living room with brick fireplace, separate dining room, 12x12 kitchen with eating area and fully developed basement with potentials for Beauty shop. Well set back on 95X98 lot, attached double garage with huge sundeck on top. MLS. To view call:
384-8101 GRETA 592-6372

Engineered Homes
WELCOME TO OUR NEIGHBOURHOODS
CEDAR SHORES
IN
CENTRAL SAANICH
CAMPUS VIEWS
IN
GORDON HEAD
NORTHRIDGE TER.
IN
ROYAL OAK
YOUR LAST CHANCE TO OWN A NEW HOME IN NORTHRIDGE TERRACE. JUST NINE HOMES STILL AVAILABLE. FOLLOW THE ORANGE SIGNS OFF VANALMAN TO OUR
SHOW HOME
OPEN FOR INSPECTION
3 - 7 P.M. Weekdays
12 - 4 P.M. Sat. and Sun.
Call Anytime
Harry Atkey Ron Cherwaty
598-1737 or 479-4949
Engineered Homes
385-6211 or SHOW HOME 479-2611

BIG VALUE
$71,900. Here is a really nice 4-6 bedroom home. It's well planned to make it seem bigger than it really is. Features LG stone fireplace, 3 baths, rec. room, sundeck, nice sunny lot. Could easily be suplexed. MLS. Hurry, call 388-7742 or 385-9765.
TED PINFOLD
On A Quiet Street
Location, Oak Bay, 2374 Cookman. Tudor style, 2 bedrm. home, fully updated. Would be ideal for a bachelor or young couple. $52,000. MLS. Call 388-7742 or 385-9765.
TED PINFOLD,
Charman Pacific Realty Ltd.

$43,900
3 BEDROOMS
—Nice quiet street-close in.
—Full high, dry basement.
—Separate diningroom — Fireplace.
—All Services updated.
—Try your offer with appliances.
DOUG POWELL
386-2911 or 388-7642
PAGER — 388-6275 No. 878
Homefinders, Wall and Redekop

OPEN HOUSE
Central Saanich
Wed., Fri., Sat., Sun.
Good investment (extra lot)
Privacy (trees and shrubs)
Low cost (taxes and heating)
Convenient 8 mi. to Woodward's
2 br., 2 baths (8 rooms)
Asking for offers (to $77,500)
1922 Spanish XR d. (652-3753)

BY OWNER NO MONEY DOWN
2-bedroom home on large lot (75x150) shake roof, updated wiring, WW carpeting. Large first mortgage asking $40,000. No agents. 592-2130, 479-9241.

BY OWNER SOUTH OAK BAY
1000 sq. ft. home, fireplace in living room, newly decorated, new oil furnace, wiring, copper plumbing, basement, 44x137' lot. $55,000. Call 598-6342 evenings or weekends.

FOR SALE: $55,400, MUST SELL immediately, house with excellent potential. Full basement, carport, 66x118 lot size, close to all amenities. Colwood. Call after 5. 474-1549 or 478-7228.

OAK BAY, WELL MAINTAINED white stucco home with 3 bedrooms, D.R. and full basement. Access for boat or trailer at rear of well-fenced lot. Price $65,000. Phone 386-6552 or 592-3920. F. C. Hully, Real Estate, 620 View.

$5,000 DOWN
$52,700 — Vacant 3 bedroom family home in Glanford area. Vendor will carry balance.
BOWDEN REALTY 383-5524

250 HOUSES FOR SALE

BLOCK BROS.

TERRIFIC VALUE
For the discriminating buyer. A beautifully constructed, custom built home, situated on fully landscaped ½ acre in Sidney. Spacious L.R. with F.P., D.R., cheerful kitchen, 3 bdrm., sundeck, huge rec. room with F.P. and built-in bar. $69,900.
656-5584 SHERRY KAYRA 479-7293

NO STEP HOME
Be pleasantly surprised when you see the interior of this 7-year-old, attractively different, 1230 sq. ft. 3-bdrm. home in Sidney. Features of this property include fruit trees, private patio, beamed ceilings, indirect lighting, 3-pc. bath. It has been reduced to the low asking price $54,600.
656-5584 TED PHILLIPS 656-5337
656-5584 SHERRY KAYRA 479-7293

CONTENTMENT
LOW MAINTENANCE. Immaculate, ground floor, 1-bdrm. apartment on quiet side of building. Newly redecorated, new rugs and lino. Includes stove, fridge, dishwasher and view of park-like setting. Vendor will discuss carrying some mortgage.
656-5584 TED PHILLIPS 656-5337

SIDNEY DUPLEX
Five-year-old side-by-side duplex in quiet area of Sidney. Each side features two bedrooms, large L.R. with F.P., separate D.R. and four-piece bath. Lower level has third bdrm. roughed-in as well as rec. room and laundry and extra bathroom. Property completely fenced. Road access to both front and rear of property with potential of extra lot if subdivided. Listed $89,500.
652-5584 BILL MOSHER 388-6275
pager 2635

LIVE COUNTRY STYLE
On this cul-de-sac of individually styled homes you have an attractive and well-designed floor plan suited for comfort, convenience and privacy. The basement is partially developed, has R.I. fireplace and bath, and can still be finished to suit individual taste. Extras include a 6'x10' glassed greenhouse, storage shed at rear of carport and paved walk at rear of house.
656-5584 TED PHILLIPS 656-5337

$45,900
2 bdrm. in sparkling condition! Separate double car garage wired 220 volt. Good for hobby man. Excellent bachelor pad — retirement!
OLIVE L. MARTIN
386-3231 479-8913

VALUE PLUS
Surfside-Spectacular views, front row seat! Architect designed and extremely well built. Three rooms tongue and groove vaulted ceilings, quarry tile entrance floor, walk-in dressing room. $148,000.
OLIVE L. MARTIN
386-3231 479-8913

ON PARADISE
IN paradise, on paradise — a little here a little there, but it has 3 bdrms. and basement. Lots of potential for this duplex zoned lot. An older home priced at $49,900.
386-3231 BING RICHARDS 385-3805

WATERFRONT
A stone's throw from city centre yet all the pleasures of water lies at the doorstep of this 3 bdrm., 1½ bath, part basement home. Just under ½ acre lot with dock. Excellent location, beautiful setting. $85,000.
386-3231 BING RICHARDS 385-3806

SUPER DUPER
Family home with panoramic views. Spanish contemporary styling, fully developed basement, 5 or 6 bdrms., 2½ baths, etc. Offers invited on $72,500. ML-NRS.
GERRIT KLOOTWYK
386-3231 384-8075 pager 481

ATTENTION CONTRACTORS!!
Unfinished house in Gordon Head. House has been partially drywalled. House to be 1316 sq. ft. on main, 400 sq. ft. down. This was a foreclosure and present owner wants to sell. Offers please
386-3231 KAREN DUBE 477-7034

4371 FIELDMONT
FRI. AND SAT. OPEN HOUSE 2-4:00. Looking for something a little different, come and see this deluxe split-level on a quiet street off Shelbourne near Mt. Doug park. 3 bdrms., 3 baths, huge finished rec room.
386-3231 KAREN DUBE 477-7034

2858 AUSTIN AVENUE
OPEN HOUSE 1:30-3:30. $39,900 will buy you this 3-bdrm. Doll House with basement in the desirable Gorge area. Close to schools, and transportation. Financing available. See it today with:
CAROLE BORGENS
386-3231 478-5963

851 BRETT
OPEN HOUSE 1:30 to 4:00 on Friday. A 1½-yr.-old home with a view of Swan Lake, located at the end of a dead-end street for seclusion and privacy. Many outstanding features such as Sauna, built-in vacuuming system, intercomm., etc. $73,900.
386-3231 WILF WEICKER 598-1649

$68,500
In Brentwood, near Butchard Gardens, this lovely 3-bdrm. new home is one you must see. Exquisitely finished and potential for basement development is excellent.
385-3231 BOB HAHN 595-1642

CHALLENGE
Out-of-town desperate vendor has reduced the price on this fine house to $62,500 to sell fast. 1275 sq. ft. main with 3 bdrms. and developed basement with 1-bdrm. suite and utility room. Over 8,000 sq. ft. corner fenced lot, well landscaped garden and carport, nice barbeque patio in quiet Cedar Hill X Rd. area, only 10 years old. Challenge to compare this with others.
KEHAR DHAMRAIT
386-3231 477-5675

OAK BAY TUDOR
OPEN: 2720 TOPP AVE. Thurs., Fri. 1:30-4:30. Charming Oak Bay Tudor in immaculate condition. Ideal retirement. 2-Bedrm. full bsmt. home located on a quiet street only ½ block to bus. Asking $64,000.
MARG EMMERSON
658-8386 477-1841

SPACIOUS
For someone looking for a very large 3-bedrm home with sea view. 1536 sq. ft. plus lower level completely finished. Large entrance with powder room. Rumpus room with wet bar and F.P. Built-in vacuum system, double enclosed garage, exceptional construction throughout. A pleasure to show.
KEITH KAYE
477-1841 477-7545

GORDON HEAD
1½-year-old home with all landscaping done, extra parking and garden shed on a cement pad. Home is spotless. 3 Bedrms up. Living room has a view of Mt. Douglas. Downstairs, huge rec. room with F.P. plus a den. Clear title. Asking $79,900.
RON KERFOOT
477-1841 652-2594
BUZZ MAINPRIZE
477-1841 658-8268

WELL PRICED
And you get fast possession of these three properties:
1. Solid 2-bedrm home with fireplace, 50x180 lot, 1554 Clawthorpe — $143,000. Should be able to get 95% NHA at 10½%.
2. 3-Bedrm home at 2711 Claude Rd., Langford. $49,500. Vendor may vary to good covenant.
3. 2-Bedrm. 1147 sq. ft. Condominium at 625 Admirals. $37,500 and vendor may carry with $4,000 down.
RON KERFOOT
477-1841 652-2594

NEW — REDUCED, ANXIOUS
I now have this listing and at reduced rate to sell. Seaview, 1400 feet, high beamed ceiling, sunny decor, treed big lot, was $77,900. No washing $75,900 and open to offers. Brentwood way. Call personally:
JAMIE MacGREGOR 477-4270

250 HOUSES FOR SALE

BLOCK BROS.

GREAT BUY
Good quality family home in High Quadra area close to schools and shopping. 3-Bedrm, 1½ baths, full basement, separate garage. Price reduced $2900 to $45,000.
ERNIE CHARLES
477-1841 592-0046

PRICE REDUCED
Now priced at $63,900 for this quality home located in the East Ridge area. Features 3 bedrms, 1½ bath, bright L.R. with F.P. Large kitchen and D.R. Close to schools and shopping.
ERNIE CHARLES
477-1841 592-0046

LOCATION PLUS
This 2-bedrm bungalow located close to shopping, golf course, transportation and schools. Large corner lot, tastefully landscaped, hardwood floors, F.P. Well priced at $49,900. To view call
ERNIE CHARLES
592-0046 477-1841

MOUNTAIN SECLUSION
Located near summit of Triangle Mt. This 4-bedrm home sits on a ½ acre — over 1700 sq. ft. of living area features rock F.P. Rosewood panelled wall, wrap-around sundeck, large rec. room leading to outside patio. Priced $73,900.
ERNIE CHARLES
477-1841 592-0046

PRICE REDUCED
This 2-bedrm and den is located in Esquimalt's most desirable area. Features large bright in-line living room, dining room and stone heatilator F.P. Kitchen has built-in wall oven, counter-top stove, dishwasher, garburator. Large private sundeck. Priced at $67,500.
ERNIE CHARLES
592-0046 477-1841

2 ACRES — METCHOSIN
A 3-beddoom custom built home on a secluded 2 acres among fir, spruce and cedar. Beautiful beamed living and dining rooms. Massive stone F.P., drapes matching w-w remain. Dream kitchen complete with stove and fridge, bar for breakfast snacks. Master bedrm ensuite with elegant F.P. and furniture all built-in. Offered at $79,900.
ERNA ELLSAY
477-1841 477-5705

CLOSE-IN AND COSY
SEARS AREA. 2-Bedrm, L-shaped living room, dining room, F.P., panelled feature wall. Split bathrm. Secluded patio, separate workshop and hobby or storage room. Carport. Quiet but handy. Offers to $49,400. Call personally:
JAMIE MacGREGOR 477-4270

3190 NORFOLK
Beautiful entertaining home with most tasteful decor throughout. Delightful relaxing room with wet bar, stone F.P., glass doors to covered patio and pool. Hobby room can be modelled to accommodate much more than 3-pce. bath and sauna. Large dining room separate from lovely formal sunken living room. Kitchen is the ladies ideal. 3 large bedrooms and 2 baths complement the balance. Courtesy to other realtors. By appointment.
JAMIE MacGREGOR 477-4270

"EXECUTIVE HOME"
Superb residence in an area of exclusive homes, situated on a well treed and easy care lot. Only a year old, with cedar beamed ceiling, entrances, master bedrm with a sliding door to balcony, 2 fireplaces, 4 bedrooms, electronic garage door, are only some of the features. Price $86,000.
SUBHASH SHARMA
477-1841 479-4933

NEST OR NEST EGG?
A cozy 1-bedroom bungalow with electric heat and a unique fireplace. It has a separate garage and is situated on a large level lot near the beach at Cordova Bay. Excellent garden soil. (The roses bloomed 'til Xmas!.) Only 3 blocks to golf course and shopping. Offers on $49,900.
VALERIE STRETCH
477-1841 477-6770

ARDMORE SPLIT LEVEL
A 3-bedroom split level home set well back on a beautifully treed one acre. Music studio could be a 4th bedroom, and room in basement for a spacious recreation area. Living room with fireplace. Large kitchen with adjoining dining room. Horse paddock and stall at rear of property. Few minutes walk to beach. Offered at $79,000.
TED WALFORD
Office Residence
477-1841 598-1420

SUPERB SEA VIEWS SWIMMING POOL
A magnificent Spanish contemporary residence with superb views of sea, mountains, the San Juan Island and the city. 3 bedrooms, with adjoining 54x11 completely secluded sundeck off which one can survey the entire panorama of Victoria and the area. Drawing room, dining room, large family room, den, and a spacious kitchen. 30x15 Jacuzzi swimming pool. Walled courtyard and terrace. Double garage plus extra paved parking. Many built in features. $139,000.
TED WALFORD
Office Residence
476-1841 598-1420

OAK BAY TUDOR 2000 BEACH
OPEN HOUSE FRIDAY 1:30 - 4. Close to Willows Beach, in an area of exclusive homes, this 4 bedroom Tudor residence offers a drawing room with fireplace, formal dining room, a completely and tastefully modernized kitchen, and an attractive garden with some seclusion. Offered at $89,500 with excellent financing available.
TED WALFORD
Residence Office
598-1420 477-1841

IMMED. OCCUPANCY
DUPLEX. Looking for a completely owner-occupied duplex on a quiet street with a view? This is it! Owner's suite is 3 BR (1 in full BSMT) 2 baths, LR, Dr, with sundeck off, nice city and mountain views and sea view. Lower is nicely freed. Other suite is 2 BR, sep. entrance, everything immaculate. 1265-67 Montrose.
477-2149 AL BULL 477-1841

1722 MIDGARD
Stop looking. Well maintained 3 BDRM home with den or 4th BDRM in finished BSMT. In-line DR, LR with FP, large, bright and cheery kitchen. Nicely landscaped. Close to transportation, shopping, recreation and all levels of education.
477-2149 AL BULL 477-1841

CADBORO BAY 2502 SINCLAIR OPEN HOUSE — SAT. 2-4:30
A superbly designed and constructed 5 bedroom residence with excellent sea views, a fully fenced orchard and a registered spring — a unique country retreat in the heart of Cadboro Bay. View balconies off two of the bedrooms. Three bathrooms, intriguing well planned kitchen, with adjoining laundry room. Large completely private sundeck off dining room. Recreation room. Workshop. This unique 3 level residence is offered at $122,000.
TED WALFORD
Residence Office
598-1420 477-1841

INVESTMENT OPPORTUNITIES
This 1 acre parcel in Langford has good light industrial potential. Presently residential but very close to established commercial. 2 BR full bsmt older home plus dble. garage and large workshop. All ready on property. Asking $110,000.
ISABEL APLIN 478-5561 478-8492

NEW LISTING $41,500
3 bedrooms, 1165 sq. ft. in this strata title condominium. Excellent condition. Fridge and stove included. Close to rec centre, shopping plaza and bus route in Esquimalt. Priced to sell.
ISABEL APLIN 478-5561 478-8492

250 HOUSES FOR SALE

BLOCK BROS.

GOOD BUY — LANGFORD
Smaller full bsmt home with lots of development. 4 bedrooms (2 up and 2 down), family sized rec room, large covered sundeck. Handily located, close to bus route, shopping and schools. $51,700.
ISABEL APLIN 478-5561 478-8492

CHOOSE EAST SOOKE
1. Delightful 1 acre of waterfront completely secluded. Views overlooking Sooke Harbour. Attractive 2 BR post and beam with fireplace. Large garden, workshop and loads of parking. $69,900.
2. Brand new 3 BR home on 1.25 acres of treed seclusion. Cedar exterior, all electric, totals 1200 sq. ft. Asking $48,900.
MIKE MYERS 478-5561 478-6349

MINI FARM
Surrounded by .69 acre of fully fenced horse country, this fine 5 year old home is all you require. Featuring 2 BR utility room, FP, mostly fresh interiorpaint, large bright kitchen. Good sized workshop, chisken coop. Just reduced to $49,900 for quick sale.
MIKE MYERS 478-5561 478-6349

¾ ACRE MINI FARM
Cobble Hill area. Attractive 3 bedroom Spanish style rancher on ¾ acre cleared. Ideal hobby farm. Home is immaculate. Conveniently located on quiet cul de sac. Owners moving to mainland. Open to offers on asking price of $55,200.
748-2134 BEJAY KENNY 746-4175
JOHN ROBINSON
478-5561 478-7041

FULLY FURNISHED $44,900
In Sooke area. Really attractive double tide mobile home 1232 sq. ft. of living area. On a 66x130 lot. Large carport. Lots of extra storage. Owners leaving country so priced for quick sale $44,900.
478-5561 MIKE REID 478-6650
JOHN ROBINSON
478-5561 478-7041

QUALITY, QUALITY
Located close to Glanford school. 4 BR's on main floor, plus 3 BR's, rec rm and utility rm. In bsmt. At end of no thru road. Home of special appeal to discerning buyer. Owner being transferred. Asking $79,000. MLS 22241.
JOHN ROBINSON
478-5561 478-7041

the Permanent
1125 DOUGLAS ST. and 3647 SHELBOURNE ST.

BUY OF THE WEEK
$51,500
2 BR immaculate older home with full bsmt, very close to Hillside shopping centre on dead end street. Among the many improvements are: new

250 HOUSES FOR SALE

Western HOMES Ltd.
1037 Cloverdale Ave. 386-3494

Built for a Builder

When builders build for their own use, they frequently put in little extras in construction details beyond what you can see. We have such a home to show right now — including: 2 bedrooms (room for 2 more), large living room with rock fireplace and views, separate dining room, large kitchen with utility room off, 2 bathrooms, balcony off master bedroom, w-w carpeting and shake roof. Located adjacent to park in Glen Lake Area. Clear title so lucky purchaser able to take advantage of lower interest rates. Calling US about THIS home may be the wisest call you ever made. Priced to sell at $59,000. MLS 21982.

Wilf Cotton and Terry Eden
386-3494 (24 hrs)

FOR A SONG

You can't buy much for a song anymore. Not much house, anyway. But some houses do offer fine value. We're singing the praises of this one: 2 bedrooms, through hall, living room with fireplace, separate dining room, large utility and storage room off modern kitchen. Large separate garage and workshop area. Good area for the kids on a quiet street just two short blocks from Millstream Elem. School. The price has been reduced to just $44,900. So it's time we sold this. Make us an offer. MLS 19882.

Wilf Cotton and Terry Eden
386-3494 (24 hrs)

GRACIOUS SPACIOUS LIVING

Your family will live it up in this lovely home. Use your present home for the down payment. Trade up to this 8-room luxury home in the Brentwood Heights section and you'll enjoy it from the day you move in. Exciting features include 4 bedrooms with 9x11 dressing room and ensuite bathroom in the master bedroom. Large kitchen with custom built-in knotty pine cabinets. Sunken family room off kitchen includes Franklin fireplace with brick hearth and wet bar. Utility room off family room. 3 bathrooms. Wrap-around sundeck with sea views and valley views. Large wooded lot partially landscaped. Full price $99,500. MLS 21683. For private viewing call Wilf and Terry.

Wilf Cotton and Terry Eden
386-3494 (24 hrs)

MARIGOLD 2 BEDROOM FIREPLACE $43,900

Solid home in very quiet area. Yard needs a tidy-up and house needs paint inside to up date color scheme. Good condition inlaid HARDWOOD floors, L.R. and both bedrooms. All other rooms Lino. This is a fine starter home for you if a little light work is your style to improve value. It qualifies for B.C. 2nd mortgage assistance by virtue of its price. Telephone this one 'cause this 'en ain't gonna last.

G. W. Bentham
386-3494 (24 hrs.)

PLEASANT PRICE PLEASANT VIEW

Excellent family home with 9 rooms plus 3 baths — in Central Saanich on ½ acre lot, 1589 sq. ft. main floor. 3 B.R. lots of spacious closets, 2 Baths, lge. L.R. with raised hearth F.P. Lge D.R. Excellent kitchen with dining area. Access to HUGE SUNDECK with EXCELLENT VIEW. Full basement of 1250 sq. ft. has 33x16 rec. room with F.P. 3 roomed self contained suite. Huge workshop and L.R. Oil Hot water heat and 36x22 garage and more. MLS 21486 Call Ken Jensen 386-3494 — 592-9079.

4 BEDROOMS 4 YEARS OLD $59,900

This lovely home sits on a large lot in the Glenford area, within a few blocks of 2 elementary schools. It features white brick F.P. in living room, full height basement with roughed-in plumbing and a money-saving heat pump for your air conditioning needs.

Doug Foord
386-3494 (24 hrs.)

SIDNEY $65,000

Firm price includes fridge, stove, some drapes and a very large (over 2,000 sq. ft.) family home in one of Sidney's finest locations. Call Terry Smollett for appointment to view anytime.

Terry Smollett
386-3494 (24 hrs.)

A SUMMER PLACE

at winter prices. Off season price of $79,900 on this lakefront bungalow. 2 bdrms. L.R., D.R. and over 1300 sq. ft. of hideaway. Over 60' of waterfrontage with dock. Lots of extras for your summer enjoyment.

Terry Smollett
386-3494 (24 hrs.)

DON'T PASS PHONE AND ASK ABOUT A NEWER

Excellent family home with 9 rooms plus 3 baths — in Central Saanich on ½ acre lot, 1589 sq.ft. main floor. 3 B.R. lots of spacious closets, 2 baths, lge. L.R. with raised hearth F.P. Lge D.R. Excellent kitchen with dining area. Access to HUGE SUNDECK with EXCELLENT VIEW. Full basement of 1250 sq. ft. has 33x16 rec. room with F.P. 3 roomed self contained suite. Huge workshop and L.R. Oil Hot water heat and 36x22 garage and more. MLS 21486 Call Ken Jensen 386-3494 or 592-9079.

B.C. LAND AND INSURANCE AGENCY LTD.

STRATA DUPLEX

Central location in Langford with 3 bdrms, 2 bthrms, fully fenced with producing fruit trees, low taxes, fridge and stove included. Make an offer on $43,900. Low down payment required.

VIEW ROYAL

3 bdrms, 4 yrs old in newer subdivision tip top condition. living rm. with fireplace, loads of storage room. Asking only $53,900 with good financing.

Don Oakes 478-4334 B.C. Land, Langford 478-5588

$1,000 DOWN

Will put you into your own place with 3 bedrooms, 1½ baths, stove and refrigerator, if you qualify for mortgage payments of $400 a month.

For advice and help phone Marguerite Hobbs,
477-9514 477-4043
Century 21- Principal Properties 4088 Shelbourne St.

C. N. MONTAGUE CO. LTD.
Sales Consultation, Rentals.
1028 Blanshard St. — 384-9318

250 HOUSES FOR SALE

Castle Properties Ltd.

OPEN HOUSE
SAT. 1:30-4:00
565 O'CONNEL

Located off Glanford this home offers 3 bedrooms, 2 baths. Large Living room with F.P. and Kitchen with Dining Area all on one level with a full basement for future development. For a home which has had only one birthday it has to be an exceptional buy at $58,500. For prior viewing and in attendance call Bob Kohlruss 386-6164 (24 hrs) or 658-8360.

OPEN HOUSE
151 JOSEPH ST.
SAT. 1:30 - 4

Reduced to $54,900. Extremely well built stucco bungalow with full bsmt and drive-in garage. Two good-sized bdrms on the main floor, living room has F.P., Large sundeck, level lot. Only a block from the sea. For prior viewing call Ben Greig 386-6164 or 598-3105.

VIEW ROYAL
WATERFRONT $81,500

2 or 3 bdrms on main, extra large rooms thru-out, 15x33 rec rm with F.P. in bsmt. Indoor BBQ, X-tra bdrm in bsmt, Shake roof, seclusion, close in, are only a few of the many features in this outstanding home. View today and make an offer with LYLE MARRINGTON 383-5975 or RICK O'KANE 479-5533 Office 386-6164.

TRY YOUR LOW DOWN PAYMENT

Two bedrooms, full basement. Esquimalt, needs decorating. 50x135 lot. $39,900. Danny Greig, 382-3028 or 386-6164.

CONSIDERING

That Interest Rates have dropped and that I have available a good selection of homes in the low to high $40,000 Range, WHY NOT PURCHASE YOUR HOME NOW. Let's discuss your requirements. Phone BOB KOHLRUSS 658-8360 or 386-6164 (24 hrs.)

BRAEFOOT PARK
DESPERATE — $69,500

Owner says sell, this is a dandy; chopped down the middle and turned around — come see it to believe. 1620 sq. ft. of living accommodation that could be a beautiful home. Huge bdrms. and two full baths with a little interior decoration this will be a fantastic home. Call us to view, Sue Owens or Connie Weyler 386-6164.

3 BDRMS. $39,900

Immacutate family home in quiet area, stove and fridge to remain, stone F.P. in L.R., large kitchen. This will not last! View today with LYLE MARRINGTON 383-5975 or RICK O'KANE, 479-5533 Castle Properties Ltd., 386-6164.

8 YEARS OLD — $49,900

Spacious immaculate home situated on a level extra-large fully-fenced lot. The home features a large living room with floor-to-ceiling F.P., two large Bdrms., modern kitchen and more. Separate garage and workshop. Priced for quick sale. Call Chris or Danny Greig, 478-5953, 382-3028 or Office 386-6164.

GLANFORD
$58,500

Barely one year old, here's a fine 3-bedroom, full-basement home located on a quiet cul-de-sac. Features include a fire. living rm. with raised hearth fireplace, ensuite plumbing off the master bedroom, roughed-in facilities for a 3rd bathroom and room galore for more development in the full basement. MLS. To view call Chris Greig, 386-6164 or 478-5953.

FAIRFIELD

Two bdrms. and full bsmt. Living room has nice F.P., bdrms. are good size. Stucco exterior, Drive-in garage, only 1 blk. from the sea. Only 27 yrs. old and in excellent condition throughout. Automatic oil furnace, large sundeck. Asking $54,900. Owners have purchased. Quickly call Ben Greig, 386-6164 or 598-3105.

SEARS AREA $53,500

Growing family have loved this home — A PLEASURE TO SHOW — 4 bdrms (2 down), modern cabinet kitchen, dining area with sliding doors to deck. REAL fireplace, full bsmt, sep. garage, fenced yard. Near SCHOOLS and SHOPPING — Excellent young family or retirement — OFFERS INVITED. Call RUBY REID 386-6164 anytime.

CITY MANSION

And yes it's on the hill, with a view forever. Don't pass this by if you are one of the people who likes beamed ceilings, dark panelling, leaded glass windows, extra lge. rooms, and need 3 bathrooms, 3 fireplaces and a double garage. Don't ask for a drive by, let me show you this most interesting and elegant home. Priced at $139,700 and well worth it. Beautiful grounds consisting of four lots. MLS. Louise Willermuth 477-6307 or office 386-6164.

GORGE

Good value in this 3 bdrm bungalow situated on 50x120 lot with fruit trees and fenced yard. 1123 sq. ft. Big living room 20x18 with W-W. Workshop in bsmt. MLS 21245. Call Ole Knudskov 598-2461 or 386-6164.

GORGE

Older three bdrms. in lovely condition. Roof, Gutters and downspouts, Wiring, plumbing and furnace all in good shape. Fenced lot. Bsmt. with small workshop. Immediate possession. Reduced to $45,500. Shap it up quickly. Ben Greig 386-6164 or 598-3105.

SAVE, SAVE TIME
and DRIVE BY

1227 Marin Park, — Brentwood. 1-yr.-old split level home. 3 bdrms, sunker LR with FP, separate DR, nearly quarter-acre lot, large mtge. Priced at $65,900.
On any of above addresses call now. BEN GREIG 598-3105, 386-6164.

SAANICH — $47,900

Newly listed 3 bdrm, no-step bungalow offering over 1100 sq. ft. of living accommodation. Situated on a large, level fenced lot with separate garage and workshop. Priced to sell at $47,900. New MLS. Call Danny Greig at 386-6164 or 382-3028.

MID-PRICED IN MARIGOLD

Immaculate 2-bdrm. home only 17 years old. The many features include a fireplace in the living room, large sundeck off the dining area, rec room in the full high basement and more. MLS. Priced to sell at $55,900.
CHRIS GREIG, 386-6164 or 478-5953.

FLORENCE LAKE $43,500

Delightful two-bedroom home with big kitchen and dining room situated on .40 acre of high land overlooking the lake. Guest cottage and seclusion all included in low price. MLS. Call Ole Knudskov, 598-2461 or 386-6164. MLS 22063.

UNDER $40,000

Here's a cozy 2-bdrm., no-step bungalow located on a large lot close to buses, shopping, etc. Wiring and plumbing have been updated. Perfect for someone with imagination in decorating. Offered at $29,900. MLS. To view, call Chris Greig, 386-616 or 478-5953. or 386-6164. MLS 21728

CLOSE TO WOOLCO
$48,500

19 years young, 3 bdrm, no-step bungalow. 1160 sq. ft. Carport. Crackling fire with heatalator. 9.5 mortgage can be assumed. Big kitchen and utility area. Call Ole or Irmgard Knudskov 598-2461 or 386-6164. MLS 21728.

Green Acres
HENDERSON REALTY LTD.
385-9741 (anytime)

4346 SHELBOURNE
$58,900

New on the market, 2 year old 3 bedroom home. 1198 sq. ft. with room for further development on the lower level. Large sundeck. Close to Mt. Doug Park. A very good buy at only $58,900. Drive by and call RANDY COLBERT 479-5932 or 385-9741.

NEW DUPLEX FOR SALE, TWO bedrooms, fireplace, wall-to-wall, full basement, strata title, $38,500 a side, Sooke area. 2069-71 Harbour View Road. Keith Bell, 642-4465.

250 HOUSES FOR SALE

DFH
D.F.H. Real Estate Ltd.
1559 McKenzie Ave.
V8N 1A4
477-7291

OPEN HOUSE
SAT. 1:30-4:00
4601 Seawood Terr.
(Off Ferndale)

Beautifully located on .28 acre of lawns, this spotless 4 yr. old home has over 3100 sq. ft. on two levels. Fantastic seaviews are to be had from the living rm. (with rock fireplace), separate formal dining rm, family kitchen with lge. eating area & the 850 sq. ft. wrap-around sundeck, the rest of the main floor comprised of 3 bedrms. (the master en-suite- plus 4 pce bathroom, the lower level provides family rm. with fireplace, rec. rm. with custom bar, a 4th bedrm, an office or den, laundry rm plus 3 pce. bathrm. Priced at $125,000, this is perfect for the discerning executive. MLS.

PAT VICKERY
477-7291 (24 Hrs.) 592-6192 (Res.)

LARGE UPDATED OLDER HOME $79,900

A character home with an excellent location and in excellent condition is waiting for you. Over 1400 sq. ft. on the main and 100 sq. ft. up plus a full bsmt. If you always wanted larger rooms, this is your home. LR (17.6x17), DR (15x14.6) plus master bedroom (19.8x14.7) with many, many extras. A total of 4 bedrms., 4 pce. & 2 pce. bathrms. and family rm. with FP. Call now, this type of home is at a premium.
RANDY SMALL (Pgr. 395) 388-6275
LEE WROBEL (Pgr. 654) 388-6275
or 477-7291 Anytime

EXCITING NEW LISTING

Be sure to be the 1st at the scene to see this absolutely immaculate 5 yr. old home on a well established street in Gordon Head. Offering over 1800 sq. ft. including 4 bedrms, family rm. with fireplace, lge. fully fenced lot. Great value at only $74,500. View anytime by calling:
LEE WROBEL (Pgr. 654) 388-6275
RANDY SMALL (Pgr. 395) 388-6275
or 477-7291 Anytime

2 BEDRMS! $43,900

A superb tidy, 2 bedrm, non-bsmt. bungalow in a good convenient area! Pleasant 50x132 ft. lot with terrific backyard. Quick possession is possible. Low down payment if you can qualify. MLS. Call now for a personal tour.

Cliff Halayko
477-7291 (24 hrs.) 479-8390 (Res.)

CEDAR HILL $59,900 6 BEDRMS.

plus two full bathrms. and only 21 yrs old. The lot is 50x205 and the house offers over 2100 sq. ft. all in 1st class condition. The owners have just moved so early possession is possible. MLS. I have the key, so call me:
LEE WROBEL (Pgr. 654) 388-6275
RANDY SMALL (Pgr. 395) 388-6275
or 477-7291 anytime

Close to Mayfair $40,000

2 bedrms., L.R. with fireplace, full bsmt., 50x112 lot. Redecorating would make this a comfortable home for retired or starter. To view please call:

BILL BATES
477-7291 (24 Hrs.) 592-4077 (Res.)

9.87 ACRES

Oldfield Road farmland. Older 2-bedrm. house presently rented. Reduced for quick sale. NOW ONLY $79,500. MLS.

Marion Hamilton
477-7291 (24 Hrs.) 382-0894 (Res.)

NEW LISTING $53,900 Esquimalt Border Only 7 Yrs. Old

This 1160 sq. ft., no bsmt, low-slung RANCHER has 2 big bedrms. plus a 23x10 carpeted FAMILY RM. LR with brick fireplace and feature wall, dining rm, and nice modern kitchen. Quiet, convenient location. ONLY $53,900. Terrific value!

JERRY MIREAU
477-7291 (24 Hrs.) 385-3930 (res.)
JOHN WATERMAN
477-7284 (24 Hrs.) 478-2255 (Res.)

Island Homes Ltd.
2504 DOUGLAS 386-7545

ESQUIMALT SAXE POINT

Lovely two bedroom home in lovely area. One block to waterfront. Fireplace in living room. Convenient kitchen. Full basement with rec room. Drive-in garage, 65'x120' landscaped lot with ten fruit trees. Full price $57,500. To inspect please call:
658-8222.

LLOYD ELLIS

NEW LISTING 2½ YR. OLD 3 BDRM. HOME ASKING $59,900

Better than new 3 bdr home located on quiet street near Langford. Spacious living rm, with rock fireplace, very large cabinet kitchen. Wall-to-wall throughout, rumpus rm finished in full basement. Vegetable garden and fruit trees. Low down payment if needed. Howard Mitchell 479-4818.

SSO
SWINERTON

OPEN HOUSE
SAT. - SUN.
1:30 - 4
3080 Carroll St.

Immaculate one owner Bungalow. "L"-shaped living-dining room with fireplace. Kitchen (sliding doors to secluded deck), 3 bedrooms and 4-pce bath on main. Full high basement with playroom, 4 Appliances and drapes incl. New MLS $59,500.
HELEN JONES 595-7913 or 385-2481
JACK BETTS 477-4042 or 385-2481

JAMES BAY

2-bedroom bungalow, just a few short blocks from the ocean. Recently modernized with sundeck. (Overlooking tennis courts) F.C. basement, oil heat, low taxes. Full price $45,900 MLS.
BOB CARTER 385-2481 598-5143
JACK BETTS 385-2481 477-4042
Swinerton Stewart Clark Ltd.

NEW HOME BRENTWOOD MUST BE SOLD

Spacious 3 bedroom full basement home on quiet cul-de-sac for sale by builder. $64,900, all reasonable offers considered, possible trade, builder may carry 2nd mortgage if necessary. Call 388-9973 days or 479-7908 evenings.

250 HOUSES FOR SALE

Century 21 MAYFAIR REALTY
Mayfair Centre
386-2955

OPEN HOUSE
1407 McKENZIE Ave
THURS., FRI.
1:30 - 4:00

A very attractive 3-bedroom (largest 19½x13) Cape Cod style home. Cosy living room with bay window, 17½x11½ family room off kitchen, two bathrooms, double carport. On large lot with underground services. Asking $72,900 with trades considered. MLS GEORGE WALL, 386-2955 or 477-0548.

OPEN HOUSE
3264-66 MILGROVE
FRI. 1:30 - 4:00

Sx5 duplex, two bedrooms each side—drive-in garage—easy care lot—full high basements each. This duplex is a tremendous bargain at only $65,000 MLS. (You pay as much or more for an older up and down.) Come and see for yourself or call for prior viewing. J. J. WILLIAMS, 386-2955 or 479-1163.

CLOAKE HILL RD.

An extremely private area—the 4-bedroom is set beautifully on ½-acre of landscaped land with a partial water view—2 bedrooms with ensuite plus a large main bathroom— dining room with beamed ceiling—family room—double carport and much more. Priced at $82,000. Phone J. J. WILLIAMS, 386-2955 or 479-1163 to see this now.

OWNER ANXIOUS

New home of over 1,200 sq. ft. in Gordon Head. Three bedrooms (with sundeck off master), high easy develop. basement. On treed lot. Asking $67,900 with trades considered. MLS Call GEORGE WALL, 386-2955 or 477-0548.

GO WEST

And a little bit North to two acres of prime land with a brand new home—lush wall-to-wall carpeting—dining room—drive-in garage and full basement partially developed. Ideal for horses, etc. Only 30 min. drive from city. $63,900. Call JACK WILLIAMS, 386-2955 or 479-1163.

LAKEHILL MLS

Twelve-year-old 3-BR home on 150x50 lot. Basement has in-law suite with L.R., kitchen, 3-pce. bath and 2 bedrooms. The rumpus room and attractive assumable mortgage make this an excellent value at $63,600. LEIGHTON NOBLE, 386-2955 or 658-8968.

LANGFORD

Excellent 3 BR. 1100 sq. ft. one level starter home. This is an older home with character. It has been fully updated and gleams with fresh paint and shiny H-W floors. Tremendous 23x15 L.R. with classic stone F.P., separate utility room, built-in buffet — some stained glass — a handy location on a large lot with an asking price of $45,900. Call me now for full details and viewing. PETER SYKES, 386-2955 or 382-3216.

Montreal Trust

5 Superior Homes

GORDON HEAD — TREMBLAY CRESCENT — $82,000. A superior home with pleasant view, 3 B.R.s., 2 full baths, space in basement for additional development. ML 521803.

CLOSE TO UNIVERSITY — Attractive duplex on quiet cul de sac. $149,900 or buy one side for $75,000. Each side has 3 B.R.s., 1½ baths, separate din. room and large family room. MLS 21960.

ESQUIMALT LAGOON — Close to Royal Roads — lovely 3-B.R. split level, with ocean views, $71,500. MLS 21651.

GORDON HEAD — San Rafael Crescent — Very pleasant, 4-level split $74,900. 3 B.R.s up, 1 down, 1½ baths, large professionally landscaped lot. Must be seen to be appreciated. MLS 22145.

LAKE HILL — CLATWORTHY PLACE. A home with a difference, 2 yr. old, 2-storey home. 4 B.R.s up. Quiet cul-de-sac. Nestled in trees. $77,900. MLS 21692.

A. D. WHEELER
386-2111 477-4789

Spanish Flavour IMMACULATE CONDITION

This home is slightly over two years young and is in truly superb condition. Attractive feature windows, decorative ironwork, combine with 3 B.R.s and a fully-finished rec. room to offer a home you would be proud to own in an attractive neighborhood of Gordon Head. Drive by 1534 Edgemont and you will be impressed. DO NOT DISTURB Occupants, call me for an appointment. New exclusive priced at $75,000.

NEIL RAWNSLEY
386-2111 595-1507
Pager No. 214

INDUSTRIAL SPLENDOR HOME OR OFFICE

That is an unusual combination, but this is not your ordinary house. Located in a warehouse area it is completely updated and a very comfortable 2-B.R., 2-storey home with basement. Ideal for an office or for an artist or craftsman this is a listing I will enjoy showing you. New MLS priced at $56,500.

NEIL RAWNSLEY
386-2111, Pager No. 214 595-1507

OAK BAY $49,900

To settle estate, needs redecoration, but tremendous potential in this charming 2-BR built last year bungalow. Close to shopping and sec facilities. Call:

JOHN TEMPLEMAN
386-2111 382-7419

B.C. LAND AND INSURANCE AGENCY LTD.

—$52,400
—10 Years
—3 Bdrms
—Fully Developed Basement
—Immaculate
—Thetis Heights
—MLS 21166

—$61 - $69 New
—Meticulous Homes
—Selwyn Rd.
—3 Bdrms, 3 Baths
—Rec Room
—2 F.P.
—Workshop
—Extra Parking
—1600 sq. ft. of Development
—MLS 21824-21825

CHUMMY CRABBE
388-5555 479-7998

250 HOUSES FOR SALE

Victoria Realty LTD
386-3585

8 NEW HOMES
OPEN DAILY
1:30-4:30
$57,900 - $59,800
MILLSTREAM & TREANOR

Probably the best new home buy on today's market. These 3-bedroom HUCKER BUILT homes are all en-suite, fireplaces, wall-to-wall carpet. Each set on a large treed rural lot, where the kids can FISH IN A NEARBY STREAM. The school yard and playground is just across the street, which will ease your mind. Come and see for yourself, you won't be disappointed. Out the highway, turn right on Millstream and follow the signs. Colin Munro, 386-3585.

NEW COLWOOD

This 3-bedroom, 1½ bath home has lots and lots of custom built cupboards in its bright large kitchen, the living room has a lovely white rock floor to ceiling fireplace, surrounded by a full wall of rich looking Rosewood paneling. Many other features including a 5 yr. Hudac guarantee. Good financing available. Call Today. $61,500. Jack Lidstone 477-9262.

SCOOP SOMETHING SPECIAL GOLDSTREAM

Contractors own home loaded with many extras and quality features. Attractive Spanish style exuding exquisite charm created thru superb planning and co-ordination of colors blending with lush w-w carpet thru-out. Truly delightful liv. rm. with California travertine fireplace, din. rm. with dble glass doors to sundeck, stunning kitchen with cedar cabinets, 3 excellent bedrooms, master ensuite, sharp 4 pce main bath & dandy 3 pce with shower in bsmt. Daylight bsmt with lovely 22x30 rec room & 2nd fireplace. Utility & workshop. Exceptional value at $62,900. Ph. Morris Lund 386-3585 anytime or res. 479-6688.

BUILD TO SUIT

Young dependable builder (Member Hudac Warantee Program) has two lots on a quiet cul-de-sac in Colwood and will gladly discuss your plans or show houses he has built in the $63,000 to $64,000 price range. Jack Lidstone, 477-9262.

TUCKED AWAY WITH VIEW

In an exclusive wooded cul-de-sac is this brand new prestigious home created by master craftsmen for the discerning buyer and offering 1674 sq. ft. of gracious living. Verve and style are immediately evident right from the smart entrance to the charming living room with distinctive F.C. fireplace, 'ts sep. dining rm, stunning kitchen with oodles of richly grained cabinets, auto. dishwasher and enchanting dinette, and a lovely convenient family rm. adjoining, 3 excellent bedrms, master ensuite with walk-in closet. Lush w-w sundance carpet thru-out. Rec rm. with 2nd fireplace. Dble garage. This delightful home is realistically priced at only $89,000. Ph. Morris Lund or Colin Munro 386-3585 anytime.

QUADRA WOODWARDS

This two-bedroom full basement home is located close to all conveniences. Walking distance to Woodwards. Living room is 16x15 with hardwood floors and fireplace. Package oil heat. Fenced secluded lot. Ideal starter or retireds. $47,500. Mr. James 386-3585, res. 477-8134.

ASKING $45,900

Drive by 3806 Mildred, off Burnside near Wilkinson. Well kept 2½-BR stucco home with full basement. Bright LR has FP. Big kitchen with appliances. Lot 50x120 with sep. garage. Low taxes. Vacant. MLS Leo Van Dyk 386-3585—Res. 479-6264.

HOMEFINDERS wall&redekop

"GARDENER'S DELIGHT"

Located close to University. Delightful family home with 4th bed. and family room in bsmt. Sundeck off kitchen, greenhouse in yard. Extra parking for boat or whatever! MLS 22019. $69,900.

ONLY $51,900

4 bedrooms, 3 levels, part bsmt., room for large family. Appliances included. MLS 20001.

LOLA CLARK
658-5877 — 386-2911 — 658-5339

ASKING $67,500

WARM, comfortable, split level home on quiet street. Very large secluded lot with many fruit trees, shrubs, greenhouse, tool shed, large patio and running fountain. Inside this home is a large living room with red brick fireplace, large separate dining room with french doors onto patio. Very large kitchen with built in oven and lots of cupboards, off the kitchen is the handy utility room. On the split is master bedroom and 2 others plus 4 pce. bath. Living room, dining room, hallway and master bedroom carpeted over oak floors with white shag. In the basement is large rec. room with wall to wall carpet. There is a furnace room and workshop. 4 ft. crawl space under lower split. Carport and extra parking space. This home near Colquitz High School off Tillicum before Carey. To view please call:

HAROLD BARBER
386-2811 or 479-6479

DRIVE BY 196 CREASE

Nice corner lot, fully fenced. Full basement home in top condition. Large living room, very large kitchen and dining area. 3 good size bedrooms on main floor, plus 4-pce. bath. Downstairs is full basement with extra bedroom and drive-in garage. Asking price is $52,500. Give us an offer.

HAROLD BARBER
386-2911 or 479-6479

GLANFORD 3-BDRM.. $49,900

Yes! Call now to see this new listing which features L.R. with fireplace, separate family rm. and fruit trees in garden. Plus . . . MLS.

POLLY HIGGINS
388-6275 pager 969

OPEN HOUSE
BY BUILDER
Strata Title Duplex
Sat. and Sun.
1765 TOMMINY Rd.
SOOKE
OFF WEST COAST ROAD, JUST WEST OF TOWN

HOUSEWIVES

Drag your husband through this large 3-bedroom Oak Bay home, immaculate condition, 3 fireplaces, large kitchen. Asking price $57,000. Drive by 1567 Yale St. or phone 595-0480 without delay.

JOB TRANSFER FORCES SALE by owner, new 3 bedroom strata title ½ duplex, heatilator fireplace, w to w, landscaped lot. 652-3117.

BY OWNER, GLANFORD. 2 BEDroom, dining room, developed basement. $54,000. 479-1567.

250 HOUSES FOR SALE

BICO

BOORMAN INVESTMENT CO. LTD,
386-7521

OPEN HOUSE
3300 WASCANA ST.
THURS., FRI., 1:30-4:00

No-step, two-bedroom home on a corner lot. Large kitchen and pleasant living room, good garden with fruit trees — $37,900. Come and view with:
386-7521 DEAN ELLIOTT 383-7339

OPEN FRI. & SAT.
1-4 P.M.
1262 RYAN RD.
(Off Mt. Stephen above Kings Rd.)
3 BATHROOMS
3 BEDROOMS
$51,500.

One of four smart new townhouses in a quietly secluded but centrally located area 5 minutes from downtown Victoria. Wood - burning FIREPLACE. Fenced BACK YARD. Price includes washer, dryer, fridge and stove.
386-7521 JOHN PLATT 383-2700

OPEN HOUSE FRI. & SAT.
1:30 to 4:30
4024 SAANICH ROAD

Between McKenzie Ave. and Quadra. Quiet. Pleasant neighborhood. Clean 2 or 3 bedroom home. Lends itself to being a bright, comfortable home. Owner prepared for offers. $46,400. MLS 20851. Call:
JOHN HOLMS at 386-7521

LAMBRICK PARK
NEW LISTING
$75,900

In a quiet cul-de-sac a quality constructed new home on an attractive fully landscaped lot. Enclosed drive-in garage plus many extra features which must be seen. For an appointment to view, please contact
386-7521 GISELE SAMEC 382-8743

TATTERSALL BUNGALOW

A white stucco bungalow on a large lot with access from two streets. Living room with fireplace, two bedrooms and a large kitshen with dinette. Basement with drive-in garage. Convenient to shopping and transportation.
$45,500.
TOVE BARLO or ERIC GRAHAM
477-9859 386-7521 656-4489

TEN MILE POINT
$68,500.00
TOWERING TREES
NO BASEMENT

Nestled on a secluded lot this 19-year-old ranchER has a lot to offer — choice location — living room with fireplace and wall-to-wall carpets — small dining area — kitchen with eating area and adjoining utility room — three bedroom — 1152 sq. ft. in all. Be the first to view this new listing by calling IAN BOORMAN
386-7521 or Res. 592-3335

DRIVE BY
1875 RYE RD.
(Just North of Central Saanich Mun. Hall)

Truly a New Years treat is this sparkling NEW three-bedroom, THREE-bathroom bungalow with a view! Smart RED STONE trim and fireplace, wall-to-wall, excellent cabinets and fixtures, space for bedroom and REC RM. down and a panoramic view from kitchen and SUNDECK!
A LITTLE DIFFERENT
A LITTLE BETTER
386-7521 PHIL SIMPSON 595-1863

1111 Government St.

WHITTOME'S
1111 Blanshard 388-4271

OPEN THURS. 2-4 4810 ELK RD.

1.41 ACRES
$77,500

This desirable property must be sold, owner leaving city. Neat and clean 3-bedrm. home, unique floor plan, 18x14 living room, W-W, den, combined kitchen, family room, dining area, sundeck, 3-stall barn, chicken house, greenhouse, trees and stream, one of nature's jewels.
388-4271 Ruth Lukaitis 477-5306
388-4271 Shirley Wilde 478-2459

2854 AUSTIN ASKING $59,500

MAIN FLOOR: Approx. 1050 sq. ft. Kitchen, living room, separate dining room with fireplace, two bedrooms and bath.
SECOND FLOOR: Approx 500 sq. ft. two bedrooms and large play area.
FULL BASEMENT: 7' ceiling, cold room, office, utility area, entrance to garden at rear. This sound older home is situated on a 64'x235' lot in a quiet area a half-block to Gorge Waterway. To view please phone 388-4271, 592-6338.

$54,000

2 bedrooms, living room with fireplace. Kitchen.

733 MIDDLETON

Full basement with some development on a 52'x200' lot.

$55,000

3 bedrooms, living room, separate dining room, kitchen.

1733 FOUL BAY Rd.

Full basement with some development on a 52x100' lot, close to all Oak Bay amenities. To view the above please call:

JACK SWANSTON
388-4271 592-6338
J. H. WHITTOME CO., LTD.

Nanaimo Realty
493 Burnside Rd. East
385-5741
714 Goldstream, 474-1324

Goldstream Branch
Open Saturday

WE TRADE HOMES

OPEN HOUSE
SAT. 1:30-4:30
3204 SERVICE ST.
(OFF HILLSIDE)
CLOSE TO SEARS

Excellent buy at $61,500:00 4 bedrooms, rec room, beautiful secluded landscaped lot with pear, apple, plum, cherry and Japanese plum trees. Call KATHY BLADES 388-4152 or Office 385-5741.

BY OWNER—2318 GALENA AND 2344 Galena, located in Broomhill area at Sooke. Your choice at $47,000. Exceptional value offered to obtain an early sale. Open Sunday afternoons. 479-2577.

250 HOUSES FOR SALE

Bayshore realty ltd.
388-6424 1006 fort st.

Open House
Sat. 1:30-4:00
638 Monterey Ave.

$71,900. Bright family home conveniently located close to Beach. 4 bedrooms, 1½ baths, large LR with fireplace. Spacious separate dining room. Fully developed basement complete with rec. room, laundry room, workshop, and more. Separate 2-car garage. Attractive fully fenced lot. M.L.S. 21934.

John M. Hunter
388-6424 (RES. 592-6073)

$52,900 Central Park

Preview by appointment or visit the OPEN HOUSE ON SATURDAY FROM 2-4 P.M. AT 1003 CALEDONIA AVE. Spotless stucco character residence that has been modernized (electrical, plumbing, heating, kitchen) yet retaining its original charm. 2 bedrooms, large kitchen with eating area, sunporch, living room with fireplace and downstairs a sewing room, workshop, laundry facilities, a cool storage room and drive-in garage. A pleasure to show: M.L.S. 20190 with early possession and flexible financing.

Brent D. Ewing
388-6424 (RES. 658-5661)

Five Bedrooms $75,500 Cordova Bay

In-law suite or entertain upstairs and downstairs in this five-year-old home located close to beach and shopping. Approx. 2,500 sq. ft. developed plus laundry room, storage room, carport and wrap-around sundeck. 2 full bathrooms plus another ensuite, 2 kitchens, one dining room, 2 living rooms (one with fireplace). W-W carpet throughout, and price includes all drapes, curtains, two refrigerators, 2 electric ranges, washer and dryer. Exclusive.

Brent D. Ewing
388-6424 (RES. 658-5661)

$69,000 Deep Cove

½-acre treed setting on Downey Road in North Saanich and not far from beach and sea. 3 bedrooms, large country kitchen, spacious living room with floor to ceiling fireplace and full basement with another bedroom, workshop area and space for recreation room. Quality, plaster, hardwood, large sundeck, double carport and only 8 years old. M.L.S. 22138.

Brent D. Ewing
388-6424 (RES. 658-5661)

$56,900 Glanford

Drive by 586 Whiteside near Carey-Tillicum intersection then call for appointment to view this one owner home built in 1959. 3 bedrooms, large living room-dining room area with fireplace, good kitchen with eating area plus full basement with drive-in garage. Fruit trees, vegetable garden, some privacy and treed backdrop. All reasonable offers will receive serious consideration with immediate possession possible. M.L.S.

Brent D. Ewing
388-6424 (Res.) 658-5661

HOMEFINDERS wall&redekop

Open Houses

302-904 Hillside

FRIDAY and SATURDAY 1-4 P.M. Bright, roomy six-year-old two-bedroom condominium. Fridge, stove and drapes included. Close to downtown, shopping, schools and bus.
MARTHA WONNICK
386-2911 or 477-2641

REDUCED $3,000!

NOW $55,900
Two-bedroom bungalow with self-contained guest suite. Workshop. Almost 1,300 sq. ft. paved parking. R-2 Duplex zone. Transportation, sports arena, shopping and Fleming Beach boat launching conveniently close. MLS 20347. OPEN FRIDAY and SATURDAY 1:30-4:30 for viewing and offers at 450 LAMPSON STREET.
NINA or BOB STEPHENS
386-2911 (24 hrs.) 479-5463

806 Linden Ave.

FRIDAY, SATURDAY 1:30-4:30
An eight room Luxury character home, well located for the active family and just a few blocks from the park and sea. Expensively carpeted and in MINT condition throughout. It includes such extras as a separate in-law suite with private entrance; panelled den with fireplace, sunroom and butler's pantry adjoining the spacious dining room. There are THREE bathrooms, plumbing and wiring renewed 1½ years ago. Well landscaped corner lot with separate garage, carport plus extra parking space. Custom draperies and 5 major appliances included in the asking price of $110,000. Try your offer! MLS.
BARBARA RAWLINGS
386-2911, 383-5435, 383-6465

LANSDOWNE Properties Ltd

OPEN HOUSE 2528 SELWYN ONLY $76,900

NEW LISTING. 2-yr.-old house with 2600 sq. ft. on two levels. 4 bedrooms, 3 bathrooms, cozy den, plus family room. All on one-third-acre on Selwyn Rd. Owners leaving. Act fast. Saturday 2-4. In attendance, BRIAN RIPLEY, 593-5643 or 592-2431.

IN-LAWS

Spectacular 5-yr.-old, 3 BR home, has professionally built in-law suite with 2 BR of its own. 2 fireplaces, 2 — 4-pce, bathrooms, also en-suite, 3-pce. Both kitchens feature large windows, double sinks, vented fans over stove, custom cabinets. Large closets throughout. MLS.

$55,000

Spacious, 3-bedroom home close to Town & Country Shopping Centre. Family room is all in Spanish decor with brick arches and bar. Vendor ill and must sell. This home is a fantastic bargain with the full basement all developed. Call now! It's too good to miss. MLS. To view these hom

250 HOUSES FOR SALE

GARDNER REALTY Ltd.
895 FORT STREET

174 BEACH DRIVE SEAVIEWS VACANT

Completely redecorated inside and out with a new California white stucco. Main floor has 1600 sq. ft. finished with 1450 sq. ft. down and a large dormitory bedroom upstairs, 4 bedrooms, character LR with granite FP, large entertaining style DR are featured. This is an excellent buy at $79,500. MLS 20264.
385-7721 Cliff Salmond 477-3626
385-7721 Dale Briggs 592-3978

½ ACRE BLENKINSOP

350 ft. road frontage. 2 bdrm. home, full basement. Potential for sub-division. Drive by 3937 Blenkinsop (MLS 21947). For further information phone:
385-7721 Brian Coutts 598-2405

2-SUITER $49,500

Front suite: 2 bdrm. and large kitchen with eating area. Victorian type FP in LR. Brings $350 per month. Rear suite: Small 1 bdrm. self-contained suite. Large kitchen with eating area. Brings $200 per month. New roof, wiring, foundation, furnace, exterior paint, landscaping within last 2 years. Priced to sell at $49,500. MLS.
385-7721 Kent MacLeod 595-4273

3 BEDROOMS PLUS BASEMENT SUITE

Spotless in every way! 9-yrs.-old yet as new with L.R. DR. 4-pce. bath, 3 bedrooms, and spacious kitchen on main. High bright basement contains an 18'x12' finished rec room which serves the main floor. The rest of the basement contains a spacious 1-bedroom self-contained suite with outside entrance. A terrific buy at $68,900. New M.L.S.
385-7721 Cliff Salmond 477-3626

WESTMONT REALTY LTD.

920 HILLSIDE
386-6796

BUILT FOR ENERGY CRISIS

Spacious 3 bedroom home all windows are double glazed. One and one-half bathrooms and a ground level basement roughed in for in-laws. See this before you buy. Priced right at $72,900.
386-6796 BILL SIDHU 477-5382
386-6796 KEN WRIGHT 598-2183

GORDON HEAD

Attractive new 3 bedroom home with beautiful fireplace in the living room, ensuite bathroom and full high basement. Priced right at $69,900.
386-5796 BILL SIDHU 477-5382

3 BEDROOMS NO BASEMENT

Lovely no-step, 3-bedroom home with approximately 1400 sq. ft. with family room, separate dining room, large kitchen and living room with fireplace. The yard is very neat with workshop area. Situated a block away from Simpsons-Sears. Priced at $53,900. MLS 21587.
386-6796 RICK KINNIS 477-9394

QUIET CUL-DE-SAC

Located on a small cul-de-sac this 3-bedrooom new home has one and one-half bathrooms, close to schools, bus service and has a full high basement with roughed-in fireplace, fourth bedroom and extra bathroom. Priced at $67,900.
386-5796 KEN WRIGHT 598-2183

GLANFORD

3-bedroom, all new inside with 4-piece bathroom, large cabinet kitchen, large living room with fireplace, wall-to-wall carpets throughout, see this and make your offer on the asking price of $54,600. MLS 21847.
386-6769 KEN WRIGHT 598-2183

A. E. LePAGE
WESTERN LTD. REALTOR
1391 HILLSIDE
386-6331

OVER ½-ACRE 1320 SQ. FT. HOME

All in one floor with 2 bedrooms. If it's leg room you want don't pass this one up at the price. 23x18 living room with beautiful fireplace. 9x12 dining room, same size kitchen. Bedroom sizes 15x15 and 15x13. Part basement includes laundry area. 2 furnaces. Yes! one oil hot air, the other coal and wood for emergencies. Carport plus separate garage. Priced at $48,000 for quick sale. Call
ERIC FRAZER
386-6331 743-9155
LEN LEDOUX
386-6331 382-9852

BUSINESS OPPORTUNITY

Rooming house suitable for woman who loves to cook for bachelors and-or singles. 8 rooms, furnished, most equipment to operate. $15,500, cash to mortgage needed. a rare opportunity. For full details call
386-6331 "MRS. T" 383-3845
PAULETTE TURCHYNIAK

NO "CREASE" IN YOUR WALLET

when you invest in a home on CREASE AVE. $46,90
—For starters or retirement.
—Fireplace.
—2 bedrooms.
—A "just-right" 50'x112' lot.
—Private hedge.
—Garage and greenhouse.
—No repairs needed — neat and clean.
Phone for more details and appointment to view.
386-6331 "MRS. T" 383-3845
PAULETTE TURCHYNIAK

DANE DEVELOPMENTS

IF YOU AIN'T GOT A BARREL OF MONEY

But you want a new home CALL US NOW! 4 Homes under construction in Gordon Head 3 and 4 Bedrooms. Buy now and choose your own colors $59,900. Phone Days, 592-2449, Evenings 477-7101.

LARGE 2-BEDROOM, STRATA title, 1,000 sq. ft. duplex, for sale $39,500. W-to-w, fridge, stove, sundeck, $2,000 down. 385-2140.

250 HOUSES FOR SALE

REALSPAN PROPERTIES LTD.
1031 VANCOUVER ST. 388-6454

VINTAGE WINE

Sears Area — $49,900
1627 Burten St.
Large Family? No Room? Well this is just the home for you. With over 1500 sq. ft. on main floor you and your family need never worry about space again. Drive-by, admire the beautiful condition of this home and I know you'll want to see inside.

OPEN HOUSE

Wed. and Thurr 1:30-4:30 p.m.
DOUG MENZIES 478-9161
BILL THOMAS 743-9185 (collect)
OFFICE 388-6454

"THEY DON'T MAKE HOMES LIKE THIS ANYMORE!"

(University area, $67,800)
3837 KREMLIN ST.
Fine construction plus a bit of decorating has made this comfortable home one to be proud of. In absolutely immaculate condition and in a very desirable area. 3 bedrooms, den, family room, comfortable L-shaped living room and dining room, with a convenient drive-in garage. If you demand quality in home construction then come and inspect this beauty at our OPEN HOUSE —
FRI. and SAT., 1:30-4:30 p.m.
BILL THOMAS 743-9185 (collect)
DOUG MENZIES 478-9161
OFFICE 388-6454

SOME HAVE IT SOME DON'T

514 GOLDSTREAM
(Colwood $64,900)
Delightful location with an unobstructed view of Royal Colwood Golf Course. You'll love the spacious and accessible corner lot in an area of some of Colwood's finest homes. 7 years old, 3 bdrms (main), 1 in basement, en suite plumbing, large comfortable living rm., spacious and bright dining room, pantry-laundry room off kitchen, partially finished basement, plumbing throughout.
DOUG MENZIES 478-9161
BILL THOMAS 743-9185 (collect)
OFFICE 388-6454

Lorenzen REALTY LTD.
50 Bastion Sq. Bus. 383-4151

Gardener's Delight Privacy W. Burnside

Original owners were horticulturists and as a result this home is surrounded with shrubs, roses, lawns, evergreens, small fruits, veg. garden and an 8 ft. cyprus hedge across the front. A bright home in which you will appreciate the sensible features and 1900 sq. ft. of accommodation. Entrance hall with H.W. floor opens to 19.x14.6 living rm. with FP. Dining rm. and living rm. have big plate glass windows. U-shaped kitchen with plenty of cupboards. Large 4-pce. bathrm. and 2 good bedrms. on main. Ground level has 3-pce. bathrm., 2 big bedrms., utility rm. and 22x11.9 rec. rm. This inviting home is within walking distance of Marigold. St. Joseph's and Spectrum schools. Asking price $63,900.00. Early possession. Please call
BETTY SHEPHERD 383-4151 or 386-7102
GRAY LORENZEN 383-4151 or 652-1038

Colwood $64,900 4 Bedrms.

4 yrs. old but nicer than new throughout, 2 levels professionally finished. There's a lovely brick FP in living rm., the dinette has sundeck access.. There are 3 bedrms. main fl. and a very large 4th at lower level, both the 4-pce. on main fl. and the 2-pcer. down are attractive, and like new. There's a nice TV rm. and a games room with snooker table workshop and a tastefully designed bar for entertaining. In a nice location where you're not boxed in, not a thing needs fixing or refinishing. Just set down your furniture and put your feet up.
GRAY LORENZEN
652-1038 383-4151
BETTY SHEPHERD
386-7102 383-4151

Ridley Bros.

Development Co. Ltd.
478-1721
Member Victoria H.U.D.A.C.

EXECUTIVE HOME COLWOOD OPEN HOUSE

Thurs. - Sun.
1 - 4 p.m.
2263 ALICIA PL.
(past Colwood Corners on Sooke Rd., right on Aldeane beside the golf course, right on Hagel and right on Alicia.)
—3 bedrooms
—3 pce. master ensuite
—hand-crafted Senwood cabinets
—built-in dishwashers
—heavily treed, natural setting
—low traffic cul-de-sac near all schools
—low, low taxes
—five year warranty
—offers or your trade to $93,500
DOUG GENT — 478-9823

PRICED FROM $62,900 7 LOCATIONS

—Teakwood off Fleet and McKenzie
—Chimo Cl. and Fairhurst off Fairburn
—Dawnview and Orion off Edgelow
—Agnew off Majestic Dr.
—Elnigo off Shelbourne
—Glanford at Melba
We offer a variety of different and unique floor plans in various decors — Spanish, Canadian, Italian and Colonial. We have lots available to custom build a home on. TRY YOUR TRADE OR DOWN PAYMENT, we will also assist in the financing. For information please call Mrs. Pat Saulnier, Kasapi Construction Co. Ltd., 538 Dupplin Road, 386-6191.

OAK BAY

Charming three plus bedroom home situated on street adjoining park. Has large living room, drawing room and host size dining room. A mixture of the modern and old world.
$115,000.
NORMAN ROSS 592-2888

NORMAN ROSS & ASSOCIATES LTD.
440 1070 DOUGLAS 382-8151

Four-Bedroom Home

Newly renovated both inside and out. Smart stucco exterior, big living and dining rooms. Four bedrms! Full high undeveloped basement. $55,500.
386-7771 Peter Mason 477-9318
MOODY & MASON REALTY

$1,800 DOWN

Good starter, 3-bedroom, no basement home. James Bay, new wiring and carpets, needs some decorating. Priced for quick sale, $27,600. 385-9650.

250 HOUSES FOR SALE

mann
T. L. Mann and Associates Ltd.

NEW HOMES FROM $62,750

Ask about our guaranteed sale trade-in plan of your present house!
Leeds Place subdivision has all 3 bedrooms, quality family homes. Some landscaped and fenced. Many extras and varieties of styles and floor plans to suit you. No through streets, 3 cul-de-sacs. 2½ acres of parkland.
Visit our furnished display house, open weekdays 2 to 5 p.m. and 12 to 5 p.m. Saturdays.
Located off Lodge Ave. between Saanich Rd. and Quadra St.
At these prices it pays to make an offer. Full financing available to qualified purchasers. Vendor may carry a second mortgage. MLS.
OFFICE 598-5144
FOR FURTHER INFORMATION LISTEN TO CKDA 1220

FAIRFIELD BARGAIN!

Drive by 70 Moss St. and see what you can own for only $56,000. Close to ocean and on bus line. Open every day from noon to 5 p.m.
GERRY MARTIN
598-5144 477-7050

GREAT LITTLE SxS DUPLEX $67,900

Looking for easy payments, or a good investment? Here's a duplex in excellent shape. Living room, huge kitchen, 2 large bedrooms, 4-pce. bath, utility-storage room, separate entrance and services in each side. Separate fenced yards. Shake roof, siding exterior. Both sides rented. Easy to buy. New MLS 22024. Located in Colwood.
KEN MANN
BUS. 598-5144 RES. 477-6773

BRENTWOOD SPLIT LEVEL

Just 8 years young, this lovely home has more finished space than you'd imagine — over 1900 sq. ft. All the rooms are big. Living room and fireplace, dining room, family size kitchen, 3 huge bedrooms, 1½ baths, 4th bedroom or den downstairs with fantastic rec room and bar. All this on a nice size lot at the end of a quiet cul-de-sac. Just a couple of blocks from the new high school, shopping and good fishing. Priced at only $65,900. Call:
KEN MANN
BUS. 598-5144 RES. 477-6773

SAANICH BUILDING LOT

Fully serviced corner lot approx. 60x100, ready for new home. Asking $26,000.
KEN MANN 598-5144

WATERFRONT

Exceptional sea and mountain views from this prime Dallas Rd. location. Other features include large living room with fireplace, separate dining room and cozy kitchen eating nook. All this on a beautiful landscaped lot close to all amenities. Only $110,000. MLS.
GERRY MARTIN
Bus. 598-5144 Res. 477-7050

OCEAN VIEW! TOWNHOUSE

Great views from this spacious 2-bedroom townhouse. Great accommodation for a couple or small family. Only $49,900 with a low down payment to qualified purchasers. Open every day from noon till 5 p.m., 28 Simcoe St.
GERRY MARTIN
Bus. 598-5144 Res. 477-7050

$36,000.00!!

for a 4-bedroom starter home. Try your low down payment of approx. $2,000. Why rent? Open every day from noon to 5 p.m., 1274 Centre Rd. MLS.
GERRY MARTIN
Bus. 598-5144 Res. 477-7050

OPEN HOUSE

WED. and THURS. 6-8:30
1486 ELNIDO (north on Shelbourne)
3-Bedroom, master en suite, separate dining area with patio doors leading to private sundeck, living room features fine stone corner fireplace. Basement has roughed-in family room, bathroom and large area for additional rooms. Walking distance to Mt. Doug Park and shopping centres. Try your down payment or small trade. For information please call Mrs. Pat Saulnier, Kasapi Const. Co. 538 Dupplin Rd., 386-6191.

DFH
D.F. Hanley & Associates Ltd
1557 McKENZIE AVENUE
V8N 1A4
477-7284 24 hrs.

URGENT SALE, REDUCED $8600. New three or four bedroom cedar home on .83 acres. Vaulted cedar ceilings and feature walls, white rock fireplace, three bathrooms, completely finished basement featuring large rumpus room with wet bar, laundry room, hobby room, fourth bedroom or den, double garage, landscaped, 2300 sq. ft. of finished floor space for only $74,900. View at 2447 Selwyn Road. 478-2618.

1630 WARREN GARDENS. 3 BEDroom home in quiet residential area. 1225 Sq. ft. oak flooring, solarian lino in important places, no on-suite plumbing, fourth bedroom and rumpus room in basement, extras included 70x120 lot, 2x6 wall study, attached garage and 2 fireplaces, stove, fridge, washer and dryer included. Asking $75,000. Phone 383-1415.

250 HOUSES FOR SALE

JACK MEARS OAK BAY REALTY LTD.
"The Professional People"
2194 OAK BAY 598-3321

OPEN HOUSE
1940 VENROSS
THURS. FRI. & SAT.
1:30 to 4:00 P.M.
See Friday's Victorian for details on this excellent 3 bedroom, 3 bathroom (1649 sq. ft.) home. It's a real beauty at $71,200. For private viewing call: MARJ NAPPER AT 598-3321 or 385-3801.

OPEN HOUSE
4367 TORQUAY DRIVE
SAT. 2:00 to 4:00
$65,000
5 bedrooms in this 2 year old home. Living room with fireplace, dining with sliding glass doors out to huge patio. Roughed-in fireplace and plumbing for 3rd bathroom in high ceilinged basement. Please call: PHYLLIS COUTTS at 598-3321.

$54,000 ASKING PRICE
Owners wish quick sale. Pleasant two bedroom bungalow with 15x12 foot dining room and in-line living room with fireplace and stained glass windows. Excellent 151 ft. deep lot and ample parking. Some updating needed. MLS No. 22225. LYNETTE DELAHUNT AT 598-3321.

NATURE LOVERS!
Mt. Douglas Park is right at your doorstep from this lovely 3 bedroom family home. Superior interior finish, wood and stucco exterior topped off with a good looking shake roof, fenced backyard. Full high basement ready for your personal development. Give us an offer we can't refuse on the asking price of $69,900. Please phone: HANNE PRIMGAARD 598-5812 — CONNIE O'REGAN 592-0454. Office: 598-3321.

CUTE COTTAGE
Picturesque setting for this immaculately kept cottage on Florence Lake. Good lot (50x200) overlooking lake. Country living only minutes from town. Asking $43,900. You must see inside. For private showing please call: BETTY McFARLAND AT 598-3321. MLS.

THREE BEDROOM
$48,900
With a full basement and located in the Town and Country area, this property has those basic requirements for trouble free occupancy. They include good wiring, good heating system, and convenient location. Financing available and early occupancy can be arranged. Please phone: B. E. JEFFERY AT 598-3321 (bus) or 477-4250 (eves.)

BROWN BROS. on BLANSHARD
"People Helping People"

OPEN HOUSE "On The Park" 280 Douglas Street Fri. and Sat. Jan. 28th & 29th 2:00 to 4:30

A deluxe, 1-bdrm condominium in a most desirable location. Unique 2-storey design with 2 balconies, 2 entrances, quality construction and finish, quality carpeting, range, fridge, compactor, garburator, dishwasher, washer and dryer. $63,900.
JOE RICKARD 656-1628
BOB FLUNEY 386-6073
OR 385-8771 (anytime)

OPEN HOUSE 1729 Foul Bay Rd. Sat., Jan. 29 2:00 to 4:00

Here's a 2-bdrm. home near the Oak Bay Rec. Centre which has been well maintained. There is a "farm"-size kitchen and good size bathroom. Ideally suited for a young couple. MLS No. 21605. $47,500.
JIM McNAUGHT
592-0285 or 385-8771 (anytime)

STUDIO-RESIDENTIAL DOCTOR-DENTIST?

This Tudor-Style building in Oak Bay is currently used as a studio-residence. It consists of a one-floor plan building, with 2,400 sq. ft. utilized for residential purposes and approx. 850 sq. ft. being the studio area. May have possibilities for medical use subject to rezoning.
Asking $175,000
JIM McNAUGHT
592-0285 or 385-8771 (anytime)

DALLAS AREA

½ Block to Dallas Rd. Well-built 2-bdrm. stucco home. L.rm. with fireplace. Kitchen with oil stove. Breakfast nook, full basement. Oil heating, copper plumbing. Good wiring, nice lot, $41,000. Exclusive with:
CEC PEARCE
386-3808 or 385-8771 (anytime)

TOWN AND COUNTRY REALTY
3617 DOUGLAS STREET
382-7276

UPLANDS

Very bright, cheerful atmosphere in this modern spacious ranch style home. 3 large bedrooms, 3 bathrooms, den, rumpus with large fireplace, utility and living-dining rooms with fireplace. All this on ½ acre of easy care property. You must see this to appreciate the excellent floor plan and many extras. Of course, the location is the best. Allan Kienman 382-7276.

GORDON HEAD VALUE $72,500

Far more for your money here. 4 bedrooms, living room with fireplace, dining room with sundeck. Large kitchen with breakfast area. Master with shower en-suite and large walk in closet. Den, rumpus or games room, and bathroom down. Utility area and large workshop room ideal for the hobbyist. Parking for boats and camper. Near all schools. Clear title. Call A. Kienman 592-9771, MLS.

Smith, Dobson Estates Ltd.
THE HARBOUR TOWERS
384-1424

ROCKLAND AREA CHARACTER HOME

Tudor style home with three bedrooms, den, separate dining room, sauna, dance floor. Small easy care lot — prestige address. Ideal for the professional who prefers golf or sailing to gardening. $129,000. For appointment to inspect: Jack Dobson 598-8385.

OPEN HOUSE

Sat. and Sun. 10 a.m.-4 p.m. Newly renovated, two bedroom older home, full basement, garage, sundeck, large fenced yard. Good starter home, 2758 Grainger Rd. Langford. $46,900. No agents.

OPEN HOUSE

2808 Rodney, 3 bedroom home, $56,000. new. Open house Sat. and Sun. by builder. 479-7973.

250 HOUSES FOR SALE

Commerce Capital Trust

OPEN HOUSE SAT. 1:00-4:00 1405 SLATER PL.

"A MAN'S HOME IS HIS CASTLE" and this home is located in the right area as it is near SPENCER CASTLE. Handy to shopping centres and only 1½ miles to City Centre. Full cement basement, 3 bedrms (master ensuite), in-line L.R.-D.R. with raised hearth fireplace. Large, bright, modern kitchen. All this on a no-through street of new quality houses. Due for completion very soon. IN ATTENDANCE:
BOB LINDSAY
388-9172 388-7407

VENDOR ANXIOUS!! 864 & 868 LESLIE

(Turn at Town and Country onto Saanich Road and left on Leslie)
864 Leslie — Extensively renovated, Tudor style, over 2,000 sq. ft. Asking $68,500. MLS 20913.
868 Leslie — NEW 3-bedrm house with finished rec. room down, room for further development. Price $59,800. MLS 20914.
ANITA McLEAN
388-9172 384-5116
R. A. LINDSAY
388-9172 388-7407

67,500 and Up By Builder

4 new homes, two with new 5-yr. Hudac Warranty. Landscaping, elec. heat, R-12 and 20 insulation, fireplaces, double plbg. Quality carpets, etc. etc.
View anytime with builder
384-9793 Days
384-8391 Eves. 385-0135
J. D. McInnis Conctractors Ltd.
863 Craigflower Rd.

2-BEDRM HOME PLUS IN-LAW STE. JUST $52,900

JERRY DOWNER
595-2413 658-8491
384-8075, Pager 344
PACE PROPERTIES LTD.

CAPE COD STYLE CHARACTER HOME

1850 sq. ft. 3-bedroom home on ½ acre. 8 rooms of charming living in a well kept home in Esquimalt. Natural treed setting with a glimpse of the sea. $79,900 By owner, for appointment to view, 385-1709.

BY OWNER—SIDNEY AREA
Attractive split-level home, 3 bedrooms, 1½ baths, living room with fireplace, dining room, w-to-w carpeting throughout. Enclosed patio, garage and large fenced lot on quiet cul-de-sac. Dishwasher, fridge, stove and drapes included. Asking $58,500, open to offers. 656-1049.

$53,900 — 3 BEDROOMS
This 6 year old home is located in the Millstream Area on a nice large fenced lot. Large family kitchen; separate dining area; brick fireplace, all close to schools and on a quiet dead end street. In-
DOUG POWELL
formal viewing anytime,
386-6275 or 388-7642
Pager 388-6275 No. 878
Homefinders, Wall and Redekop

FLORENCE LAKE WATERFRONT BY BUILDER

Three bedrooms, full basement, large kitchen, two fireplaces. 50x200' lot. 10¼% bank mortgage $40,000 first. Full price, $59,900. 478-6268.

STRATA DUPLEX $44,500

One side left. 10% down, 3 bedrooms, storage shed, concrete drive, patio, quiet cul-de-sac, close to all conveniences. 478-6156.

BY OWNER, IMMACULATE 3-bedroom stucco bungalow, living room and open fireplace, dining area, large kitchen, ninette, 4-pce. bath, utility room, 1200 sq. ft. plus Mature garden with fruit trees. 382-2529.

FOUR NEW HOUSES FOR SALE by builder. Also, two-bedroom, 1000 sq. ft. duplex condo. Stove, fridge, wall-to-wall, oil furnace, washer and dryer hookups. To view 385-2140.

UVIC $61,900

Ideal 4-bdrm. family home near all amenities, lovely lot, finished basement, 1727 Garnet, phone 477-9653.

PRIVATE 2-BEDROOM HOME with basement, garage, greenhouse, fireplace and garden. $46,000. Esquimalt. 479-9877 evenings.

SOOKE—BY OWNER
Three-bedroom, master ensuite, new, finished basement, two fireplaces, wall-to-wall, electric heat, patio, carport. 642-5953.

¼ acreage treed lot, $50,000. 690 FOR SALE BY OWNER: COLwood 3-bedroom, no basement, 6 years old, 1356 sq. ft. on secluded Allandale, 478-7056 after 6:30 p.m.

LANGFORD
Well kept older home, 2 bedrooms, full basement, garage, large fenced yard. Asking $48,500. 478-9420. No agents.

BY OWNER
Gordon Head area, 2 year old custom built, 3 bedroom home, plaster walls, brick front many extras. $78,000. 477-8332.

FOR QUICK RESULTS, AND EFficient service in the sale of your home call Izik Homes Realty, 382-8522.

FAIRFIELD CHARACTER
2-bedroom, dining room, beamed ceilings, full high basement. $54,900. Phone 385-9660.

3921 LEXINGTON, UNIQUE four-bedroom new house, $68,800. 595-0403.

CLEAR TITLE HOME FOR SALE by owner. $125,000, all cash. 382-1868.

COLWOOD; $48,500 TWO BEDroom plus rec room on large lot. 478-7525, 572 Heatherly Road.

253 COUNTRY HOMES AND PROPERTIES

SHAWNIGAN LAKE NEW CUSTOM BUILT

Excellent value here with 1240 sq. ft. on one floor with double attached garage. Exterior is all cedar with aluminum gutters, downspouts and soffitt. 3 bdrms., 2 baths, electric heat, quality carpet, etc., etc. Built by the owners for themselves but have a change of plans. Asking $54,900. MLS.

NEW 1200 SQ. FT. 3 BEDROOMS

Located in Sooke near the ball park, handy to all amenities. Good-sized kitchen, dining and living room with feature Spanish fireplace. In the basement you have a roughed-in rec. room (2nd fireplace) utility and storage. Priced at $54,900. New MLS.

STRATA DUPLEX NEW, $45,500

Also located in Sooke just past Maple area off West Coast Rd. 1117 sq. ft. on main with 3 bdrms., cabinet kitchen, dining and living room with fireplace. Rec. room down with 2nd fireplace and ample room for expansion. Good views of Sooke Harbour. Good value here.
FOR MORE INFORMATION OR TO VIEW CONTACT BILL KOZAK AT 386-6164 or 388-6275. Pager 2880 anytime. Castle Properties Ltd.

ROYAL OAK MINI FARM

Here's an opportunity to live in one of the nicest areas of Greater Victoria on 1.7 acres of level arable land in a solid 3-bdrm., full bsmt. home. Greenhouse. Above ground swimming pool and separate garage. This choice property is priced to sell at $79,900.
Call Chris Greig, 478-5953, or Castle Properties, 386-6164.

BY OWNER, 4-YEAR SPLIT-level on North Saanich acre, $74,900, adjoining acre optional. 656-1758 anytime.

SIDNEY REALTY LTD.
Real Estate — Insurance
Serving the Saanich Peninsula
656-3928

253 COUNTRY HOMES and PROPERTIES

Western HOMES Ltd.
1037 Cloverdale Ave. 386-3494

HORSE FEATHERS

2 ACRES, METCHOSIN, 900 Sq. Ft. house and good modern barn, was listed for $67,900. Priced now for quick sale at $61,900. Phone
Bill Wilson
386-3494 (24 hrs.)

COUNTRY $44,900

Nicely treed lot overlooking Kemp Lake, modern 2 bdrm, 2 bath home, living rm, dining rm, kitchen — unusual layout and design — Fireplace, glass sliding doors, lots of sundeck. Phone
Bill Wilson
386-3494 (24 hrs.)

FAMILY HOME 1½ ACRES ELK LAKE $89,000

A super location offering privacy and quiet but only minutes from town. The full basement family home features 2 bedrooms on the main floor and two more upstairs, and is very well maintained. The property is screened by trees but has an excellent 3-stall horse barn and is fully fenced for horses. A must see property if you like the country life. (MLS) Phone now to view
Neil R. MacDonald
386-3494 (24 hrs.)

REALSPAN PROPERTIES LTD.
1031 VANCOUVER ST. 388-6454

COWICHAN VALLEY COUNTRY ESTATE

Modern executive home situated on 5.5 acres of view property overlooking Cowichan Valley and Salt Spring Island. Finish is tasteful and complete throughout 3000 sq. ft. of gracious living area. A superb opportunity for quiet country living. Cowichan Road to St. Catherines Drive, and right onto Judge Drive.
OPEN TO VIEW
THURS., SAT., 1:00 to 4:00 P.M.
DOUG MENZIES 478-9161
BILL THOMAS 743-9185 (Collect)
OFFICE 388-6465

Lorenzen REALTY LTD.
50 Bastion Sq. Bus. 383-4151

1.15 Ac. - $45,000 3 BEDROOMS

Just north of Mill Bay on a quiet road with 230 ft. frontage, this attractive 20 yr. old is in excellent condition. There's 1,100 sq. ft. divided into a 20x14 panelled living rm. a roomy country kitchen with nice dining area, plus 2 big bedrms. spacious bathrm. off wide centre hall. It's a truly delightful home with good roof, near new furnace, 100-amp. wiring and quality carpet in kitchen, bedrms. and hall. A paved circular drive is roofed at back entrance to provide carport and covered walkway to the 3rd bdrm. which is ensuite and backs on to a handy workshop the property is part treed and part in lawn and garden, developed to enjoy outdoor privacy. Job transfer necessitates sale. To view: GRAY LORENZEN, 383-4151 or 652-1038.

CHOICE FARMLAND

CENTRAL SAANICH
—4 BR. QUALITY HOME
—3.21 acres—very productive
—Almost new duplexed suite
—Workshop—vegetable stand
—Greenhouse-poultry house
—Irrigation pond
All above can be combined to provide GOOD LIVING ACCOMMODATION AND REVENUE. Near elementary school. Excellent value at $111,500. To view please call:
384-8124 MILDRED STAPELLS
or 384-8075 Pager 506
PEMBERTON HOLMES LIMITED
1000 Government Street

BRENTWOOD ON .49 ACRES

Absolutely immaculate 8-yr-old home offering 1,900 sq. ft. of modern living with too many features to list. Plus there is a 24x20 separate workshop, two greenhouses and numerous fruit trees. Perfect for the market gardener. It won't last long at $79,500 and has to be seen to be appreciated. MLS. Call CHRIS GREIG, 386-6164 or 478-5953. Castle Properties.

PRIVATE SALE — SAVE
1 acre, 1-3 fenced for pony or? Garden spot, sea glimpse, near new, 3 bedrooms, cedar family room with Franklin stove — French doors, living room, acorn fireplace, deck off dining area, small den area. Entire home just redecorated. Owners buying another property. Must sell. Under $55,000. No agents. 112-743-9855.

SAANICH PENINSULA PROPERTIES LTD.
For all real estate requirements. 2354 Beacon Ave., Sidney, 656-4001

WANTED: SMALL COUNTRY home on 1-2 acres, Mill Bay, Cobble Hill preferred. Victoria Press, Box 236.

256 WATERFRONT PROPERTIES

WATERFRONT 1,000 FEET

For someone who has almost everything, 5.3 acres of absolutely beautiful property with approx. 1,000 ft. on the shors of Juan de Fuca Strait viewing the Olympic Mountains. Heavily treed property with many secluded advantage points to take in all the magnificent view of the mountains and ever-changing sea. Many private clean beaches of its own. Panabode 3-bedrm residence plus self-contained 4 room guest cottage (presently used as office). Log sauna building off one of the beaches. Even a tree house for the children. This is one of the finest waterfront properties that I personally know on Van. Is. For someone who wants privacy, seclusion, acreage, superior waterfront, then maybe this is the one for you. For more information please contact:
KEITH KAYE
477-1841 477-7545
BLOCK BROS. REALTY LTD.

$99,500
Here is a wonderful opportunity to acquire a prime waterfront location in Oak Bay. Low usable waterfront with secluded surroundings. Fantastic water and mountain views. Renovated 2-bedrm bungalow that could be enlarged if needed. Boat house with ramp, garage. This is a hard-to-find property, so act now.
KEITH KAYE
477-1841 477-7545
BLOCK BROS. REALTY LTD.

DEEP COVE

Angler's Paradise is the ideal name for this most comfortable home. Good access to a lovely small cove on Deep Cove with good mooring protection nearly all year round. Excellent starter or retirement. Be sure and view by phoning anytime. Priced in the low seventies. Exclusive.
BILL RATCLIFFE 656-4517
GORDON HULME LTD. 656-1154.

256 WATERFRONT PROPERTIES

SINCE 1887 Pemberton, Holmes Ltd.
1000 Gov't. St. 384-8124

SAANICH PENINSULA
On the seven mile circle, this home enjoys the best of two worlds. Not far from downtown, yet a relatively short country drive to the Peninsula's boating and recreational facilities. The house is charming and fully modern, with four bedrooms, 3 full baths, two fireplaces, and enchanting views from most rooms. Situated well back from a quiet road with a healthy orchard and garden, and with easy access to a sandy cove. The owner is transferred and we are presenting this quality property for a modest $159,000.
G. PERODEAU 656-4525
JOHN BELL 477-2562

A REAL FIND

Hard at Moses Point on Landsend Road and just around the corner from Deep Cove. Located on an exceptionally beautiful acre of seafront, a charming, modern 3 BR home that will be hard to match for value and appeal. Much cedar, two old brick fireplaces, sundeck and patio — built to VLA standards. Vast views towards Cowichan Bay. The price $131,000. Contact us soon on this one.
G. PERODEAU 656-4525
J. BELL 477-2562

PARKSVILLE

Ultra modern cottage overlooking the Straits and small islands and clinging to the bluff above a lovely little cove. Swimming, boating and dreaming can be yours when you own this 2 bedroom and den cedar post and beam hideaway. Even has its own guest cabin on the beach. Priced at $110,000.

Superb 3 bedroom family home on high bluff lot overlooking Georgia Straits. 120 ft. waterfront. Large living room, dining room and family room. Only 1 year old. Over 2400 sq. ft. plus double garage. Asking $135,000.

Large waterfront lot near Deep Bay Marina, looking out towards Denman Island and Chrome Lighthouse. Lovely spot for a summer cabin Priced at $35,000.

Lovely retirement bungalow at Beachcomber on magnificent waterfront lot with sandy beach. 2 bedrooms, 2 bathrooms, large covered patio and swimming pool, lovely livingroom overlooking the view. Asking $125,000.

For further information please call Joyce Neill or Albert Mazzarotto 248-6167 or 468-7478. Nanaimo Realty Co. Ltd., Parksville Branch.

WEST COAST ROAD
Dream hide-away 300 ft. of waterfront, 1.01 acre. Unique log home, custom built for the present owners. Wrap-around sundeck, comfortable living room, bright cozy kitchen with appliances. Master bedroom plus loft for a study or extra bedroom.
ERNA ELLSAY
477-1841 477-5705
BLOCK BROS. REALTY LTD.

IMMACULATE 4-BEDROOM house and grounds, 1,100 sq. ft. on 1½ floors plus 700 sq. ft. in partially developed basement. A sound investment, this home has tremendous potential for further enhancing house and protected waterfront, or just live graciously as is. View Royal, 317 Steward Ave. To view, phone 478-9640, 386-2938. Price $75,500.

TEN MILE POINT
120 ft. of beautiful beach stretched before you, large sundeck, open spacious home, 3 fireplaces, 4 bedrooms, 2 baths, hot water heat, in-law suite. Offered at $152,000.
ERNA ELLSAY
477-1841 477-5705
JACK GRANT
477-1841 477-8172
BLOCK BROS. REALTY LTD.

OPEN HOUSE 1322 LANDSEND ROAD

View this charming new 3-bedroom waterfront home, Saturday and Sunday 1-4 p.m. or weekdays, 2-4 p.m. Good value at $165,000. Builder in attendance. 652-1673 or 652-4155.

OWNER
Will build your home on this lovely waterfront lot, 72 ft. of frontage on the water and gorgeous view of Mt. Baker. Lot price is $53,000. Try your offer.
386-3231 BOB HAHN 595-1642
BLOCK BROS. REALTY LTD.

DALLAS ROAD HOME

Excellent condition, $129,500. For people who appreciate spacious rooms, unique and colorful interior and a million-dollar view. Phone 384-0358.

SHAWNIGAN LAKE

50' waterfront, 2-bedrm cottage on southeast side. With planned improvement, $43,500 or best offer as is. Phone 743-5151.

258 CONDOMINIUMS and TOWNHOUSES

S
SEABOARD PROPERTIES LTD.
7173 WEST SAANICH RD.
BRENTWOOD BAY 652-1141

PASSMORE PLACE TOWNHOUSE $51,900

Transfer forces sale of this immaculate three-bedroom, three-level townhouse located close to town and shops. There is a 4-pce. bath upstairs and a 2-pce. powder room on the main floor. Eating area in large kitchen plus a dining room. Three patios, full basement, end unit with a carport. New MLS. To view call
652-1141 DAVE DAND 658-8490

A. E. LePAGE
WESTERN LTD. REALTOR
1391 HILLSIDE
386-6331

SEEN ESQUIMALT LATELY?

Exciting new shopping district, restaurants, rec centre, close-to-town convenience and lower taxes make Esquimalt worth considering. 3 bedroom STRATA Townhouse with it's own patio, laundry, extra parking could be the answer to your housing crisis at $33,500. MLS 21114. Call
LINDA PAGE
386-6331 384-3002
DENNIS FERRILL
386-6331 477-2083

SSG
Swinerton

OAK BAY AVE. A BEAUTY

Spacious 2-BR, 2-Bathroom Condominium — high quality, comfortable and homelike. Eating area with view window. LR and DR roomy — Master bedroom extra large with 4-pce bath ensuite. Delightful decor — close to all amenities. $53,900. MLS. LYLE WICKS, 477-5151 or 385-2471.
Swinerton Stewart Clark Ltd.

FIREPLACE

Well-designed and cosy with a fireplace and two baths. Large living room, dining room, Extra large bedroom with ensuite. Second bedroom is regular size. Stove, fridge, washer, dryer, garburator, dishwasher, double sinks, covered parking, separate entrance and only a 12-unit building. Unmatched on today's market for ONLY $47,000. Please compare. 479-1567 or 595-2154.

I. G. LIDSTONE

J. H. Whittome and Co. Ltd.
Royal Oak Branch

258 CONDOMINIUMS and TOWNHOUSES

The AFFORDABLE TOWNHOMES
HARBOUR PARK
CORNER OF MONTREAL AND NIAGARA STREETS
$990.00
COMBINED INCOME
Qualifies for a 3-Bedroom 1100 SQ. FT. TOWN HOME
PAYMENTS AS LOW AS
$300 Per Mo.
QUALIFIES FOR A.H.O.P.
—adjacent to public tennis courts
—and major park
—public school within 2 blocks
—1 short block to waterfront
OPEN HOUSE
Daily 10 a.m. to 5 p.m.
SALES OFFICE 383-8911
BLOCK BROS. 477-

258 CONDOMINIUMS and TOWNHOUSES

Victoria Realty LTD 386-3585

Admirals Harbour View Townhouses

933 ADMIRALS ROAD, ESQUIMALT (Parklands Area)

5 YEAR WARRANTY

OPEN DAILY Incl. Sunday 1:30-3:30

PRICE RANGE: $53,500-$59,500
—Two and three bedrooms.
—Over 4½ acres treed parkland.
—Fireplaces.
—Carports.
—Basements in many.
—Rustic Cedar and Stucco exterior.
—Screened patios.
—Landscaped.

SPENCER CASTLE

Danzo and Franco Holdings Limited Cordinally Invites You to View The Third and Final Phase of SPENCER CASTLE 2930 Cook Street

Weekdays 1-5 p.m. 384-4013 or Weekends, By Appointment 386-3816

RIM ROBERTS INVESTMENTS & MANAGEMENT LTD. 702-1175 DOUGLAS 388-6691

FERNHILL PLACE

Spacious 2-Bedroom Quiet Homes $39,000 - $48,900

Ste. 402 with Fireplace

You'll really like 614 Fernhill Place

OPEN DAILY 1 TO 5 JOE MANTON 382-5211

DIAMOND DEVELOPMENTS LTD.

BUY DIRECT FROM BUILDER AND SAVE

WEMBLEY MANOR 1665 Oak Bay Ave.

Featuring:
2 bedrooms
1½ baths
Billiard Room
Lounge and Workshop
Pleasant views

To view one of these deluxe suites priced from $46,000 to $52,000 please call

JIM WEST 386-1255 or 595-4094 (Res.)

JOFFRE MANOR
1121 ESQUIMALT RD.
Your Choice of Suites
1 BR. $29,900 to $33,200
2-BR. $36,900 to $39,800
One 3 BR, 2 baths $45,900
Ask about our special winter rebates.
Attractive and spacious rec. area, lounge, workshop and exercise area. Spare parking on site and adjoining street. Close to shopping and Municipal Recreation.
OPEN TO VIEW
MON.-SAT. 1:30 to 5:30
with CLARE BROCK 382-1832 or 598-3321
JACK MEARS OAK BAY REALTY

"EXTRA LARGE PRIVATE TOWNHOUSE" GORDON HEAD $55,000

Clients have to move—sacrifice—3 bdrms. Large living room with F.P., full bsmt. for further development. 1½ bathrooms, 2 sundecks, and large dining room complement this unit. Call Sue Owens or Connie Weyler at Castle Properties Ltd., 386-6164.

RUDYARD KIPLING PRESTIGE, YES
But quality, comfort and value too in this spectacular spacious view home, right on the ocean in Oak Bay, 2 bedrooms, 2 bathrooms. New appliances incl. $80,000. Call A. Kienman for private showing. T. and C. Realty 382-7276 or eves. 592-9771.

$29,900 BY OWNER
1-bedroom condominium close to Beacon Hill Park and downtown. Versatile decor with rough cedar posts and beams and wicker lamps. Every modern amenity. 383-5110 after 5.

ORCHARD HOUSE
Studio from $25,000
1-Bedroom from $29,000
2-Bedroom from $50,000
Open 2-9 Daily
Saturday 1-6
Sunday 1-6
647 Michigan St. 382-6231 382-8232

GORDON HEAD
Attractive one-bedroom corner suite, close to university, shopping centres and bus route. Only one-year-old. Includes billiard room, sauna, workshop. Asking price $29,900. 477-3870 or 477-2229.

2-BEDROOM TOWNHOUSE IN Sidney area, 1½ baths, lots of storage room, wall-wall carpet, complete with drapes, stove and fridge. Immediate occupancy. $39,800. To view phone 382-0514.

FACING BEACON HILL PARK, 1-bedroom suite, sauna, whirlpool, roof top recreational area, price $30,500. Phone 384-1381.

258 CONDOMINIUMS and TOWNHOUSES

KNOWLES REALTY LTD.

HURRY TO "THE HILLSHIRE" $29,900-$42,000

Victoria's fastest selling condominium project.
1525 HILLSIDE
One and two-bedroom apartment style homes.
Features include: Built-in dishwashers, stoves, refrigerators, W-W carpeting, attractive well designed kitchens (some offer eating area in kitchen).
384-8101
Open Mon. to Sat. 10:00-5:00
Sunday 1:00-5:00

DO YOU WANT
Two bedrooms, 1½ bathrooms, Galley Kitchen, large living room, Covered Parking. Adult building. One block to Bus Route MLS. Price $44,900.
Kris 595-3022
Ken 656-5235
Office 384-8101

PASSMORE $51,900
1,305 sq. ft. of modern Townhouse unit consisting of 3 bedrooms, 1½ baths. Living room with sliding door to patio, dining area and bright kitchen equipped with fridge, stove, lots of cabinets and eating nook. Unique location with recreation facilities including, sauna, swimming pool, ping-pong, basketball. MLS. To view call:
384-8101 GRETA 592-6372

JACK MEARS OAK BAY REALTY LTD.
"The Professional People"
2194 OAK BAY 598-3321

SOMETHING SPECIAL
1019 McCLURE
OPEN DAILY
2:00 to 4:00 P.M.
(Except Mondays)
—Special 2-bedroom corner suites.
Only 4 per floor (Includes large one-bedroom suite).
—Each suite individually color co-ordinated.
—Dishwasher, garburator, range, fridge included.
—1½ baths.
—Ensuite laundry plumbing.
—Quiet tree lined street.
—Handy walking to downtown and parks.
—Fireplaces
PRICES FROM $43,500

CAN YOU BELIEVE IT!!
A three-bedroom townhouse, cosy, well-designed, superbly constructed, for LESS THAN $50,000!! It's true, it is new, and it is waiting for you! Inside there's a bright, practical kitchen, lot's of storage, and large living room. There's a private garden and a large sundeck, and the common areas include games rooms, coin-op laundry, and underground parking. AND — All this is across the street from park, swimming pool and tennis courts. Don't miss Victoria's Best Buy call: JOHN MEARS or LYNETTE DELAHUNT at 598-3321. MLS.

the Permanent
1125 DOUGLAS ST. 3647SHELBOURNE U

ROCKLAND TOWNHOMES
Prestigious complex with the location, living accomodation and the value. Shown by appointment anytime! and open WEEKENDS. Details and viewing with HERB McDANNOLD 595-6488 or GLEN MCDANNOLD OFFICE 382-9191.

BEACON HILL'S FINEST
This spaious 1250 sq. ft. of luxurious living area was made for the retired couple. Adult oriented. Only 2½ years old. Beautifully decorated. 2 Large bedrooms, 2 full baths, dream kitchen, card room with bar, pool, sauna. (MLS). Only $66,900. 382-0191 ANN ALPHONSE 382-3625.

CHILDREN AND PETS WELCOMED
One of 5 units. Delightful 3 bedroom, 2 back townhouse only 6 months old. Dream kitchen with all the latest top appliances. Exceptional storage space in suite. This is really special, only $52,900. (MLS) 382-9191. ANN ALPHONSE 382-3625.

CASH IN NOW!
On the opportunity to buy this greatly reduced 1 bed suite. Tastefully decorated. It's a pleasure to own. Large private balcony. Lots of rec. facilities including sauna, swirlpool exercise room etc. Ideal to bus, UVic, Raquet Club. Children welcome. 477-0141 SOPHIE HARDER 382-9903.

CANADA PERMANENT TRUST COMPANY

Green Acres
HENDERSON REALTY LTD. 385-9741 (Anytime)

PEACE QUIET
This 4 year old well-kept, 5 room townhouse has 2 B.R., 1296 sq. ft. plus private patio and balcony. Only a few steps to Hillside Centre on a quiet St. Try your low down payment on the asking price of $45,900. MLS.
385-9741 FRED SUTTON 652-1857

NEED 3 BEDROOMS CHILDREN AND PET WELCOME
Try $3,000 Down on this large 3 bedroom condominium. Stove, fridge, washer and dryer, one and one-half baths, large living and dining room, drapes and it is clean as a whistle. Asking price of $41,900. MLS 22035.
KEN WRIGHT 598-2183
WESTMONT REALTY LTD. 920 Hillside 386-6796

PRIVATE SALE. OPEN HOUSE Sunday from 1 till 4. 906—640 Broadway Avenue. Three bedrooms, 1½ baths, fireplace, wall-to-wall carpets, full basement, patio, pool and playgrounds. Asking $47,500. Call anytime. 479-5176.

A.H.O.P. STRATA DUPLEX
$2,250 down, $319 per month, 8% mortgage, new 3 bedroom 4,000 sq. ft. fenced yard, some with appliances or fireplaces. 652-2401 or 384-8075 pager 913.

258 CONDOMINIUMS and TOWNHOUSES

TOWNHOUSES EXCITING AND BEAUTIFUL
Located at 132 Ontario Street James Bay, near Laurel Point and Fisherman's Wharf.
Unique high quality family oriented homes providing maximum livability and convenience.
FEATURING:
—Private courtyard, very large master bedrooms.
—Beautiful 3rd floor studio-bedrooms with balcony.
—High quality carpeting, cabinets and finishing.
—2 or 3 bedrooms, fireplace.
—Excellent financing available.
—Trades considered.
FROM $55,800
OPEN DAILY FROM 1 TO 4 P.M.
HARTLEY COURT 386-8855
Pager 880
H and J Const. Ltd.
(Courtesy to Realtors)

OPEN HOUSE
SAT. 1:00-4:00
No. 5-3987 GORDON HD. RD.
Come and view this 3-bdrm, full cement basement townhouse. There are many extras, grasscloth wallpaper, decking off the kitchen, patio doors, fireplace with woodbox. Plenty of storage space. Double car parking.
ANITA MCLEAN
388-9172 384-5116
COMMERCE CAPITAL TRUST 731 Fort St.

SIDNEY
After its facelift, this 3-bedroom, 2-bathroom townhouse on 3rd Street will be a sparkling beauty. The front and rear entrance have very attractive courtyards with patio and shrubs. All wall to wall, fridge and stove, large storage room and garden tool shed are part of this quality unit. Asking $45,900.
Bill Ratcliffe 656-4517
GORDON HULME LTD. 656-1154

Gordon Head Area
This very spacious 1 bdrm. condominium of less than 90 sq. ft. smaller than the 2 bedroom condos. Nice balcony — lots of storage space — workshop — sauna — games room, etc. on main floor. M.L.S. Asking $34,000. Please call:
ART EVANS
658-8924 or 386-2911
Homefinders, Wall & Redekop

TRADE YOUR PROPERTY Quality Townhouse
If you own a home or property which can be developed and would like to own a quality townhouse, please phone or visit 132 Ont. St., James Bay. Open daily 1 to 6. H. & J. Hart C onst. 386-8855 Pager 880 (24 hrs.)

QUIET-EXCLUSIVE
Immaculate one bdrm condominium in exclusive Blue Waters in South Sidney. Adult oriented building, no children, no pets. Watch the boats in Saanich Bay from your own private balcony. Listed $39,500.
BILL MOSHER
656-5584 388-5275 pager 2635
BLOCK BROS. REALTY LTD.

ATTRACTIVE COMPLEX
If you are looking for a townhouse, this is the one for you. W-W up and down, cozy kitchen and lots of cupboards. 2 bdrms, fenced yard, storage area. $43,900.
BEN RICHARDSON
656-5584 656-6958
BLOCK BROS. REALTY LTD.

DALLAS RD. SEAVIEWS
Why not this immaculate and large 1100 sq. ft. 2-BR suite on top floor with southeast outlook, 3-yr.-old block at 25 GOVERNMENT. Roof top sun patio, just steps to Beacon Hill Park and seafront. Great for retired couple. Asking $46,900.
AL BULL
477-1841 477-2149
BLOCK BROS. REALTY LTD.

YOUR CHOICE
A strata duplex finished up and down, 2 F.P.'s, 2 4-pc. baths, 2 bdrms, rec room and it must be seen at $60,900.
A condominium with seaview in Esquimalt, 2 bdrms. kitchen with eating area plus separate D.R. Truly different, reduced to $42,900.
386-3221 BOB HAHN 595-1642
BLOCK BROS. REALTY LTD.

ONE BEDROOM CONDOMINIUM 1680 Poplar St., swimming pool, sauna, $32,000 10% mortgage. 477-0601.

ONE-BEDROOM SUITE, NEVER occupied. The Savoy, 598-3293, 598-3640.

263 GARAGES FOR SALE, RENT, WANTED

GARAGE FOR RENT
$25 a month, door with lock, Oak Bay, Goodwin St. Call between 8-9 a.m., 598-4839.

GARAGE FOR RENT. IDEAL for storage, $35 a month. 595-1146 or 385-4364.

265 HOUSES WANTED TO BUY

HELP!!
My clients need the following:
1) Sidney, waterview, 2-3 bdrm. family room off kitchen, to $90,000.00.
2) Fockland, older home, large lot to $130,000.00.
3) James Bay, Revenue, 3-5 suites, to $125,000.00.
4) Oak Bay, 2 bdrm, bsmt, to $60,000.00.
If you want your property sold, please call 388-7742 or 385-9765
TED PINFOLD
Charman Pacific Realty Ltd.

FAIRFIELD OR JAMES BAY
Young family wants solid 3-bedroom house in either of the above districts. Dining room not necessary if kitchen has large eating area. Price range: $50,000 to $55,0000. If you wish to sell such a home, please contact:
GISELE SAMEC
386-7521 382-8743
Office Residence
BOORMAN INVESTMENT CO. LTD.
1111 Government St.

DEAR HOMEOWNER
Please help — all listings old and I am desperately looking for property. If you are thinking of selling I know that I can help you. I have clients wishing 2 and 3 bedrooms homes with or without basements, property of any size, from building lots to wild acreage in the South Vancouver Island area. Call
477-0191 RON SEDGER 477-3673
P.S. I will gladly come out, assess your property, see what you want, and assist you all the way.
The Royal Trust Company

WE WILL BUY FOR CASH
If your home is suitable for rental and will show a return call the sales supervisor for a quick decision.
Wall and Redekop Realty
386-2911 or 386-2912

WANTED
My client is anxious to acquire a 2-3 bdrm home. Any good area priced to $60,000. Anna Chandler, 652-1270 or 388-4271.
J. H. WHITTOME AND CO., LTD.

CASH FOR YOUR HOME
Investors will pay cash for any home, any area, up to $50,000. Call GLENN NICHOLLS, 598-7689 or Lansdowne Properties, 592-2431.

WANTED! WANTED!
Retired couple just arrived from Ottawa require 3 bedroom home up to $60,000. Must be in good area, good condition. Please call
ROMA and JOHN MOLYARD
477-0191 384-4827
The Royal Trust Company

3 OR 4 BEDROOM HOUSE APprox. $100,000, prefer Gordon Head or Cordova Bay area, with seaview if possible. Proposal: agreement to buy, $500 per month, entire balance not later than July 1980. 477-7308.

OLDER HOMES SUITABLE FOR remodelling in any good location. 598-3321. Jack Mears Oak Bay Realty Ltd.

BUILDER REQUIRES LOWER priced homes for repair. Private. 384-6688.

265 HOUSES WANTED TO BUY

Castle Properties Ltd.

If your property is for sale and suits any of the following parties, please call.

FEBRUARY
Possession for young couple with 2 small children wants 2-3 bedrm. home with bsmt. up to $60,000. Call Larry Quagliotti, 479-6609 or 386-6164.

URGENT
Semi-retired couple require two or three-bedroom home with few steps any area. Up to $70,000. Cash. Danny Greig 382-3028. Office 386-6164.

YOUNG COUPLE
Wanted in Gorge area. 2-3 bdrm. home with rumpus room in full bsmt. All cash up to $55,000. Call Ole Knudskov 598-2461 or 386-6164.

NEEDS MARIGOLD
Semi-retired couple wish to relocate in the MARIGOLD AREA. Must be a no-step 2-bdrm. home on a preferrably level, fenced lot. Up to $55,000 CASH. Call Chris Greig, 386-6164 or 478-5953.

ANY AREA
Investor requires lower priced homes for repair and rental purposes. Call Bob Kohlruss 658-8360 or 386-6164 (24 hrs.).

ANOTHER SERVICE OF CASTLE PROPERTIES

WANTED IN BRENTWOOD
3 or 4 Bedroom house with fill basement. Large lot and sewer mandatory. In the 60's.
JIM WALTERS 384-8001 or Res. 656-3253
The Royal Trust Co.

PRIVATE
Want older two- or three-bedroom home. Will purchase for cash, 479-2209.

268 LISTINGS WANTED

VELOX INVESTMENTS LTD.
Independent Listing Service
"You sell it Or We'll Sell it But Let's Get It Sold."
817 Fort St. 388-4942

270 EXCHANGE REAL ESTATE

WILL TRADE MY TOWNHOUSE for your revenue property, home, power boat, or recreational vehicle. 477-7050.

11.75 ACRE RANCH OFF WEST Saanich Rd. with three houses. Trade on what have you? 592-2431 or 598-7689 after 5.

271 LOTS FOR SALE

FOUR LOTS
Left to choose from in our new development on Brousson Drive off TORQUAY DRIVE near ASH RD. All services including street lighting. Priced from $31,000
Terms if desired. For plan and details of prospectus call:
384-8124 MR. GREENE 385-0795
PEMBERTON HOLMES LTD.
1000 Government Street

LOTS and Small Acreages
Several lots and small acreages now available. Eg:
—Seaview at Island View Beach area 75x262. Now priced at $32,500 for immediate sale.
—1 Acre parcels in Metchosin. Treed and city water. Call
LORRAINE HETT
at 478-2430 or 386-2911 for further details on available lots
Wall and Redekop Realty

VIEWS UNLIMITED
Two extra large fully serviced lots — never before on the market — centrally located with high unobstructed views. Architects plans included. Asking prices $42,500 and $38,500.
Call Gordon Stevenson, 479-7692.
B.A. Realty, 385-1431.

Gordon Head LOTS
REASONABLE TERMS
Highest location 6 — 9,000 sq. ft. Stones throw to U-Vic. Phone Kasapi Construction 386-6191, or 592-6081.

FIVE MILES OF BEAUTIFUL beach, six choice level lots, no rocks, 7,500-10,500 sq. ft. Full view of Port Angeles, Victoria and Olympic Mountains. Compare to other view lots, then call us. Located at the corner of Millburn Road and Ocean Boulevard. Custom building available if required. Priced from $37,000-$41,000. Terms. 478-6268, Harvey, or 478-4484, Peter.

SEE THIS
Older 5-bedrm hdouse on 2 lots, each 50x135'. Remove porch from house and have a second lot to build on. House and 1 lot $40,000; lot $28,000. Phone for more details. MLS. Louise Wittermuth, 477-6307 or Castle Properties Ltd., 386-6164. MLS.

M2 ZONED
A beautiful 100x165 industrial site by the railway track and near to all major roads in Mayfair area. Asking only $128,000. Don't miss this one.
KEHAR DHAMRAIT
386-3231 477-5675
BLOCK BROS. REALTY LTD.

CENTRAL SAANICH ½ ACRE
Level treed lot with distant sea views at back and beautiful valley views in front. $37,500 MLS.
JIM DONNELLY
477-0191 652-2228
ROYAL TRUST COMPANY

5 ACRE PARCELS
IN SAANICH. GREAT POTENTIAL READY TO BUILD ON!!
Please phone 479-2150 or 479-9486
COASTLAND ESTATES

SOOKE
Choice lots in a quiet new rural subdivision. Eleven available from $20,000.
386-7771 PETER MASON 477-9318
MOODY & MASON REALTY

SHAWNIGAN LAKE
NEW ON MARKET. Well treed, .4 acre lots, community water, hydro, black top. Walk to school and store, $16,800. Call 743-9754.

SEA VIEW LOT
2128 Saltair Place, one of the best seaview lots in Gordon Head. 71' x 148'. Asking $44,000. Phone 477-9295, after 6.

EXPERIMENTAL FARM AREA, perc tested ½-acre lot with city water, ready to build, house plans included. $36,000. 652-1786.

CEDAR HILL X ROAD AND BRAEFOOT AREA
Large, treed lots, ready to build on. 384-5016 or 382-4322.

LOTS IN GORDON HEAD, various sizes, ideal location near schools and bus. Phone Sunday through Thursday. 477-5015.

THREE JAMES BAY LOTS, zoned townhouse, 60'x120' each 2 at $70,000 each and one at $65,000. Phone 384-5505.

TWO DUPLEX ZONED LOTS, with side-by-side duplex straddling good area. Esquimalt, $75,000. Owner 592-3358.

SOOKE AREA
3 building lots, French Rd. and Galena, each approx. 9000 sq ft. phone after 5 p.m. 479-2045.

NOT YOUR USUAL HOME SITE High, view lot, 920 Nicholson. Have plans, will custom build. 479-1365.

OAK BAY — LARGE, MATURE, treed lot, 70x194, on quiet lane. Sell as is or custom build. Phone 658-1112 or 598-4371.

GORDON HEAD — FOUR FULLY serviced high lots, on quiet street off Tyndall near Ash. $31,000. Phone 658-1112 or 598-4371.

GORDON HEAD-ARBUTUS
Large choice treed lot, 13,000 sq. ft., private sale. 595-3616, days; 383-8791, evenings.

LARGE ¼-ACRE PARTIAL VIEW lot, high Gordon Head. Offers on $34,900. Private. 477-3910.

EXCELLENT ARDMORE HALF acre. Nicely treed, perc. O.K., good well. Reasonable. 658-8131.

271 LOTS FOR SALE

DEAN PARK
VICTORIA'S most beautiful new residential development is ready for your inspection.
SET on a picturesque mountainside, adjoining John Dean Park, and overlooking Gulf waters, these lovely view lots have full underground sanitary sewers and services.
THIS superb development by Park Pacific is comparable with Vancouver's most famous Land Development — British Properties.
ALL lots are one third of an acre, priced from $32,500.
ENTER off East Saanich Road between McTavish and Dean Park Rrs.
Salesman on duty every day 11 A.M.-4 P.M.
FOR further information, and special appointments to view, call — Park Pacific Investments 383-4124
SALES OFFICE 656-7041
ROBERT YOUNG 383-9898
Park Pacific Investments 383-4124
Park Pacific

P.R.B. P. R. BROWN AND SONS LTD.
"The People To See"

ARDMORE
One acre, subdividable. Drilled well. Perced last Nov. Located close to golf course. Vendor will consider selling a ½ acre. Over 60 marketable Holly Trees Nice view. Asking $66,950. Exclusive:
Messrs.
K. O. MOORE or D. WAGNER
385-3435 anytime

OAK BAY Building Lot NEAR MUNICIPAL HALL - $35,000
Further Details
Pager 214 Neil Rawnsley
386-2111 595-1507
MONTREAL TRUST

CHOICE LOTS
Close to University, $29,500 to $31,900. At last! 10½% mortgage. Choose your lot and plan and we will build to your specifications.

LARGE LOT 1000 KENNETH ST. 85x145
Fully serviced lot suitable for duplex. Buy now offer subject to rezoning. For any further information call:
RICK KINNIS 477-9394
WESTMONT REALTY LTD.
920 Hillside 386-6796

BUILDERS
ROYAL OAK AREA
1.18 acres, close to school and shopping centre. Could be subdivided for existing house, plus 5 additional lots. Possible rezoning for townhouses.
MARIGOLD AREA
8 large, treed lots. Can be purchased "as is", or fully serviced.
ESQUIMALT
29,000 sq. ft., suitable for 6 luxury units. Land use contract approved. For information please call, Charronne Douglas,
V.I.D.C.O.
386-1381, 388-6568

SIX CHOICE LOTS ON BARKSdale Drive, and Candela Place, high location with views, elementary and high schools and bus transportation within 2 blocks, recreational centre (swimming, etc.) within very easy walking distance. Area of quality built homes, a number of which are owned by business and professional people. Build your own home or have your own contractor build it. Quiet area. Asking $35,000 each. Phone owner 477-9782. Owner on site, 10 a.m. - 4 p.m., Saturday and Sunday at 1627 Barksdale Drive.

NEW SUBDIVISION
—Select lots now available at "BRITTON PLACE," corner of Margrette and Glanford, all underground services. Prices at $25,000 to $30,000. Present offers. 479-8301 or 388-6275 pager No. 956.

APPROX. ½ ACRE IN SHAWnigan Beach Estate, offers. 478-8626.

LOT FOR SALE, CHIMO PLACE in the cul-de-sac. Close to schools for fast sale $31,900. 479-6655.

SIX LOTS, UNDERGROUND SERviced, Mahon Place, Saanichton. 652-1579.

$9,950, NEAR DUNCAN, BUILDers, terms. 642-5054.

273 PROPERTY FOR SALE

APARTMENT ZONED SIDNEY
Buy now at this realistic price. One-half acre, zoned B3, with comfortable 1000 sq. ft. bungalow, available for $90,000. MLS 20060. Additional half-acre adjoining also available. Water approval expected in the near future. For further particulars call:
DES DESJARDINS 385-8925
NATIONAL TRUST 479-7161

BUILDERS! APARTMENT zoned property available. Cook and Pandora vicinity. Private. Victoria Press, Box 236.

GULF ISLAND, FERTILE, 15 acres, less than $3,000 an acre. Don Martin, 382-2111, weekends, 112-246-3455.

ROCKY, TREED, 2.3 ACRES, close-in, off Sooke Rd., has driveway, hydro and cleared site suitable for mobile home. $25,000, terms. 478-1975.

274 PROPERTY WANTED

WANTED SUBDIVISION DEVELOPMENT PROPERTIES
IMMEDIATE CASH OFFERS AVAILABLE
ANY SIZE ACREAGE CONSIDERED IN GREATER VICTORIA AREA
CALL:
GARY MEYER 385-6211
ENGINEERED HOMES LIMITED

APT. SITE
Builder requires 10,000 to 100,000 sq. ft., even more for immediate development. Phone now, Kasapi Construction, 386-6191.

WANTED BUILDING LOTS LANGFORD, COLWOOD AREA
Call Gery Finnigan 383-4739 Castle Properties 386-6164 (24 hrs.)

CASH
For any vacant land or lots — residential, commercial anywhere in Greater Victoria area. Call JIM RANSON, Westgate Rlty. 388-9941.

60' LOT WITH OR WITHOUT building in Beacon Hill or Fairfield area, lot must have minimum of 6,000 sq. ft.; preferably a corner field or Old West Saanich Rd. lot. 592-0662.

BUILDER REQUIRES LOT FOR development with or without building, private. 384-6688.

WANTED — 2-7 ACRES IN OLD-area. Up to $60,000 cash. 652-3156.

280 ACREAGE FOR SALE AND WANTED

AN ENDANGERED SPECIES
You will agree upon seeing this acreage that there are few still available that can compare. Seven acres of sloping, parklike property sheltered by tall mature evergreens. To this add a convenient distance to town and the sum is a very attractive site for your country estate or hobby farm. Both are in evidence in the surrounding neighborhood for your consideration. Offered at:
$85,000
For further information, call
MICHAEL BURR
david burr ltd.
655 Fort St. 384-9335 or 598-2079

MILL BAY SHAWNIGAN LAKE
2-Acre Parcels — In this New Park-Like area. Be a share holder in this Christian Community. Priced from $16,000 to $17,500. For details please Dial Cliff Stretch 479-1667 or 592-3969.

J. H. Whittome and Co. Ltd. Royal Oak Branch

MINI-ESTATES
Completely secluded view acreages in their natural states close to Elk Lake. 7.5 acres offered at $67,500. 7 acres available at $63,000. Generous terms available. MLS. Call Glenn Nicholls, 598-7689 or 592-2431.
Lansdowne Properties Ltd.

22 ACRES
Cobble Hill. Lovely rolling acreage partly cleared, balance in light trees and brush. Presently in the freeze, but close to the village. Asking $66,500. Ben Greig or Freddy Starke 386-6164 or 598-3105 or 479-3866 Castle Properties Ltd.

1.78 ACRES
Located in Deep Cove area with three out-buildings. Can be subdivided, now and has city water. Reduced to $59,500.
385-7721 Dale Briggs 592-3978
GARDNER REALTY LTD.

4.5 ACRES SOOKE
Adjacent to Sooke Village a fully cleared acreage will no doubt soon become part of Village includes a well built 3-BR home, full basement, workshop. Asking $120,000.
To view call Rene Bourdin 477-1841, 642-4150.

ACREAGE
57 beautiful acres, rural setting, near Cobble Hill priced to sell at $75,000. For more information please call Colin Munro, 386-3585, Victoria Realty Ltd.

WANTED ACREAGE
For Commercial, Industrial or Multiple Family Dwellings. Call Gerry Finnigan 383-4739 or 386-6164 Castle Properties Ltd. (24 hrs.)

ON TOP OF THE WORLD
2.05 acres. Fantastic views $38,500. Call Gerry Finnigan 383-4739 or 386-6164. Castle Properties Ltd. (24 hrs.)

WANTED: SUB-DIVIDABLE acreage or serviced lots in Colwood. 592-1344.

285 UP-ISLAND PROPERTIES

COBBLE HILL — ½ ACRE
A custom built 1400 sq. ft., home less than 1 Yr. old. Featuring 3 B.R. with M.B.R. ensuite. Large living room with walnut panelling and brick fireplace. Teak cabinets in the deluxe kitchen. Seperate family room and utility room off the double carport. The ranch style home is located on a wooded ½ acre. Shake roof, brick and siding exterior and attached double carport complete this lovely home. Attractively priced at $58,900.

14½ ACRES COWICHAN BAY
A fine property for those wishing seclusion. Treed. Not in A.L.R. and perks well. Offers invited on asking $75,000.

TREED LOTS
From $16,900, 2 and 3 acre parcels, secluded 11 miles west of Duncan and only minutes from the Cowichan River.

GLENORA—MINI FARM
Located approx. 5 miles south west of Duncan, the 10.4 acre parcel is part grazing land and part wood lot, with a creek through the property. A good large barn with concrete floor and overhead hay storage. The modern renovated home features 3 B.R. on the main floor and one down. Large farm kitchen and a workshop in the basement. Excellent value at $65,000. Further details, please call George Naylor, J. H. WHITTOME and CO., LIMITED 746-6161 or evenings 746-5210.

VANCOUVER ISLAND THE SANDPIPER
Located midway between Parksville and Qualicum beach at Drew Rd. and Island Highway. Close to Eaglecrest golf course and French Creek Marina. Large lot full services with sewer paid. For further information phone R. Greenwood, 752-6595 Bunker Developments Ltd. Eaglecrest Drive RR1, Qualicum B.C. V0R 2T0.

QUALICUM BEACH
Lovely waterfront property with two-bedroom modern home plus large garage-workshop and boat house. An ideal retirement home. Asking $62,500. Will accept Victoria property in trade. Call GEORGE WALL. 386-2955 or 477-0348. Century 21 Mayfair Realty.

PEARSON/JOHNSTONE & ASSOCIATES LTD
BOX 399, PARKSVILLE, B.C.
248-3216 752-6964

COUNTRY LIVING
2 Acres, fenced, 3 bedrooms, 1500 sq. ft., full basement home, barn. Approx. 3 miles from Duncan. Full price $58,500. Phone 746-6807.

SATELITE PARK
Seaview ½ acre, available February 1st. Victoria 28 miles. Duncan 10. $79,500. Phone 743-5440.

WANT SMALL PROPERTY NEAR lake or river for future summer homesite. Bowden Realty. (1121 Yates St., Victoria) 383-5524.

PARKSVILLE, LARGE SERviced lot, excellent location. Phone 479-9184.

290 FARMS FOR SALE and WANTED

BROWN BROS. on LANSHARD
"People Helping People"

HORSE COUNTRY
4.67 Acres mostly cleared, with a cosy and charming 2-bedrm ranch house with part basement, a 3-bedrm stucco bungalow, 3-stall barn with hayloft. Riding ring with exterior lighting. Inside the 5-mile circle. Asking $139,900. MLS 22130.
JOE RICKARD
656-1628 or 385-8771 (anytime)

FOR SALE, PEACE RIVER area, 480 acres farm land, Price $55,000. Phone 479-4848 evenings.

293 GULF ISLAND PROPERTIES

NORTH PENDER ISLAND
No better time than now to plan your quiet weekend retreat, perhaps a solid log home. On this beautiful property of more than half an acre you have your trees, piped water, and close to a public boating ramp. A beauty for $9,000. MLS 18301.
Bill Ratcliffe 656-4517
GORDON HULME LTD. 656-1154

BEAUTIFUL THETIS ISLAND INEXPENSIVE FERRIES
15 Acres, 1500 ft. road frontage, good water, pond, very fertile, ferry from Chemainus, from 6:30 a.m.-10:10 p.m. Don Martin, 382-2111 weekends, 112-246-3455.

ISLAND LOT — $10,000
On Mayne Island. ¾ acre lot, road on three sides. Seaview, piped water to property, perc. tested for septic field and cleared building site.
656-5584 TED PHILLIPS 656-5337
BLOCK BROS. REALTY LTD.

GABRIOLA ISLAND — FOR sale, lovely half acre level treed lot. Paved street and on power. $10,500 firm. 477-1461.

294 MAINLAND AND OUT OF PROVINCE PROPERTIES

PORT TOWNSEND WASHINGTON
Across straits from Oak Bay. In city limits. .918 acre homesites $12,000; .459 acre homesites $6,500. Wooded area. Excellent holding or building property. Marion or Ross at 477-9111. K-Denn Enterprises Ltd.

For Stretch Knits

Printed Pattern 4971 SIZES 8-20

by Anne Adams

Pull on one, two, three stretch-knit fabric tops quick as 1, 2, 3! Whip them up in cotton, polyester, nylon prints, dots, new spring solids.

Printed Pattern 4971: Misses' Sizes 8, 10, 12, 14, 16, 18, 20. Size 12 (bust 34) short sleeve 1⅛ yds. 60-inch fabric.

Send $1.25 for each pattern — cash, cheque or money order. Add 25 cents for each pattern for first-class mail and handling. Send to: **Anne Adams, Pattern Dept., 60 Progress Ave., Scarborough, Ontario M1P 4P7.** Print plainly size, style number, your name, address.

ANSWER to inflation—sew and save dramatic dollars! Send for NEW SPRING-SUMMER PATTERN CATALOG. Clip coupon for free pattern! Separates, jumpsuits, day-evening dresses. Send 75¢

Instant Sewing Book	**$1.00**
Sew + Knit Book	**$1.25**
Instant Money Crafts	**$1.00**
Instant Fashion Book	**$1.00**

The Now Knit!

by Alice Brooks

On brisk days find a cozy haven inside this topper!

Great for sports, work, weekends! Knit topper of worsted in 2 colors from neck down; add hood later. Version with collar, also. Pattern 7180: Misses' Sizes 8-18 included.

Send $1.25 for each pattern — cash, cheque or money order. Add 25 cents for each pattern for first-class mail and handling. Send to: **Alice Brooks, Needlecraft Dept., 60 Progress Ave., Scarborough, Ontario M1P 4P7.** Print plainly pattern number, your name, address.

Value! 225 designs to choose from in NEW 1977 NEEDLECRAFT CATALOG! 3 free patterns inside. Send 75¢ now!

Stitch 'n' Patch Quilts	**$1.25**
Crochet with Squares	**$1.00**
Crochet a Wardrobe	**$1.00**
Nifty Fifty Quilts	**$1.00**
Ripple Crochet	**$1.00**
Sew + Knit Book	**$1.25**
Flower Crochet Book	**$1.00**
Hairpin Crochet Book	**$1.00**
Instant Crochet Book	**$1.00**
Instant Macrame Book	**$1.00**
Instant Money Book	**$1.00**
Complete Afghans #14	**$1.00**
Easy Art of Needlepoint	**$1.00**
Complete Gift Book	**$1.00**
Book of 16 Quilts #1	**60¢**
Museum Quilt Book #2	**60¢**
15 Quilts for Today #3	**60¢**
Book of 16 Jiffy Rugs	**60¢**
12 Prize Afghans #12	**60¢**

Deaths and funerals

305 DEATHS and FUNERALS

COURSER — Amy Rosella Kelsey was born Sept. 10, 1892, in Eureka, Calif., U.S.A. Spent childhood and youth in Southern California and attended church school in Pasadena and Academy at San Fernando. In 1910 entered nursing school, Loma Linda, graduating in 1913. In 1914 married Carl Courser, a classmate in nursing and 54 years were happily spent in this companionship until her husband went to rest in 1968. Most of their working years were spent in the Lord's work, 1917 to 1937, both in Alberta and at Rest Haven Hospital in B.C. Survived by her brother-in-law and his wife, Mark and Nellie Courser, Sidney, B.C. and her sister-in-law and her husband, Rose and Jack Dixon, Eugene, Oregon, U.S.A.
Service in the Sands Funeral Chapel of Roses, Sidney, B.C., on Friday, Jan. 28, 1977, at 3 p.m., Pastor H. E. Dawes officiating. Flowers gratefully declined. Those so desiring may contribute to the Voice of Prophecy, Box 3800, Vancouver, B.C., V6B 3Z2.
SANDS—SIDNEY

FAIRHOLM — On Jan. 26, 1977, in Cowichan District Hospital, Duncan, Mr. Josepd Mervyn Fairholm of 240 Day Rd., aged 73 years. Besides his loving wife Ruth, he is survived by two sisters, Mona dn Phyllis; five brothers, Bert, William, Archie, Percy and Cyril, predeceased by Joseph; three daughters, Olivia in Sooke, Joyce in Victoria and Maybeth of Duncan; four sons, Malcolm at home, Ted and Hewett in Edmonton and Brian in Vancouver; five granddaughters, Kathie, Karen, Koral, Ruth and Kathie, Karen, Koral, Ruth and Rita; nieces and nephews. Mr. Fairholm served in the Canadian Army Medical Corps and the North Nova Scotia Highlanders during World War II.
Services for Mr. Fairholm will be held on Friday, Jan. 28, 1977, at 2:30 p.m. from Brae Rd. Gospel Chapel, Duncan, with L. Dawes officiating. Flowers are gratefully declined. Friends may donate to the Gideon Bible Society

Tanaka Denies Taking Bribe

Times News Services

TOKYO — Former Japanese premier Kakuei Tanaka went on trial today and denied prosecution charges that he accepted $1.6 million in bribes from the Lockheed Aircraft Corp.

His lawyers argued during the two-hour opening session that the charges of accepting the brides to promote sales of Lockheed's Tristar jet planes should be dropped.

The prosecution, in its opening statements against three of Tanaka's co-defendants in the Tokyo district court, said the bribe money was delivered to the then-premier through his assistants on four occasions between July, 1972, and December, 1974.

Tanaka, 58, denied complicity with Toshio Enomoto, 50, his former secretary who is also on trial. He said Enomoto had never told him of the receipt of the money from the U.S. corporation.

In an emotional 30-minute statement, Tanaka denied prosecution charges he discussed the purchase of Lockheed aircraft with former U.S. president Richard Nixon five years ago.

"I never discussed the purchase of the Lockheed Tristar jetliners with Nixon in the summit conference in Hawaii in 1972," the stocky 58-year-old conservative statesman said.

"Neither did I have reason or the need to receive such money."

Halfway through the reading of his statement, Tanaka's voice faltered. He removed a white handkerchief from his pocket and wiped his eyes. He then resumed reading.

The prosecution contends an official of the Marubeni Corp., then Lockheed's agent in Japan, delivered the $1.66 million in yen notes stacked in cardboard boxes to Enomoto, who then took it to Tanaka's home.

NOTICE OF APPLICATION FOR CHANGE OF NAME

NOTICE is hereby given that an application will be made to the Director of Vital Statistics for a change of name, pursuant to the provisions of the "Change of Name Act," by me: Marie Armande Anita Rogalsky of Apt. 403-2549 Dowler Place, Victoria, in the Province of British Columbia, as follows: To change my name from Marie Armande Anita Rogalsky to Anita Arsenault.

Dated this 24th day of January, A.D. 1977.

A. Rogalsky

NOTICE TO CREDITORS
IN THE MATTER OF THE ESTATE OF ALICE TRAUNWEISER, LATE OF VICTORIA, BRITISH COLUMBIA

CREDITORS and others having claims against the above estate are required to send full particulars of such claims to The Royal Trust Comany, 1205 Government Street, Victoria, British Columbia, on or before the 21st day of February, 1977, after which date the estate's assets will be distributed, having regard only to claims of which the Executors shall then have received notice.

THE ROYAL
TRUST COMPANY
and
CHARLES TRAUNWEISER
Executors
By their Solicitors;
RANDALL, MEYER & POLLARD

COMPANIES ACT

NOTICE of Appointment of Receiver-Manager of a Corporation I, Henning Einar Norgaard, Chartered Accountant of 759 Courtney Street, Victoria, British Columbia

HEREBY GIVE NOTICE THAT:

1. I was appointed the Receiver-Manager of SCANDINAVIAN IMPORTS VICTORIA LTD. on the 13th day of January, 1977.
2. The instrument under which I was appointed is a debenture dated the 4th day of September, 1975, issued by SCANDINAVIAN IMPORTS VICTORIA LTD. in favour of THE ROYAL BANK OF CANADA for FIFTY THOUSAND ($50,000.00) DOLLARS duly registered in the office of the Registrar of Companies, Victoria, British Columbia on the 9th day of September, 1975.

DATED at Victoria in the Province of British Columbia on the 24th day of January, 1977.

H. E. Norgaard
Receiver-Manager

BRITISH COLUMBIA DEPARTMENT OF HOUSING TOWN OF LADYSMITH METRIC PILOT PROJECT— ROCKY CREEK CONTRACT FOR SITE CLEARING CALL FOR TENDERS

Sealed tenders clearly marked "Rocky Creek—Tender for Site Clearing" will be received by the undersigned up to 3:00 p.m. local time of Monday, January 31, 1977, and will be opened in public at that time and date.

The work comprises the removal and disposal of all standing and fallen trees and other vegetable growth from the construction site.

Contract documents and drawings may be obtained at the offices of either the undersigned or of J. E. Anderson & Associates, Land Surveyors-Consulting Engineers, 211-3347 Oak Street, Victoria, B.C., on or after 1:00 p.m. local time of Monday, January 24, 1977, and upon payment of ten dollars ($10.00) which sum will be refunded following the submission of a tender or on return of the documents in good condition within thirty (30) days of receipt of tenders.

The lowest or any tender will not necessarily be accepted.

G. Goos,
Director of
Technical Services
British Columbia
Department of Housing
810 Blanshard Street
Victoria, B.C.

LUNDS
926 FORT ST.
AUCTION
Tomorrow 1:30 p.m.
FURNISHINGS
10 BICYCLES
EGG WASHER-GRADER
MAJOR APPLIANCES
SKIS & BOOTS
SHOP VACUUM
GARDEN TOOLS
SMALL LOTS
LUNDS AUCTIONEERS & APPRAISERS PHONE 386-3308

Editor George Ferguson Dies

MONTREAL (CP) — George V. Ferguson, who built a formidable reputation in Canadian journalism as executive editor of the Winnipeg Free Press and then editor-in-chief of the Montreal Star, died Wednesday at his home here.

He was 79. Funeral services are to be private.

Born in Fife, Scotland, of an Irish mother and a Scottish father who was a Presbyterian minister, George Victor Ferguson came to Canada at the age of six with his family.

His father engaged in church work at Nelson and Calgary where the boy was educated. After service in France during the First World War, he continued his education at the University of Alberta and as a Rhodes Scholar at Oxford.

He began his newspaper career with a short-lived apprenticeship at The Times of London and continued it under John W. Dafoe, then the widely known and controversial editor of The Free Press.

Ferguson began as a messenger in 1925 and remained at the paper until 1946, becoming increasingly involved in editorial direction of the paper at a time when it was espousing Canadian autonomy.

Late in the 1930s, he aslo became prominent as a political broadcaster with commentaries every two weeks on the CBC radio network. His controversial broadcasts were interrupted before the start of the Second World War but resumed after Pearl Harbor in 1941.

Ferguson became executive editor of The Free Press with the death of John Dafoe in 1944, but quit abruptly two years later when he decided he did not like the job.

He came to Montreal to work for the CBC's international service, but quickly accepted an offer as editor of The Star, an appointment which caused considerable surprise because his anti-Imperial stand in Winnipeg appeared to conflict with the pro-British policy of publisher J. W. McConnell.

FERGUSON
. . . formidable reputation

Relief Sought On Subdividing

If the zoning rules prohibit land parcels smaller than 10 acres, a person owning up to 20 acres can't subdivide, a committee of the Capital Region Board was reminded Wednesday.

Sooke director Charles Perkins told the local planning and zoning committee he has many requests for relief from zoning restrictions which are impossible to grant under present regulations.

The committee was wrestling with the problem of odd-size land holdings — too big for an owner to keep but too small to subdivide.

Perkins said he believes people with such holdings should be allowed "one bite."

"If a person has 12½ acres, he should be able to divide it once, even though each lot would be less than 10 acres. That really would not add too much to housing density."

Board chairman Jim Campbell said lack of consideration for local landowners has meant "German and Swiss princes" have been able to buy up land in the Gulf Islands simply as an investment.

On the islands people had bought land with the intention of subdividing to finance a house but had been blocked by zoning regulations, he said.

"In our desire to preserve and protect, we do a lot of frustrating of legitimate objectives."

The committee decided to take the subject back to local communities for discussion.

In other business, a request by Eric Joa, president of Anderson Cove Oysters Ltd., to have his land removed from the agricultural land reserve will get more study.

Joa said pollution from septic tanks and power boats on the south side of the Sooke basin will soon force him out of business.

His land, zoned commercial although it is in the reserve, is used for buying, selling, processing and storing fish and shellfish products.

Joa said he wanted the property out of the reserve so he can plan future use when pollution forces closure of the present business.

Dr. Allan Arneil, regional health officer, will be asked to investigate the septic tank hazard and the B.C. Land Commission will be requested to evaluate the agricultural capability of Joa's land.

High School Debates On Ch. 10

High school level debating comes to television in Victoria for the first time Feb. 4 with a series of inter-school debating contests, taped for Channel 10.

Chris Harker of Parkland school, president of the Debate and Speech Association of B.C., said eight Island schools taped four debates. The first will be shown at 7 p.m. Feb. 4 on the community television channel and the others will follow every fortnight.

Parklands goes against Nanaimo, Vic High against Spectrum, St. Michael's against St. Margarets and Shawnigan Lake against Norfolk House.

Winners will enter playoffs to be taped at a later date.

Regular judges are former Liberal leader David Anderson and newspaper editor Tony Simnett. Guest judges are chosen depending on the topic of debate.

The competition and television taping were organized by Dermot Travis, a Grade 11 student at St. Michael's.

Crees Get Loan

OTTAWA (CP) — The federal government has given the northern Quebec Cree Indians $3.2 million in loans and $981,000 in grants to pay the costs of their fight to win the James Bay native land claim settlement, the Commons Indian affairs committee was told Wednesday.

$3,000 Raised For the Cliffs

A total of $3,000 was raised by the recent White Cliffs of Dover Appeal benefit show at McPherson Playhouse.

Sponsored by the Summer Smile Show, the benefit was part of a world-wide movement by the National Trust of Great Britain to buy the famous cliffs which are in danger of being commercially developed.

Local and international artists took part in the benefit and private donations covered all expenses.

Left-Wing Probe Set In Britain

LONDON (Reuter) — Britain's governing Labor party decided Wednesday to investigate reports of infiltration into its ranks by extreme left-wing revolutionaries.

The party's national executive committee voted 16 to 10 to set up a subcommittee to examine a document on "entryism," a term being used for infiltration by extremists seeking to use the party's political organizations to further revolutionary aims.

For more than a year, the executive committee has officially ignored the report, which was drawn up by the party's national organizer, Reg Underhill. But there have been growing complaints of extremist activity and the committee decided the time has come for a full investigation.

Many Labor party members are furious that a Trotskyite, Andy Bevan, 24, has been appointed as the party's national youth organizer.

Spain Lifts Civil Rights

MADRID (AP) — The Spanish government banned public demonstrations, suspended some civil rights and ordered police to round up foreign extremists in a crackdown on political violence that has claimed seven lives in Madrid this week.

Trying to cope with Spain's worst crisis since dictator Francisco Franco died 14 months ago, Premier Adolfo Saurez's cabinet invoked a Franco anti-terrorism law late Wednesday night, allowing police to hold suspects more than 72 hours without charges and give them the right to search without warrants.

The declaration followed a day of country-wide strikes by 1.5 million workers protesting anti-leftist attacks, and the turnout of an estimated 100,000 people in Madrid for the funeral of three of five Communist lawyers slain Monday night by right-wing extremists.

Workers returned to their jobs today and no serious street violence was reported.

A cabinet statement accused radical groups of "an attack on the state, including the provoking of the armed forces." The statement did not directly accuse right-wing extremists, who leftist and moderate political leaders say are trying to derail the government's reform program with a campaign of bloodshed.

Labor sources said the strikes, previously centered on Madred and the Basque region, now focused on Barcelona, idling more than 200,000 workers. Among the 158 companies affected was Spain's biggest industrial plant, the Seat auto factory.

KILSHAWS
1115 FORT ST.
AUCTION
FRIDAY 7 P.M.
Floor Lamps
Hall Stands
as new
Chester Stes.
Mahog. B/R Ste.
9 PCE. WAL. D/R STE. (Malcolm)
Round Oak Table
6 Oak Chairs
Elec. & Manual Typewriters
Duplicating Mach.
Dinettes
Sideboards
Collection of ESKIMO CARVINGS
Twin Med. B/R Ste.
China Cabinets
Sarouk Carpets
Luggage
Copper — Brass
Municipality of Oak Bay
Approx. 25 Bikes
Viewing Daily at
KILSHAWS
AUCTIONEERS LTD.
1115 FORT ST.
384-6441

NOTICE OF INTENT
RE: LIQUOR CONTROL AND LICENSING ACT APPLICATION FOR A "C" (CABARET LICENCE)

It is the intention of the undersigned to apply; pursuant to the provisions of the Liquor Control and Licensing Act, to the General Manager, Liquor Control and Licensing Branch, Victoria, B.C. for a Cabaret Licence to operate a licenced establishment on the premises situated at 506-508 Fort Street-Victoria, B.C.

Lot one — Block 77 — Section 18 — Plan 29564C57. Victoria, B.C. Lam Sau Hong.

The above type of licence may be issued to cabarets primarily engaged in providing entertainment. All types of alcoholic beverages may be served by the glass between the hours of 7:00 P.M. and 2:00 A.M.

Residents or property owners located within a 6-block area or ½-mile radius of the proposed site are requested to Register any objections by writing to the General Manager, Liquor Control and Licensing Branch, P.O. Box 640, Victoria, B.C. V8W 2P8.

All RSP's are not alike.
RSP
9.05%
AT CANADA TRUST
A Canada Trust Retirement Savings Plan guarantees you 9.05% on money deposited for 5 to 10 years. $1,000 deposited now for 10 years will be worth $2,423 at maturity–more than double! High rates are also available on 1 to 4 year deposits.
If you already have an RSP, consider switching to Canada Trust. In most cases switching to us is easy. Just say the word. We'll do the rest.
All RSP's are *not* alike.
Canada Trust
VANCOUVER — West Pender at Hornby 688-8444 • Cambie at 41st 261-7266 • 416 Main at Hastings 682-6701 41st Ave. W. at Yew 261-1301 • Denman at Comox 683-5644 • WEST VAN — Park Royal 926-5484 NEW WESTMINSTER — 6th St. at 7th Ave. 522-0678 • BURNABY — 5000 Kingsway 437-0814 CLEARBROOK — Meadow Fair Plaza 853-5921 • VICTORIA — View at Broad 382-8111 NANAIMO — 86 Commercial 754-7731 • PRINCE GEORGE — Victoria at 5th 563-1544

Special Offer
FOR PRIVATE PARTY CLASSIFIED ADVERTISERS
Use this handy coupon to place your Classified Advertisement and save money.

Name .....
Address .....
Phone No. .....
Signature .....

FILL OUT AND MAIL OR DELIVER IN PERSON TO
SPECIAL OFFER
Victoria Press Ltd.,
P.O. Box 300,
Victoria, B.C.
V8W 2N4.

No. of Insertions ..... Amount Enclosed $.....
Your ad will run as soon as possible upon receipt of this coupon and payment, or please specify consecutive dates:
.....
.....
Classification Number ..... 10 WORDS MINIMUM

10 Words for 1 insertion in The Daily Colonist and Victoria Times: $1.00
10¢ for each additional word.
10 Words for 3 insertions in The Daily Colonist and Victoria Times: $2.50
25¢ for each additional word.
10 Words for 6 insertions in The Daily Colonist and Victoria Times: $4.00
40¢ for each additional word.
Victoria Press Box Charge $2.75 per month.
☐ Replies to be mailed. ☐ Replies to be held for pickup.
All ads must be written in regular classified style, and run on consecutive days.
All real estate, mobile home, rental and business advertising is considered to be commercial advertising and will not qualify for this special offer.
SEND CHEQUE or MONEY ORDER
— NO REFUNDS —
This coupon valid until June 1st, 1977

THE DAILY COLONIST AND VICTORIA TIMES

YOU CAN TELL MORE PEOPLE ABOUT THE ITEMS YOU WANT TO SELL WITH A CLASSIFIED AD!
THE DAILY COLONIST AND VICTORIA TIMES CLASSIFIED ADVERTISING DEPT.
386-2121
PHONE:
MON.-FRI. 8 a.m.-5 p.m.
SAT. 8 a.m.-5:30 p.m.

EATON'S

home fashion sale

Turn on to big value with Eaton's sale priced 26" Viking Color TV full base furniture styled console, now only

749.99

Picture this Viking 26" color console in your home today. It's a masterpiece of craftsmanship from the inner 100% solid state circuitry to the Mediterranean style full base cabinet in light pecan veneer finish. With precision in-line negative black matrix picture tube; automatic one-touch tuning; custom picture control and lighted-window channel indicator. Insta-view means clear picture and sound in seconds. UHF detent tuning; cable ready lead on back. Casters. Approx. 29x35x19". Model 4773-26C

TV, Stereos, Radios, Dept. 260/460, Main Floor, Home Furnishings Building

Viking 20" color portable TV

479.99

100% solid state chassis in handsome walnut grained vinyl/metal cabinet. Features negative black matrix tube for crisp, bright picture. With one-button tuning, hi-fi picture and local/distance switch. Includes UHF tuning. Two-shelf TV stand, fits 19"-20" sets, 19.99

TV, Stereos, radios, Dept. 260/460, Main floor, home furnishings building.

Viking 10" color portable TV

299.99

100% solid state with precision in-line picture tube. Handy automatic fine tuning and 70-position UHF tuning. Direct read channel indicators. In white plastic cabinet and black/silver trim. Earphone jack included.

TV, Stereos, Radios, Dept. 260/460 main floor, home furnishing building

Viking AM/FM Mid-Fi stereo component system

449.99

This beautiful stereo system is now selling at a special price for you! Includes: 30 watts RMS per channel, jacks, two speaker enclosures and BSR automatic belt-driven turntable. Plus more, at Eaton's.

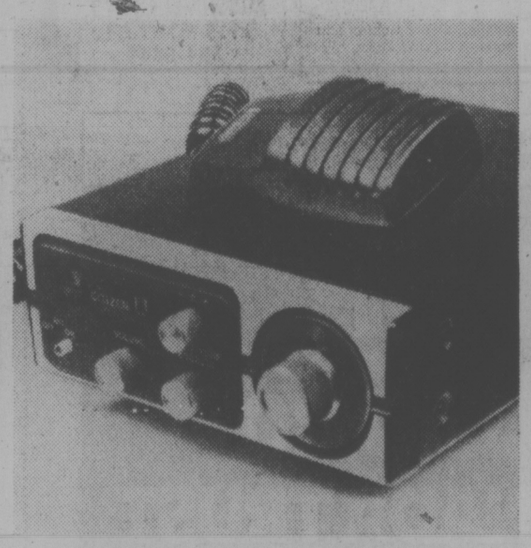

Citizen 23 Channel mobile radio now offered at

98.88

Has 4 watts output, 5 watts input. With automatic noise limiter and variable squelch controls. Includes external speaker jacks, microphone and mounting hardware. All at Eaton's.

Stainless steel whip antenna

For roof or trunk mount. **14.99**

TV, Stereo, radios, Dept. 260/460, main floor, home furnishings building.

Nordheimer piano and bench Exclusive to Eaton's

1525.00

The superb craftsmanship of Heintzman is now manufactured exclusively for Eaton's with the "Nordheimer" piano. See and hear the best in sound with tonal richness, sonority and technical excellence. Designed in simple lines to compliment any home, in handsome walnut finish veneer. The quality made "Nordheimer' piano includes bench and keyboard fall board.

Organs, Dept. 360, main floor, home furnishings building.

Store Hours Daily: 9:30 a.m. to 5:30 p.m.
Thurs. and Fri. Shop 9:30 a.m. to 9:00 p.m.

Good Evenings
Bob Glover • 6:25 till midnight
CFAX 1070

Victoria Times

93rd YEAR, No. 192 ★★★ VICTORIA, BRITISH COLUMBIA, THURSDAY, JANUARY 27, 1977 ★★★ 15 CENTS DAILY, 30 CENTS SATURDAY

Did You Know
PETER POLLEN FORD'S SERVICE DEPT. GIVES A 5% DISCOUNT FOR CASH OR ESSO CREDIT CARD PAYMENT. 1-27

Ottawa Admits Blacklist

OTTAWA — The Trudeau government has admitted drawing up a list in 1971 of 21 people, including civil servants, to be watched for possible sympathies with revolutionary groups in Canada.

However, Solicitor-General Francis Fox said Wednesday the list was a one-shot affair based on RCMP information and was aimed at blocking possible leaks of secret government documents.

The file is now inactive, he said.

Prime Minister Trudeau later responded to opposition demands that those on the list be allowed to clear their names in confidence by downplaying the matter and saying the people were not hurt by it.

"Some of the people on the list are now in high government posts so it did not hurt their careers," he told a news conference.

Both the government and opposition members who have the list chose not to reveal the names on it for fear of hurting reputations.

The matter came to a head in the Commons when Frank Oberle (PC-Prince George-Peace River) read a letter written in 1971 by then solicitor-general Jean-Pierre Goyer outlining the situation to cabinet colleagues.

It accompanied the list of names and spoke of possible links with the "concept of extra-parliamentary opposition as interpreted by advocates of the New Left in Canada" whose aim was to destroy existing political structures.

The letter, with names left out, refers to former "campus revolutionaries" working in government, attempts to "radicalize" civil servants, the infiltration of bodies like United Appeal to try and radicalize the poor and the dissemination of government information to other radical groups.

Trudeau said Wednesday that when Goyer discussed the matter with him in 1971 "it was not new to me" to hear of the New Left and the radical attitudes which were common on campuses in the 1960s.

However, he said he had not known that a list was drawn up and had seen it for the first time that day.

Fox denied that it was a "black list" as the opposition called it and said the whole affair had been "grossly exagerated."

The letter tells of "the presence within certain government departments and agencies, particularly CMHC, of a small group of former campus revolutionaries."

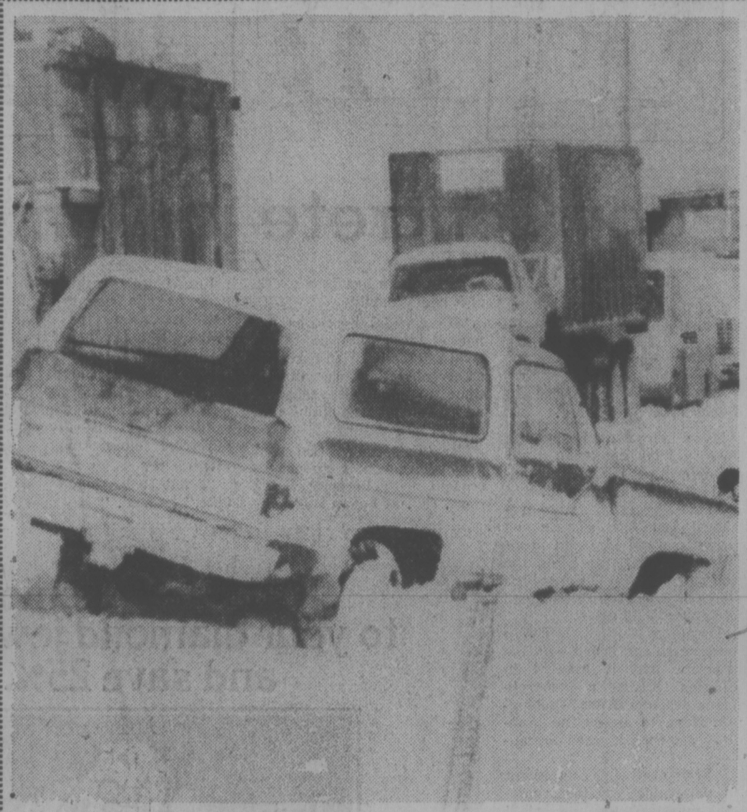

Traffic bogs down in four-foot drifts east of Windsor

Blizzards, Cold Grip East Again

Times News Services

Another severe Arctic blast hit Ontario, the United States' East, Midwest and some southern regions today as already critical natural gas shortages forced more closings of schools and factories.

Snow-squalls and blowing snow caused many schools in the Lake Erie-Niagara Peninsula region to close today and rendered many roads impassable.

Winds of 65 m.p.h. combined with the snow to create near blizzard conditions, weather officials said.

In the southern Georgian Bay region, cold winds built up eight-foot snowdrifts, closing many country and township roads and reducing highway traffic to one lane. County road officials said snow was building up almost as quickly as plows could clear the roads.

High winds and drifting snow filled in CNR tracks between London and St. Mary's, about 30 miles to the north. A five-car passenger train was delayed for eight hours while workers cleared the tracks.

The entire school system of Pennsylvania was shut down by Gov. Milton Shapp so that natural gas could be shifted to industries.

Pennsylvania and Ohio got a taste of the renewed cold front as the new storm moved in Wednesday night and dropped temperatures by as much as 20 degrees in three hours.

Temperatures plunged elsomewhere in the Midwest and East Coast freeze belt as winds gusting up to 96 kilometers an hour pushed the frigid air mass into the U.S.

The U.S. National Weather Service reported Wednesday no long-term warming trend was in sight. The service forecast lower-than-normal temperatures over much of the East for at least the next two weeks.

Earlier Wednesday, President Jimmy Carter asked Congress for emergency authority to transfer natural gas to areas with the worst shortages. His proposal also would allow intrastate pipelines to make emergency gas sales to interstate pipelines at unregulated prices until July 31.

Carter told a news conference that natural gas shortages due to the cold have closed some 4,000 plants and forced layoffs of an estimated 400,000 people and are threatening those who use natural gas to heat their homes. House of Representatives leaders said they would speed hearings and predicted legislation

See FREEZE Page 2

LEGER BOOED AT CONCERT

By VICTOR MACKIE
Times Ottawa Bureau

OTTAWA — Governor General Jules Leger was booed when he attended a concert in the National Arts Centre in Ottawa which features Quebec singer Monique Feyrac by a predominantly French-speaking audience.

The booing occurred when the orchestra played the vice regal salute.

It consists of the opening bars of God Save the Queen and the closing bars of O Canada.

There was sporadic booing, but there was a lot of applause. Eventually the applause drowned out the booing.

Persons attending the concert have confirmed there was some booing but said the applause was far greater.

A Government House spokesman said that officially there will be no comment on the incident. He confirmed however that there had been booing take place but the governor-general had ignored it.

The governor-general attended the concert alone. Madame Leger was unable to attend.

However word of the disrespect shown the Queen's representative and the fact that there were several in the audience who remained in their seats when the governor general entered has aroused resentment and the story is now circulating around Ottawa.

Monique Leyrac's songs that she sung that night were not political with the exception of her last number.

It was entitled Alouette en Colere and is a song concerning the FLQ crisis in Quebec when the federal government resorted to the War Measures act and sent in the Armed Forces to keep order.

The song got the greatest applause of the night.

Fourth Firm Seeks Rail Pact Break

A fourth company employed on B.C. Railway's Dease Lake extension line has asked the crown corporation to re-negotiate its rate of payment on a contract.

The lastest firm is Doug Ragan Construction Ltd., of Dawson Creek, seeking help in meeting debts incurred in working for the railway.

Keen Industries Ltd., and its subsidiary, K. R. M. Construction Ltd. of Edmonton, are also seeking payment increases. The companies are handling earthmoving on 96-mile and 90-mile sections of the line in northwest B.C.

The original contracts were let in 1972 and earthmoving rates were first revised late in 1975.

A BCR spokesman said the railway's executive committee was to discuss today a settlement of the demands of the two Edmonton companies.

He said Keen encountered bad weather in 1976 and is asking for relief on this account. He said the company has withdrawn all but 20 men who have been left to provide continued access by Canron Ltd. to the site of a major bridge crossing of the Stikine River, about 50 miles south of Dease Lake.

The companies demands follow a $2.5 million out-of-court settlement by the BCR in December of a civil fraud action brought by M.E.L. Paving Ltd. of Red Deer, Alta.

BLIND SHOT?

WASHINGTON (WP) — An Oklahoma woman who said she was blinded after being vaccinated for swine flu filed a $6.25 million suit Wednesday against four vaccine makers, bringing to $19 million the suits filed in the United States in connection with the vaccination program.

Trudeau Confident Quebec to Stay

Times News Services

A relaxed Prime Minister Trudeau Wednesday assured Canadians, and U.S. investors, "Quebec is not going to separate."

If asked to rebut Premier Rene Levesque's Tuesday speech to U.S. financiers, Trudeau said: "I would tell them they should continue investing in Quebec ... and the rest of Canada. Separation is not going to happen."

There was, in effect, no political reason for a decline in the Canadian dollar and increase in Canadian bond interest rates, he added.

Questioned at his weekly Ottawa news conference, Trudeau also stated that Levesque had not been completely honest with his U.S. audience.

"It was false ... He didn't get elected to take Quebec out of Confederation," Trudeau said. "He was elected to provide good administration.

Claiming he was not disconcerted by recent events in Quebec, Trudeau said it was not yet the time to "fire any federal shots."

"Perhaps in the byelections I will get my powder burning," Trudeau said, after indicating five federal vacancies in Quebec will be filled this spring.

Outcome of the byelections will provide a test of separatism 'strength in that province, Prime Minister Trudeau said.

A massive defeat of Liberal candidates would be a "clear indication" that the Quebec people had lost faith in the Liberal party. It would indicate Liberal policies needed changing and might bring about a change in leadership, he said.

Meanwhile, in New York John Pfieffer, vice-president of Standard and Poors Corp., said today the bond rating agency is beginning a review of Quebec province's credit rating as a consequence of Levesque's speech.

Quebec government bonds now enjoy a double A rating,

See QUEBEC Page 2

NEWS BRIEFS

Women Banned

VATICAN CITY (UPI) — Pope Paul VI categorically and unequivocally maintained his ban on women priests in the Roman Catholic Church today because a priest must bear a "natural resemblance" to Christ. (See story page 20.)

Spill a 'Disaster'

A spill of 60 gallons of the toxic chemical polychlorinated biphenyl (PCB) into Porpoise Harbor near Prince Rupert Saturday is a "major disaster," comparable to a massive oil tanker spill, biologist David Boehm said Wednesday. (See story P. 20.)

Water Emergency

SAN FRANCISCO (Reuter) — The city's public utilities commission here declared a state of emergency as California headed for what may prove to be a winter of record drought with water rationing predicted for later this year. (See story on Page 26.)

Resources Wasted

OTTAWA (CP) — Canada has been increasingly directing its resources into sectors of the economy which promise the least return in economic growth, Robert Jenness, a senior official of the Economic Council of Canada, said today. (See story on Page 3.)

Air France Struck

PARIS (Reuter) — Nearly 90 per cent of Air France flights out of Paris were cancelled today by a 24-hour strike by airline staff, a company spokesman said.

HUGE HEIST

LYON (UPI) — Napoleon Bullukian, Armenian-born industrialist and Lyon's chief patron of the arts and sciences, was robbed Wednesday night of $800,000 in art objects, jewelry and cash at his suburban chateau, police said today. About $260,000 of the loot was in cash.

B.C. Welfare Rolls Dropped 20% in Year—Vander Zalm

Fewer people are on welfare in B.C. than at any time in the previous four years. Human Resources Minister Bill Vander Zalm said Wednesday.

Vander Zalm said welfare rolls dropped in the last year by 20 per cent over-all and 33 per cent for single men.

The minister said that in October, 1975 a total of 133,051 persons were receiving welfare benefits, but this figure dropped to 107,786 by October, 1976.

He said that in 1975, there were 18,185 single men receiving assistance, but a year later only 12,285 were on welfare.

Vander Zalm said the decrease is directly attributable to "solid administration, policy refinement and accountability."

Speaking during the budget debate, he said a big reason for the drop was the success of his department's job-finding program which started last July and placed 4,465 welfare recipients in jobs in its first five months.

The minister said that although the budget says his ministry will be spending approximatelyu $25 million less than was estimated for the previous year, "it would be much more factual to argue ... that we will in fact be spending $56 million more" because of savings.

He also said an audit team he established has turned up inadequate filing system in many community organizations.

In one office, 60 per cent of the applications for welfare were reasonably current, 15 per cent were one to three years old and 25 per cent were more than three years old, the minister said.

Vander Zalm also said audit teams have discovered that several community organizations failed to report other sources of operating income when they made application to his ministry for funds.

When asked by reporters for details of amount of money involved and specific organizations, the minister said they are not available.

Other Legislature Stories, Pages 6, 7

EYE IS LOST

Victoria Cougars hockey player Ron Trafford will undergo surgery Friday to remove his right eye, damaged during a Western Canada Junior Hockey League game Tuesday night.

But the loss of the eye isn't about to make him want to quit.

Teammates visited the 19-year-old forward Wednesday in Royal Jubilee Hospital and found him in extremely good spirits, to the point where he told them he'll be back to finish the season.

However, that isn't the advice of his physician, Dr. Guy Criswick, a Victoria eye specialist.

"He'd be best advised to take up some less injury-prone sport," Criswick said today.

Criswick noted there are eye protectors on the market and it would be possible for Trafford to return in a limited capacity, but he wouldn't recommend it.

Record Profit By BCFP

VANCOUVER (CP) — B.C. Forest Products Wednesday reported net earnings of $26.2 million or $3.40 a share on sales of $393 million during 1976.

Ian A. Barclay, chairman and chief executive officer, said in a preliminary report that earnings and sales were a record level. The company's return on investment of 8.8 per cent fell short of the 10.5 per cent in 1973, he added.

"The return does not provide the cash required to allow the company to remain competitive, by modernizing and expanding facilities and making environmental improvements, and at the same time provide an adequate return to shareholders," said the report.

Barclay said comparison with 1975 results was largely meaningless because lengthy work stoppages severely curtailed production.

Net earnings were $15.9 million or $2.04 a share on sales of $273.4 million in 1975.

Tanker Explodes, Four Missing

BAYTOWN, Tex. (AP) — A series of explosions rumbled through an 800-foot tanker early today as it took on a load of gasoline and other fuels, leaving at least 17 persons injured and four missing, the U.S. Coast Guard said.

A witness said many of the crew leaped into the Houston ship channel or were hurled overboard by the blasts which sank a nearby tugboat and touched off a spectacular fire.

INDEX

Classified 386-2121
News 382-3131

	Page
Births	28
Classified	28-38
Comics	18
Deaths	38
Entertainment	25
Family	22-24
Finance	8, 9
Gardening	29
Sports	12-14

WEATHER
Tonight: Foggy
Friday: Late Sun

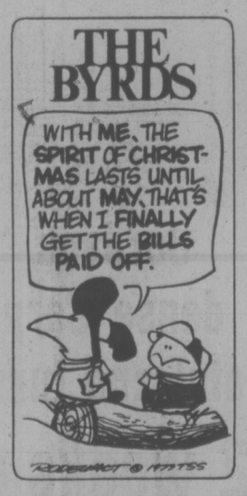

$100 a Plate ... with Politics

PERSONAL TOUCH was added by Premier Bill Bennett at $100 a head Socred fund-raising dinner Wednesday night at Empress Hotel. Premier table-hopped and over after-dinner debris, chatted with guests and answered questions. Nora Clark, left, and Bill Anderson listen in as Bennett makes a point. A list of those invited, not all of whom attended, is on Page 2. (Irving Strickland photo)

By LIZ HUGHES
Times Staff

About 250 Victorians Wednesday evening tucked into a $10 roast beef dinner that cost $100 per head.

The wine was extra, but the strawberry parfait and politics served for dessert came with the meal.

Those attending the Socred fund-raising dinner in the ballroom of the Empress Hotel seemed to feel the price was worth it.

Besides the meal, they got to take a close look at their leader Premier Bill Bennett — they joked with him, talked to him, asked him questions, even had their pictures taken with him.

The guest list for the dinner was a roster of well-known business, professional, legal and civic leaders of the Victoria area — and very few women. About 20 of the guests on the list did not attend.

Between the parfiat and the politics the premier went from table to table where he sat informally with each group while two commercial photographers snapped pictures.

With a large number of businessmen present, many of the questions in the hour-long question and answer period naturally enough dealt with labor problems, and many were tough and critical.

After several of the questions, one guest suggested the premier was being used as a whipping boy, to which Bennett quipped: "At these prices go ahead and whip," giving rise to laughter and remarks on the premier's sense of humor.

The diners were treated to a sight now so rare as to be almost extinct — the premier falling into a faux pas.

Asked by Saanich Old. Joe Bourque about partisan politics at the municipal level (Bourque said the NDP is "infiltrating" municipal politics), Bennett launched into a short speech on the dangers of using municipal politics as a "kind of kindergarten" for provincial politics.

"It's not in the best interest of everyone," he said, perhaps forgetting for a moment that at least four of his own cabinet ministers were weaned in local government — Municipal Affairs Ministers Hugh Curtis, Human Resources Minister Bill Vander Zalm, Health Minister Bob McClelland and Recreation Minister Sam Bawlf.

Bawlf said later he quite agreed with Bennett's statement and that he had not really combined the two levels of politics, also perhaps forgetting for a moment he was a Victoria alderman when he ran in the provincial election.

The theme of restraint ran through most of Bennett's answers:

—Unions and management must show restraint in bargaining in the coming year and should avoid only one year contracts which won't provide the necessary stability for the province;

—More realism in the con-

See $100 Page 2

TORONTO MARKET TRADING

In addition to Canadian Press stock reports, bond and mutual fund prices, market quotations also are supplied by the following firms or agencies: Investment Dealers' Association of Canada, Richardson Securities, Royal Bank of Canada, Pemberton Securities, A. E. Ames & Co., Annett Mackay Ltd., Bonsard Leslie & Co. Ltd., Midland Doherty Ltd. and Vancouver Stock Exchange.

TORONTO 1:40 P.M. STOCKS
Distributed by CP
Toronto Stock Exchange—Jan. 27
Quotations in cents unless marked $. z—Odd lot. xd—Ex-dividend. xr—Ex-rights. xw—Ex-warrants. Net change is from previous board-lot closing sale.

Stock	Sales A	Sales B	High	Low	1:40 p.m.	Net Ch'ge
Abby Gln A	100	58½	67¼	67¼		
Aby Gln w	1000	85	83	83		+ 5
Abitibi	3615	99½	9⅞	9½		
Abitbi 10	100	$52	52	52		+ ⅛
Acme Gas	3000	7	7	7		+ 1
Advocate	200	260	260	260		
Afton Min	700	54¾	6⅛	6¼		
Agnico E	2200	840	355	355		−10
Agra Ind A	1600	$5¾	5¾	5¾		−⅛
Ahed M	200	190	190	190		−30
Albany	2300	32	32	32		
Alt Eastg	2700	$16¾	16⅞	16¾		+ ⅛
Alt Energy	4220	$12¼	12⅛	12¼		
Alta Gas A	13672	$14	13⅞	14		
Alta G P	300	$27½	27⅜	27½		+ ⅛
Alta G 9.76	1000	$27½	27½	27½		+ ⅛
Alta Nat	2150	$30½	30⅛	30½		+ ½
Canray rt	8000	8	8	8		
Canron	250	$21¼	21¼	21¼		
Capit Div	2400	24½	20	20		
Carl OK	3315	299	293	295		+ 5
Carl B p	400	$27½	27	27		− ⅝
Carma A	1000	5⅞	6	6		− ¼
Cassiar	4300	5⅞	6	6¼		
Celanese	12750	315	310	315		
Ctl Est A	200	$11¾	11¾	11¾		+ ½
Cent Pat	2100	67	67	67		
Charter Ol	100	325	325	325		6
Chib M	1000	23	23	23		+ 1
Chieftan D	8400	$12⅝	12½	12½		− ⅛
Chieftain p	650	$54⅝	54⅝	54⅝		+ ⅛
Chime	2000	92	92	92		
Chrysler	5713	$22¼	22	22⅛		+ ⅛
CHUM B	100	58⅝	6⅝	6⅝		+ ⅛
Coch Will	250	22	22	22		
Cockfield	300	380	390	380		
Coles Book	100	8⅞	8⅞	8⅞		+ ⅛
Comb Met	z297	10	10	10		
C'minco	3938	$37½	37⅛	37½		+ ⅝
Cominco A	400	28	28	28		+ ½
C'wn Cap	425	375	375	375		+ 5
Coniagas	1000	70	70	70		+ 5
Con Bath A	200	$27⅝	27⅝	27⅝		+ ⅛
Con Fardy	2107	320	315	320		+ 5
C Durham	500	68	68	68		− 2
C Marben	1060	81	81	81		− 2
C Morisn	800	170	168	169		− 1
Cons Pipe	1200	410	410	410		−10
C Rexspar	3000	115	113	113		
Con Distrb	10500	338	325	330		+ 5
Cons Gas	4033	$14⅝	14⅛	14⅝		+ ¼
Cop Fields	200	210	210	210		+ 1
Cornat Ind	300	495	495	495		− 5
Coseka R	35500	485	470	480		+10
Costain R	800	5⅝	5⅝	5⅝		+ ⅛
Craigmt	2700	56	5⅞	6		+ ⅛
Crain R L	140	9	9	9		+ ¼
Crestbrk	300	400	400	400		
Crush Intl	100	8	8	8		
Cyprus	300	$11⅛	11	11⅛		− ⅛
		D	to	G		
Daen Dev	400	9⅛	9⅛	9⅛		− ⅛
Daon A	500	6½	6½	6½		− ⅛
Debhld B p	250	$60¼	60¼	60¼		
Decca R	300	$7¼	7⅛	7⅛		− ⅛
Delhi Pac	4000	12	12	12		
Denison	593	$53¾	53¼	53¼		− ⅝
Dicknsn	1000	410	410	410		− 5
Dofnan I	3930	$5½	5⅛	5⅛		
D'me	250	$44½	44⅝	44⅝		+ ⅝
Dome Pete	1829	541	40⅞	41		
D Bridge	480	18	18	18		− ¼
D Ctrs A	300	7	7	7		
Dofasco A	100	$25⅝	25⅝	25⅝		
Dom Store	250	$15⅛	15⅛	15⅛		
D Textile A	395	37⅝	7⅝	7⅝		
D'mtar	1690	$15⅞	15⅛	15¼		+ ⅛
Donlee M	100	5⅝	9¼	9¼		− ¼
Dunde Pal	18133	59	52	59		+ 9
Du Pont	z100	$12⅞	12½	12⅞		
Dylex L A	300	6⅝	6¼	6¼		
Electro A	100	310	310	310		
Electro p	250	$47⅛	47⅛	47⅛		
Falcon C	1850	6⅝	6⅝	6½		+ ⅛
Falcon	545	$36	35½	36		+ ⅛
Fed Diver	400	210	210	210		− 5
Fed Ind A	1500	$5⅝	5⅝	5⅝		− ⅝
Fidelity Tr	500	290	290	290		−10
Foodcrp Lt	340	370	370	370		+10
Ford Cnda	22	90	90	90		
C Tung	7400	6½	6⅛	6½		
Cdn Cel	800	6⅝	6⅝	6⅝		− ⅛
C Curtis	1000	50	50	50		+ 3
C Hidrogas	1500	105	105	105		
C Hernsfd	4500	57	6¾	6¾		− ⅛
C Hydro	200	8⅝	8⅝	8⅝		
CI Bk Com	3365	$25⅝	25⅛	25⅝		+ ⅛
CIL	251	$18½	17¾	18½		
CI Pawr A	1000	17⅞	17⅞	17⅞		+ ⅛
C Manoir A	200	435	435	435		
C Marconi	100	370	370	370		
C Merrill	1260	13	12⅞	13		+ ⅛
CNat R	300	365	365	365		− 5
C Ocdental	350	$16⅝	16⅝	16⅝		
C Ocdntl p	225	$26½	26½	26½		
CP Inve	3750	19	19	19		− ⅛
CP Inve pr	100	$37¾	37¾	37¾		+ ¼
CP Ltd	6454	$16½	16⅜	16½		− ⅛
CPL A p	400	8⅝	8⅝	8¼		+ ⅛
C Reserve	2000	5¼	5¼	5¼		
Cdn Sup O	700	$42¾	42	42		− 1
Cdn Tire A	503	39	39	39		
C Utilties	1700	$14⅛	14⅛	14⅛		
C Util w	400	5⅝	5	5		
CWN G 4 pr	z30	8¼	8¼	8¼		
Canbra	300	325	325	325		− 5
Candel Oil	200	9½	12	12		
Canray rt	8000	8	8	8		
Canron	z50	$21¼	21¼	21¼		
Capit Div	z400	24½	20	20		
Carl OK	3315	299	293	295		+ 5
Carl B p	400	$27½	27	27		− ⅝
Carma A	1000	5⅞	6	6		− ¼
Cassiar	4300	5⅝	6	6¼		
Celanese	12750	315	310	315		
Ctl Est A	200	$11¾	11¾	11¾		+ ½
Cent Pat	z100	67	67	67		
Charter Ol	100	325	325	325		6
Chib M	1000	23	23	23		+ 1
Chieftan D	8400	$12⅝	12½	12½		− ⅛
Chieftain p	650	$54⅝	54⅝	54⅝		+ ⅛
Chime	2000	92	92	92		
Chrysler	5713	$22¼	22	22⅛		+ ⅛
CHUM B	100	58⅝	6⅝	6⅝		+ ⅛
Coch Will	z50	22	22	22		
Cockfield	300	380	390	380		
Coles Book	100	8⅞	8⅞	8⅞		+ ⅛
Comb Met	z297	10	10	10		
C'minco	3938	$37½	37⅛	37½		+ ⅝
Cominco A	400	28	28	28		+ ½
C'wn Cap	425	375	375	375		+ 5
Coniagas	1000	70	70	70		+ 5
Con Bath A	200	$27⅝	27⅝	27⅝		+ ⅛
Con Fardy	2107	320	315	320		+ 5
C Durham	500	68	68	68		− 2
C Marben	1060	81	81	81		− 2
C Morisn	800	170	168	169		− 1
Cons Pipe	1200	410	410	410		−10
C Rexspar	3000	115	113	113		
Con Distrb	10500	338	325	330		+ 5
Cons Gas	4033	$14⅝	14⅛	14⅝		+ ¼
Cop Fields	200	210	210	210		+ 1
Cornat Ind	300	495	495	495		− 5
Coseka R	35500	485	470	480		+10
Costain R	800	5⅝	8⅛	8¼		+ ¼
Craigmt	2700	56	5⅞	6		+ ⅛
Crain R L	140	9	9	9		+ ¼
Crestbrk	300	400	400	400		
Crush Intl	100	8	8	8		
Cyprus	300	$11⅛	11	11⅛		− ⅛
		D	to	G		
Daen Dev	400	9⅛	9⅛	9⅛		− ⅛
Daon A	500	6½	6½	6½		− ⅛
Debhld B p	z50	$60¼	60¼	60¼		
Decca R	300	$7¼	7⅛	7⅛		− ⅛
Delhi Pac	4000	12	12	12		
Denison	593	$53¾	53¼	53¼		− ⅝
Dicknsn	1000	410	410	410		− 5
Dofnan I	3930	$5½	5⅛	5⅛		
D'me	250	$44½	44⅝	44⅝		+ ⅝
Dome Pete	1829	541	40⅞	41		
D Bridge	480	18	18	18		− ¼
D Ctrs A	300	7	7	7		
Dofasco A	100	$25⅝	25⅝	25⅝		
Dom Store	z50	$15⅛	15⅛	15⅛		
D Textile A	395	37⅝	7⅝	7⅝		
D'mtar	1690	$15⅞	15⅛	15¼		+ ⅛
Donlee M	100	5⅝	9¼	9¼		− ¼
Dunde Pal	18133	59	52	59		+ 9
Du Pont	z100	$12⅞	12½	12⅞		
Dylex L A	300	6⅝	6¼	6¼		
Electro A	100	310	310	310		
Electro p	z50	$47⅛	47⅛	47⅛		
Falcon C	1850	6⅝	6⅝	6½		+ ⅛
Falcon	545	$36	35½	36		+ ⅛
Fed Diver	400	210	210	210		− 5
Fed Ind A	1500	$5⅝	5⅝	5⅝		− ⅝
Fidelity Tr	500	290	290	290		−10
Foodcrp Lt	340	370	370	370		+10
Ford Cnda	z2	90	90	90		
F Seasons	200	276	275	275		− 5
Frencana	750	$7⅛	7	7		− ⅛
GEH Steel	100	310	310	310		
Gaz Metr	500	6⅛	6	6		− ⅛
G Distrb A	5000	$7⅛	7⅛	7⅛		
GMC	397	$76¾	76½	76⅝		− ⅝
Genstar L	550	$22⅞	22⅝	22⅞		+ ⅝
Gnstar L w	200	6⅝	6¾	6¾		+ ⅛
Gesco Dis	300	335	335	335		+25
Gnt Masct	1900	150	148	150		− 3
Gibraltar	8250	57	6⅞	6⅞		
Gt Oil Sds	3450	$7¼	7⅛	7⅛		− ¼
GL PGper	100	$29	29	29		− ¼
GL Pap w	200	4⅛	4½	4½		
Gt W Life	1180	$53¾	53	53		− ⅝
Guar Trst	1100	6¾	6⅝	6¾		+ ¼
Guard Cap	320	315	315	315		
G.H Can	1945	$26	25⅞	25⅞		− ¼
Gulfstrem	7000	49	49	49		+ 1
		H	to	L		
Hambro C	900	340	340	340		
Ham Tr	300	$17¼	17¼	17¼		
Hand.Chm	100	7	7	7		
Hard Crp A	5700	455	450	450		
Hard Crp C	1600	410	410	410		+10
Harlequin	1600	$14⅛	14	14		
Harris J A	2500	380	380	380		
Hawker A	1025	480	480	480		
Hayes D A	1090	6¼	6¼	6¼		
Highmont	100	125	125	125		+ 5
Hollinger A	225	$28¼	28¼	28¼		− ¼
Home A	2050	$29½	29⅛	29⅛		
Horne Pit	200	400	400	400		+10
Hud Bay A	200	$18¾	18¾	18¾		+ ⅛
H Bay Co	2531	$16¾	16¾	16¾		
HB Oil Gas	1100	$37⅝	37⅝	37⅝		− ⅛
Husky Oil	6575	$22⅞	22⅛	22½		− ⅝
Husky A pr	z90	$33⅝	33⅝	33⅝		
Husky E w	200	6⅛	6½	6½		− ¼
Hydra Ex	z40	19	19	19		
Hy's Ltd	100	210	210	210		
IAC	780	16	15⅞	16		
IU Intl	8675	$13¼	13⅛	13¼		+ ⅛
IWC Com	52100	163	161	163		+ 4
Imasco A	890	$24⅞	24½	24⅝		+ ⅝
Imp Life	100	68	68	68		
Imp Oil A	16940	427	419	417		+ ⅛
Indal	z50	$14⅝	14⅝	14⅝		
Inland Gas	z25	$10½	10½	10½		
Inland G p	100	$11¾	11¾	11¾		+ ⅛
Inter-City	3875	6½	6¼	6⅜		− ⅛
Inter C B w	5800	370	360	360		− 5
IBM	z20	277	271½	272		
Int Mogul	100	258	258	258		− 2
I Mogul A	900	$11½	11½	11½		+ ¼
I Pipeline	300	$17⅛	17⅛	17⅛		− ⅛
Int Pipe A	400	8¼	13⅞	14		
Ipsco	400	$12⅛	12⅛	12⅛		− ⅝
Inv Group	200	5⅝	6¼	6¼		+ ⅛
Inv Grp A	4500	5⅝	6⅛	6⅝		− ¼
I'v Grp 5 p	550	$14⅝	14⅝	14⅝		+ ⅛
Iron Bay T	100	5½	5½	5½		+ ⅛
Iroco A	700	5⅞	5⅞	5⅞		
Jannock	100	7¼	7¼	7¼		
Jannock D	400	7⅜	7⅜	7⅜		
Kaiser Re	3750	$14½	14⅜	14½		+ ¼
Kam Kettle	500	60	60	60		+ 1
KMps Tran	2300	72	72	72		+ 2
Keen Ind	500	11¼	11¼	11¼		+ 5
KCeprite B	300	10	10	10		
Kelly D A	200	$5¼	5¼	5¼		− ¼
Kottler A p	200	8	8	8		+ ⅛
Labatt A	601	317	16¾	16¾		
Lacana	100	375	375	375		
Laidlaw A	300	7⅜	7⅜	7⅜		+ ¼
Lambd M	z25	140	140	140		
Lau P 2.00	100	23	23	23		
Leigh Inst	400	205	205	205		− 9
Leons Prn	200	8⅝	8⅝	8⅝		+ ⅛
LL Lac	200	144	144	144		+11
Living w	375	8⅝	8⅝	8⅝		− ⅝
Lob Co A	z10	280	280	280		
Lob Co pr	115	23	23	23		+ ⅝
Lob Ltd Ap	z25	$13¼	13¼	13¼		
Lochiel	2500	151	145	145		− 3
Loeb M	2275	320	300	310		+15
Logistec A	100	300	300	300		
L'st River	500	230	230	230		− 2
		M	to	O		
Mclan H A	300	7⅞	7⅝	7⅞		
MB Ltd	2210	$22⅝	22⅝	22⅝		+ ¼
Madsen	4150	58	58	58		+ 1
Magna Int	126	$26¼	26¼	26¼		+ ¼
Magnasen	200	200	200	200		
M Lt Mills	140	$30¼	30¼	30¼		− ¼
Maritime	1192	$18⅛	18½	18⅛		+ ⅛
Mar T 860	1000	10	10	10		+ ⅛
M.rkel F	700	490	490	490		+10
M.ss Fer	3850	$21⅛	21⅛	21⅛		+ ⅛
Mas F A	400	$27⅛	27¼	27⅛		+ ¼
Mas F B	600	$27¼	27¼	27¼		
Matgmi A	150	$14¾	14¾	14¾		− ⅛
Mc Adam	1000	39½	39½	39½		+ ½
Mc Intyre	650	$32¼	32¼	32¼		+ ½
McLaghlin	150	6	6	6		
Melcor	200	430	430	430		− 5
Mercantil	200	$15¼	15¼	15¼		+ ¼
Merland E	17300	465	440	445		−20
Melson A	100	$16	16	16		
Molson B	200	$14½	14½	14½		
Menelce A	500	8¾	8¼	8¼		− ½
Moneta P	500	55	55	55		
Moore	9040	$33⅝	33⅜	33⅝		+ ⅛
Mt Wright	5000	21	21	21		+ 1
Multi Acc	400	305	305	305		
Murphy	1626	8⅝	8¼	8¼		− ⅛
NBU Mine	2600	160	160	160		
N+Chrs I	400	5⅝	5¾	5¾		
Naf Pete	1000	37	37	37		− 1
Neonex	5502	204	200	204		+ 8
NB Tel	525	$17¾	17¾	17¾		
N Provid D	1000	15	15	15		− 1
N Que Regl	100	195	195	195		− 1
N Senator	26500	12	11	12		+1½
N York Oil	2530	120	118	120		+ 3
Nfld LP A	300	$12¾	12⅝	12¾		
Nfld Te 975	200	21	21	21		+ ⅛
Nick Rim	1000	11	11	11		
Neranda A	5381	$30	29½	30		+ ⅛
Norcen	3045	$11⅞	11¼	11⅝		
Norcen B	1880	$20½	20	20½		+ ¼
Norcn 150	z50	$19⅝	19⅝	19⅝		
Norcen w	1600	31	31	31		
NC Oils	1600	8⅛	8⅛	8⅛		
Nor Ct 260p	z30	$27¼	27¼	27¼		
Nor Tel	9126	$30¾	30⅜	30⅝		− ⅝
NTecm B w	800	$12	12	12		
Northgat	8583	$5¼	5	5¼		+ ⅛
Northld	8500	11½	11½	11½		
NW Util p	z50	$43⅛	43⅛	43⅛		
Nowsco W	1300	$18	18	18		− ⅛
Nu-Wst A	100	$11⅝	11⅝	11⅝		− ⅛
Numac	2200	$10⅞	10⅝	10⅞		− ⅜
OPI Ltd	2100	5½	5½	5½		− ⅛
OSF Ind	z20	280	280	280		
Oakwood P	1300	143	142	143		− 2
Obrien	4400	123	122	122		+ 1
Ocdentl Pt	100	$26½	26½	26½		
Ocelot A	600	9⅝	9¼	9¼		− ¼
Ocelot B	4200	9⅞	9¾	9¾		− ¼
Orchan A	4900	235	235	235		
Orlando	200	$11⅞	11⅞	11⅞		− ⅛
Oshawa A	500	365	360	360		−10
Oxford A	600	$11½	11½	11½		+ ⅛
		P	to	S		
Pac Coper	1500	103	103	103		− 1
Pac Nth G	300	305	305	305		
Pac Pete	400	$29¼	29¼	29¼		+ ¼
Page Pet	300	280	280	280		
PGmour A	2000	295	295	295		− 3
Pan Centr	4111	85	85	85		− 3
Pancana I	6500	132	127	130		+ 2
PanCan P	5310	$25⅝	25¼	25¼		
Pango Gld	6000	21	20	21		+ 3
Patino N V	715	$14	14	14		
Pe Ben O	6100	405	390	400		
P Dept S	4848	$5½	5½	5½		
Petrol	1200	220	215	215		− 5
Peyto Oils	13500	$5⅝	5¼	5⅝		+ ⅛
Pick Crow	2105	19½	19	19		− 1
Pine Point	2075	$31⅞	31½	31⅞		+ ⅜
Place G	11000	48½	47	48½		+ 2
Placer	400	$20¾	20⅜	20½		− ⅜
Plysr 840	200	$25¼	25¼	25¼		+ ⅛
Pominex	3500	72	71	71		− 2
Ponder	2500	60	60	60		+ 5
Pop Shops	630	5	495	5		+ 5
Pow Corp A	4400	$7¾	7½	7½		− ⅛
Pow C 4¼	240	$28⅛	28⅛	28⅛		
Pow C 5	200	$7⅝	7⅝	7⅝		
Prado Exp	2100	210	205	210		
Precamb	2500	72	70	72		
Pre Cable	1170	$10	9½	9½		−1⅛
Pre Trst	z50	$32⅝	32⅝	32⅝		
Preston	246	$13⅞	13⅞	13⅞		
Price Co	346	$9½	9½	9½		
Qasar Pet	1000	$6¾	6¾	6¾		
Q Mattgml	500	17	17	17		
Que Sturg	2000	66	66	66		+ 1
Quensver	300	340	340	340		
Ranger	12043	$22¼	21½	22¼		+ ⅝
Rank Org	3100	300	298	300		+ 5
Rayrock	3500	85	85	85		
Readers D	z10	$11	11	11		
Realty B w	z200	31	31	31		
Redpath A	400	$27⅞	27¼	27½		
Redstone	28500	55	53	54		+ 2
Reed Pap A	500	$10½	10½	10½		+ ⅛
Reed Osir A	500	6⅞	6⅞	6⅞		+ ⅛
Repub Res	2000	139	134	134		− 4
Revelstk	300	6⅝	6⅛	6⅛		+ ¼
Revnu Prp	817	67	67	67		− 1
Rio Algom	988	$28¼	28	28		
R'tland	200	405	405	405		
Ronald Pd	100	$11½	11½	11½		
Ronyx Cor	5600	149	142	147		+ 1
Royal Bnk	9383	$24¾	24⅜	24¾		+ ⅛
Royal Tr A	225	$18	18	18		
R'ssel H	200	$9¼	9¼	9¼		− ¼
Sandwell A	200	$8¼	8¼	8¼		
Scot Mis pr	20993	$20	19¾	19¾		
Scot York	1000	199	199	199		− 1
Scotts	500	8	8	8		
Seagram	1000	$22⅝	22⅝	22⅝		− ⅛
Shell Can	6563	$14⅝	14⅜	14⅝		+ ⅛
Sherritt A	1000	6⅛	6	6⅛		+ ⅛
Siebens	1000	$14½	14½	14½		− ⅛
Silverwd A	500	5⅞	7¼	7¼		− ¼
Simco Etl	1900	290	275	290		+15
Simpsons	2120	495	490	495		
Simpson S	500	5⅞	7⅞	7⅞		− ⅛
Skye Res	8100	5⅝	5¼	5⅝		
Slater Stl	825	5⅝	8¼	8¼		− ⅝
Sogenet	2500	100	98	100		+ 5
Somvillp p	z70	$28¾	28¾	28¾		
Spar Aero	1220	345	335	340		− 5
Spooner	2000	25	25	25		
St Brodcst	2400	5⅞	6½	6⅛		+ ⅛
Stelco A	1085	$24½	24¼	24½		+ ¼
Stuart Oil	z50	$14	14	14		
Sullvan A	1037	96	95	96		− 4
Sunbrst E	z500	9½	9½	9½		
		T	to	Z		
Teck Cor A	6250	5⅝	6	6⅛		+ ⅛
Teck Cor B	2900	5	490	495		− 5
Teledyne	z60	$5¼	490	5¼		
Tex Can	600	$25	25	25		+ ⅛
Txsgulf	2150	$32¼	32	32		
Thd CGInv	z10	$15¼	15¼	15¼		
Thd CGlb	z10	$25	25	25		
Ter Dm Bk	2744	$18	17⅞	18		− ⅛
Torstar B	1159	$16½	16	16½		+ ⅛
Total Pet	3725	5⅞	7½	7⅝		+ ⅛
Traders A	177	$15	15	15		
Trade 7½ p	z15	38	38	38		
Tr Can Res	1000	65	65	65		
Trns Mt A	2250	8⅝	8⅝	8¾		+ ⅛
TrCan PL	5875	$12¾	12½	12⅝		− ⅛
TrCan A pr	z20	$68½	68	68		
Trimac A	2100	5½	7⅛	7½		+ ¼
Trin Ind	50000	8	8	8		− 5
Turbo R	1850	259	255	255		− 5
Ultramar	1000	250	250	250		+ 5
Unican S	100	175	175	175		− 5
UGas A	1637	9⅝	9⅝	9¾		+ ⅛
UGas B z	z50	$22	22	22		
Union Oil	1300	9⅝	9⅝	9⅝		
U Canso	4808	7⅝	7⅝	7⅝		
U Corp 63p	100	$14½	14½	14½		+ ¼
U Keno	200	8⅝	8⅝	8⅝		+ ⅛
U Siscoe	1700	5⅝	6¼	6⅛		
U Invr Gas	2200	3⅝½	6⅝	6½		
Upp Can	2000	104	104	104		
VS Serv A	z25	410	410	410		
Van Der	400	240	240	240		−10
Versatil A	1950	$11¼	11½	11½		
Villcentre	100	300	300	300		
Voyager P	2225	$17⅝	17½	17⅝		+ ¼
Walax A	175	$13⅜	13⅜	13⅜		+ ¼
Walk GW A	4250	$26⅝	26⅜	26½		+ ⅛
Warn Can	150	7	7	7		− ⅛
Weldwod	1500	$12¼	12¼	12¼		+ ¼
Wcoast Pt	3350	7⅞	7⅝	7⅝		− ⅛
W Pet A p	1410	$15⅛	15	15		− ⅝
Wcoast T	903	5⅞	26¾	27		+ ⅛
W'coast w	4000	395	380	380		−10
Westeel	400	$13⅛	13⅛	13⅛		
W Bcas A	600	$10½	10½	10½		
West Mine	4450	445	445	445		− 5
Westfield	3200	140	140	140		+ 7
Westnhse	100	$21⅛	21⅛	21⅛		− ⅛

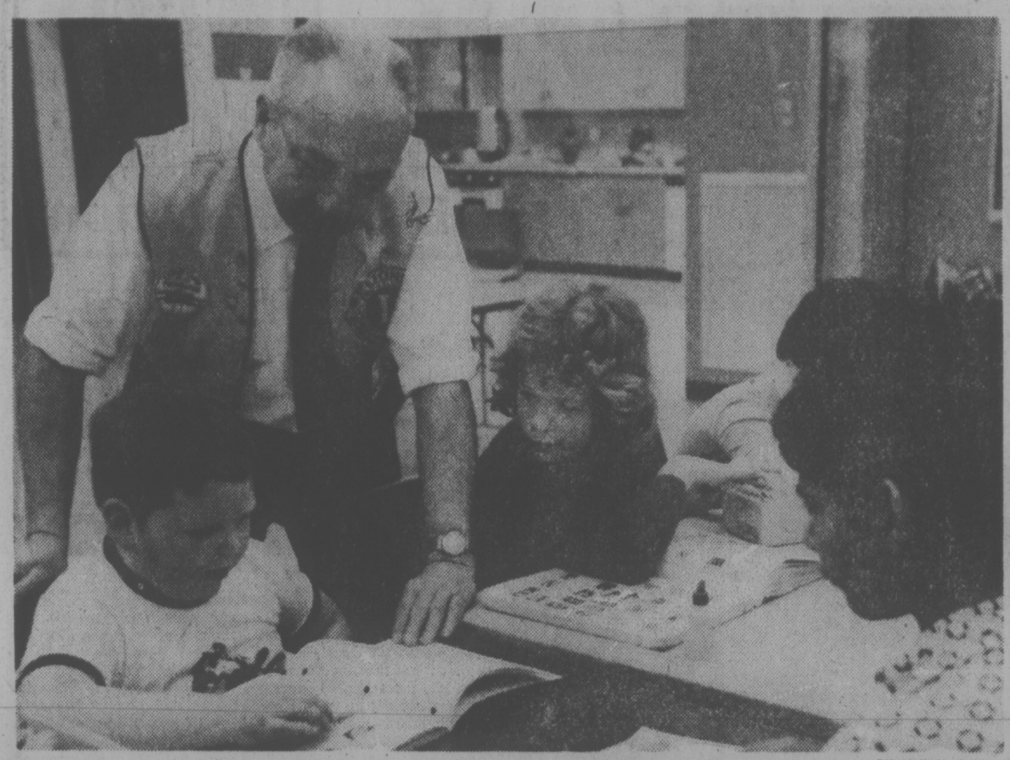

—Bill Halkett photo

Larry Kirkham and his Pearkes Clinic collectors

Here's a Lion with a Heart

By DEREK SIDENIUS
Times Staff

Larry Kirkham used to devote his spare moments to working on his stamp collection.

Not any more. He doesn't have the time, he says. He's too busy helping physically handicapped youngsters at George Pearkes Clinic start collections of their own.

For three years he's been at it, running a club he formed under the auspices of the Oak Bay Lions Club of which he's a member.

Today there are 13 youngsters, aged eight to 14 who meet once a week at the clinic to mull over the harvest of stamps Kirkham gets off envelopes saved for him by more than half a dozen businesses and offices in Greater Victoria.

On a good week the kids have 200 to 300 stamps to choose from, the 64-year-old retired railroad man says.

Some of the stamps Kirkham reserves for trading with stamp-collecting Lions members in 21 clubs around the world.

Kirkham believes the stamp program has added a new dimension to the children's lives giving them a hobby they can easily handle within their restricted physical capabilities.

It's educational, he says, and great therapy.

Kirkham hopes to expand the program but needs a larger supply of used stamps. Anyone wanting to make a contribution may send old stamps to him at his home at 816 Hutchinson Ave.

'Gutsy Story' to Be Told

A public meeting will be held in City Hall's committee room No. 1 at 2 p.m. Monday to launch the Greater Victoria Civic Archives Society.

City archivist Ainslie Helmcken said today he hopes all Victorians interested in preserving the city's colorful history will attend the meeting and help foster the society's aims.

"The exciting, gutsy story behind Victoria has no equal," he said, "and we should use every medium — print, sound and picture — to bring it out in the open where it belongs."

City council recently approved the formation of an archives society to complement the operation of the municipal archives.

Helmcken hopes a private society will have access to grants not available to a municipally-operated agency, and that he will be able to attract volunteer helpers from within the community.

He said the inaugural meeting Monday will be asked to ratify a constitution for the society, elect an executive and consider future projects.

One topic for discussion will probably be ways and means of presenting to the public the city archives' "unique" collection of pictures of Queen Victoria.

Helmcken says another pictorial asset which deserves greater display is the city's collection of pictures taken by pioneer photographer Harry Upperton Knight.

"The delineation of the boundaries of Fort Victoria is another project which has long been waiting in the wings," he said.

One of the biggest and potentially most rewarding tasks, he said, is the cataloguing of more than two tons of documents removed in 1973 from the cellar vault of the B.C. Land and Investments company.

Fish Plant Aided By Japanese Cash

By PAT DUFOUR
Times Staff

A Japanese company has come to the aid of financially-troubled Oakland Industries Ltd. in James Bay, enabling it to take part in the herring season in February.

The fish processing firm, at 630 Montreal Street, went into receivership Jan. 18.

"This gives us some breathing space," president Bill Hilborn said today. "We are grateful to the company. They came forward and offered us financial assistance for the herring operation."

Hilborn declined to name the Japanese company but said the company buys all Oakland roe, and is a large trading company.

He said sales to the company in the 1976 season amounted to "roughly $1 million.

Asked if the company is considering buying equity into Oakland, Hilborn said, "There's certainly that possibility. The financing of a small company in Canada is an extremely difficult thing."

He said he, as a Canadian would not like to see that happen.

He added there was also a possibility of the B.C. Development Corporation buying equity into Oakland.

Hilborn said the interim help from Japan will give the BCDC time to study the situation.

The plant has a regular staff of 120 but between 280 and 290 will be employed during the herring season.

Oaklands' field manager Al Meadows said, however, between 700 and 800 people will benefit from Oaklands' reprieve.

"There are are at least 150 skippers, each with at least one deckhand," Meadows said. "There are also 15 packers with at least two crew."

Another 15 men will be employed on the field unloading operation at Tofino and other points.

To speed up the unloading operation and protect the quality of the herring, Oaklands has a new mobile pump.

"It operates just like a huge vacuum cleaner," Meadows said, "and can handle 100 tons of fish an hour."

Meadows said others benefiting from the Oaklands operation will be the army of truckers bringing the fish to the Victoria plant.

A Cessna plane will be chartered from Walter's Air Service in Tofino to scout the fishery before opening of the season and help co-ordinate the operation.

Hilborn said the "breathing space" given Oaklands also will be good news to fishermen.

"We have had all kinds to response from them," he said. "Some of them have even offered to chip in with some of their own money if it would help."

The company's problem is two-fold. When the new plant was built in 1974 it cost more than the money borrowed because of spiraling construction costs.

In addition, the 1976 salmon season was a disaster, Hilborn said, because of a price war between the larger companys which forced Oakland to pay prices, at times, higher than the selling price.

Hilborn said the roe processed by Oakland is in demand in Japan because of its high quality.

★ ★ ★

NEXT SCHOOL BREAK SET FOR MARCH 28

Spring vacation for public school students and teachers will run from Monday, March 28, to Friday, April 1, the education department said today.

Schools will re-open Monday, April 4, but will close for Good Friday, April 8, and Easter Monday, April 11.

Schools will close June 30 and re-open Sept. 6.

Victoria Day on May 23, will be a holiday.

For the 1977-78 school year, schools will close on Thanksgiving, Oct. 10, Remembrance Day, Nov. 11, and Dec. 23 for the Christmas break.

Hike Sought By Tow Firm

Gordon's Towing Ltd. has applied to the city of Victoria for a bylaw amendment allowing the firm to increase its towaway charge by 42 per cent, from the present $14 to $20.

The towing company is also seeking to increase its advance release fee — where the vehicle is claimed by the owner before the tow truck has removed it — from the present $7 to $10.

The charges relate to two-ing service within a four-mile radius from the city centre. Higher rates apply outside that area.

In a letter to the city requesting the increases, Gordon's Towing manager R. D. Essler says he feels they are justified because rates have remained unchanged for two years.

In the past year the firm's own expenditures have risen by 25 to 35 per cent and they are likely to go still higher in the near future, he says.

Essler notes that Nanaimo, Vancouver and Calgary all have a standard towaway charge of $25.

The request will be considered by the city's finance committee next week.

Ship Movements

MARINE SCIENCES

Richardson in Boundary Pass, Pandora II in Vancouver, Vector and Parizeau in Esquimalt.

Parks Body Irritated By Weed Problems

By DON VIPOND
Times Staff

The weeds in Beaver-Elk Lake get thicker and thicker — and on Wednesday the region's parks committee got madder and madder about them.

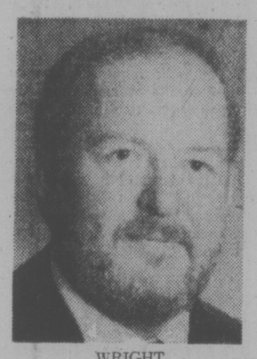

WRIGHT
. . . good bass cover

Led by directors Fred Severson and Bob Wright, the committee rejected a staff request for about $8,500 to have a consultant pull together biological data on the lake, weed control options and a long-term treatment program.

There have been lots of studies and no answers to weeds in lakes, Severson said.

"Do we go round once again?"

Maybe the fish and wildlife branch could do it, Wright suggested. He noted at one point weeds provide good bass cover for fishing and the weeds weren't that bad when he swam in the lake.

The problem is "infinitely worse" than five years ago and compounding, said executive director Dennis Young.

The parks committee thought it had the answer earlier when it set aside $30,000 to clear weeds from the three main swimming beaches, using an air jet dredge developed by local inventor Frank Hillis.

But before that work could start, it vanished into a bureaucratic tangle thicker than the weeds.

Frank Raimondo, senior engineering assistant, explained that the fish and wildlife branch, the water rights branch, the pollution control branch, water investigations, lands branch and federal fisheries had to approve first. In brief, they didn't.

The dredge blasts the weeds out of the lake bottom satisfactorily but storing them ashore presents problems and there were concerns the disturbance would silt the creek draining the lake.

In the end, the committee told the staff to find out how much it will cost to fix up the broken-down weed-cutting machine which has been losing ground to the weeds in recent years.

"We've kicked this around for eight years. Today we made another non-decision," said committee chairman Earl Pallister.

Survivors Released By Hospital

Two of three persons rescued Sunday fro ma pleasure boat on which three others died of carbon monoxide poisoning have been discharged from Royal Jubilee Hospital.

A spokesman said today Jane Hilda Carter, 35, and her daughter Jeana Jean, 4, of 352 West Burnside, went home Wednesday.

John Crossley, 46, of 930 McKenzie, the skipper of the 26-foot pleasure boat, remains in hospital in poor condition.

Hubertina Maria Melis, 43, her son Frank Leonard Arnold, 10, and daughter Hazel Blanche Arnold, 9, of 2635 Blanshard, died in the mishap. An inquest begins Feb. 19 at the Sidney town hall.

★

Durrance, Thetis Transfer?

Parks at Thetis Lake and Durrance Lake which the city of Victoria owns and has stubbornly clung to may at last become part of the regional parks system.

Director Bob Wright sounded an optimistic note at a parks committee meeting of the Capital Region Board Wednesday but asked for more time to have a city council committee study the issue.

Before the parks committee was what appeared to be the end of efforts between city and region to negotiate a long-term lease for Durrance Lake Park.

Over the past year the city had declined a regional offer to purchase it (for 10 per cent of market value) and had proposed instead a 20-year lease.

Executive director Dennis Young said efforts to have this extended to a 50-year lease and this clearly demonstrate a true intention to keep the property for parkland had failed.

Young said part of the deal the city wanted would have had the region stuck with a $10,000 repair to the existing dam as well as eventual replacement of it for an estimated $66,000.

In addition, the city has an arrangement with Butchart Gardens giving the gardens access to lake water in late summer for irrigation.

Young said he thought this was in direct conflict with the prime purpose for the regional board gaining control of the lake for recreational purposes.

Wright said later that times and politicians change and he would like more time for his council committee to review the situation. The regional committee agreed and deferred any decision.

Seven Up, Two Down In Pop Drop

Two girls were treated for cuts after several hundred bottles of soft drinks slipped off a semi-trailer truck Wednesday afternoon on the Trans-Canada Highway near Goldstream Park.

Janos Hangodi, 18, of 1730 Richardson, and Janice MacLean, 17, of 1920 San Fernando, were in a southbound car at about 5 p.m. when they were struck by the hail of glass and pop cases from a truck driven by Wilfred Murphy, 26, of Squamish.

Colwood RCMP said Murphy was heading up-Island with a full load of Orange Crush and Seven Up when the load shifted and a third of it crashed to the road.

A police spokesman said the glass was so thick a person could walk on top of it for 200 yards without touching the pavement.

The girls were taken to Victoria General Hospital, treated and released.

The heavy northbound rush-hour traffic was held up for 20 minutes while police, assisted by passers-by caught in the snarl, cleared the glass and broken cases.

Motel Plan For Old Legion Site

A 10-storey motel-apartment development is planned by Garden City Developments for the Britannia Legion site at Blanshard and Cormorant, a spokesman for the firm said Wednesday.

Britannia Legion sold the property to Garden City last year, and there is a lease-back arrangement for the development to include 5,000 square feet of accommodation for new branch premises.

Meanwhile, the branch is using temporary quarters in the Elk's Hall at 732 Cormorant.

TUBES AND ARMS make it look like something from a construction site but it's actually used for pumping herring ashore. At Oakland Industries, fish processors at 630 Montreal St., John King and Gordon Lindquist look it over after word that Japanese firm has come to aid of financially-pressed local company, enabling it to take part in herring season next month. (Bill Halkett photo)

Ask The Times

Q. What is the difference between co-op housing and condominiums? L.M.

A. Each unit of a condominium is purchased, financed and owned by the individual owner. He has title to his residence and pays taxes on it.

In co-op housing, the co-operative society purchases the entire property. Individuals purchase shares and pay a monthly stipend to the society which in turn pays off the group mortgage and taxes on the whole property. If the owner moves, he doesn't put his unit on the open market, but sells his shares back to the co-op. The co-op then sells the shares to a new purchaser.

Q. Could you please tell me where to send money to help with Dr. Henry Morgentaler's legal expenses? A.B.

A. The Canadian Association for the Repeal of Abortion Laws, Box 424, Cambridge, Ont. N8H 4T3.

Like It or Not, Oak Bay Partner

Oak Bay got a polite but firm reminder Wednesday that it is a paying partner in a $11.6 million sewage project, even if it doesn't like part of it.

The continuing controversy over a large pumping station at Shoal Bay which is part of the plan and vigorously opposed by area residents surfaced only briefly and obliquely at a meeting of the Capital Region Board.

Director Shirley Dowell, an Oak Bay alderman, said consultants to an advisory committee in her municipality claim savings of $1.5 million to $2 million are possible by putting the pumping station on Little Trial Island rather than at Shoal Bay.

Their report comes before the region's public works committee Monday and Dowell said she appreciated their figures have to be checked.

Murray Glazier, works committee chairman and Victoria alderman, said he is pleased to see Dowell taking a close interest in the work "because Oak Bay is committed to a substantial share."

The project calls for a 6,200-foot outfall at Clover Point where millions of gallons of raw sewage is now dumped daily at tideline. Sewage from Oak Bay now dumped near shore at McMicking Point would be pumped via Shoal Bay to the Clover Point outfall.

Construction of works at Clover Point is well under way.

The regional board is acting as agent for Victoria, Saanich and Oak Bay, on the project. The city will pay close to 60 per cent, Saanich less than 10 per cent and Oak Bay about one third.

A permit for the outfall was granted by the Pollution Control Branch on the understanding a treatment plant could be built at Macaulay Point if needed. In that event, the Clover point sewage would be pumped to the plant for treatment.

Dowell said Wednesday the region does not have any land available at Macaulay Point for a plant site, as previously claimed. Consultants suggest Trial Island would be a suitable location.

Board chairman Jim Campbell said today the region does not have an option on land at the point but has had a written understanding for seven years with the Department of National Defence that 10 acres will be made available at market price when needed.

FINAL

TORONTO MARKET TRADING

In addition to Canadian Press stock reports, bond and mutual fund prices, market quotations also are supplied by the following firms or agencies: Investment Dealers' Association of Canada, Richardson Securities, Royal Bank of Canada, Pemberton Securities, A. E. Ames & Co., Annett Mackay Ltd., Bongard Leslie & Co. Ltd., Midland Doherty Ltd. and Vancouver Stock Exchange.

TORONTO CLOSING STOCKS
Distributed by CP
Toronto Stock Exchange—Jan. 27

Complete tabulation of Thursday transactions. Quotations in cents unless marked $. z—Odd lot, xd—Ex-dividend, xr—Ex-rights, xw — Ex-warrants. Net change is from previous board-lot closing sale.

Stock	Sales	High	Low	Close	Net Ch'ge
A and B					
A.G.F.M	z14	161	161	161	
Abby Gln A	100	$6¼	6¼	6¼	
Aby Gln W	1000	83	83	83	+ 3
Abitibi	4615	$9⅝	9⅜	9½	
Abitbi 7½p	100	$39½	39½	39½	— ¼
Abitbi 10	100	$52	52	52	+ ¼
Acme Gas	4000	7	7	7	+ 1
Advocate	200	260	260	260	
Afton Min	1900	$6¼	6⅛	6⅛	— ⅛
Agnico E	7650	365	355	365	
Agra Ind A	1900	$5⅞	5¾	5⅞	
Ahed M	200	190	190	190	—30
Albany	12000	34	34	34	— 1
Alt East G	2700	$16¾	16⅝	16¾	+ ¼
Alt Energy	7320	$12¼	12	12	— ¼
Alta Gas A	16922	14	13⅞	13⅞	— ⅛
Alta G C p	z10	$59¾	59¾	59¾	
Alta G F	200	$27½	27⅜	27½	+ ⅛
Alta G 9.76	2400	$27½	27⅜	27⅜	
Alta Nat	2150	$30½	30¼	30½	+ ½
Alcan	18065	$25¾	25½	25½	
Algoma St	325	$17⅞	17⅞	17⅞	— ⅛
Almin 4½ p	285	$34½	34½	34½	
Alum 3rd p	800	$28	27⅞	28	+ ⅛
Am Bontze	6200	$8⅛	7¾	7¾	— ⅜
Am Larder	500	15	15	15	—2½
Am Eagle	2000	53	53	53	+ 3
Am Leduc	z500	9	9	9	
Andres W	300	58½	8½	8½	
Ang CT 265	300	$28	28	28	+ 1
Ang CT 290	275	$30	29¾	29¾	
Ang CT 315	184	$33½	33½	33½	
Ang U Dev	4000	92	90	92	+ 2
Aquitaine	1650	$16⅛	16⅛	16⅛	— ⅛
Argus B pr	100	$29	29	29	— ½
Asamera	4710	$12¼	11⅞	11⅞	— ⅛
Asbestos	2011	$22	21½	21⅞	+ ⅞
Ashland C	1600	$11⅛	11⅛	11⅛	
Atco A	4065	$13⅞	13½	13⅞	
Atl C Cop	1000	35	35	35	— 4
Auric Res	29032	31	29	31	+ 2
Avoca M	1000	13	13	13	+ 1
BC Sugar A	250	$26¼	26¼	26¼	+ ¼
BP Can	2795	$9⅛	9	9	— ⅛
Banister C	1300	$12⅛	12½	12½	
Bank Mtl	6135	31	33⅞	33½	
Bankeno	1800	178	178	176	— 4
B Cdn Nat	242	$14	13⅞	14	+ ⅛
Bay Mils p	200	$8½	8½	8½	
Becker B p	1100	$5⅛	5⅛	5⅛	
Belding A	210	$6¼	6¼	6¼	
Bell Canad	32402	$46¾	46⅝	46½	
Bell A pr	270	$46½	46⅛	46½	
Bell D pr	275	$49½	49⅛	49⅛	— ½
Bell 2.28	14300	$26⅛	26⅛	26⅛	
Bell 1.80	400	$20⅛	20⅛	20⅛	— ⅛
Bell Can W	26025	285	272	282	+ 1
Beth Cop A	500	$12⅛	12⅛	12⅛	+ ⅛
Blakwod A	500	400	400	400	
Block Bros	1100	485	475	485	
Bomac A	100	355	355	355	—15
Border C	200	210	210	210	+ 2
Bovis Cor	2300	65	65	65	— 1
Bow Valy	4310	$23⅞	23½	23½	— ½
Bralor Res	400	315	315	315	— 4
Bramalea	500	$5⅛	5⅛	5⅛	+ ⅛
Brameda	16702	148	141	141	— 5
Brascan A	15229	$12⅞	12⅛	12¼	+ ⅛
Brascan B	1504	$12¼	12¼	12¼	
Brscn 8½ p	100	$25⅞	25⅞	25⅞	
Bridger	3900	$8⅛	8	8⅛	+ ⅛
Bright A	200	6	6	6	
Brinco	977	360	350	350	—10
BCFP	500	$24⅛	24½	24½	+ ¼
BCFP pr	z20	$34⅛	34⅛	34⅛	
BC Pack B	100	$21¼	21¼	21¼	— ¼
BC Phone	1900	13	13	13	
BCPh 195¾	z30	$51¼	51¼	51¼	
BCPh 4.84	300	$13⅞	13¼	13½	
BCPh 5¼ p	z25	$63¼	63¼	63¼	
BCP 2.32 p	100	$28⅛	28⅛	28⅛	
Brunswk	620	$5¾	5⅝	5¾	+ ⅛
Budd Auto	135	$5⅝	5⅝	5⅝	
Bulora Cor	48500	13½	12	12	— 2
Burns Fds	1000	$11	11	11	+ ¼
Bushnell	100	$5⅞	5⅞	5⅞	
C					
CC Yachts	600	390	390	390	
CAE A	650	$8½	8½	8½	— ¼
CFCN	775	$8¼	8½	8¼	+ ½
Cad Frv	100	$8⅝	8⅝	8⅝	
Cad Frv A	100	$17¼	17¼	17¼	+ ½
Cal Pow A	2585	$33	32¾	33	+ ¼
Cal P 9.80	280	$10⅞	10⅞	10⅞	—1⅝
Cal P 2.36	7650	$27⅞	27⅛	27⅞	+ ⅞
Cam Mine	9000	39½	38½	39½	
Camflo	875	$9⅝	9½	9⅝	
C Chib A	2000	340	340	340	
Camp RL	100	$24	24	24	+ ⅛
Campau A	700	410	410	410	
Can Cem A	6500	$7¾	7¾	7¾	— ⅛
CDC pr B	5955	$100¾	100¼	100¾	+ ⅜
C Nor West	1200	$7⅛	7¼	7¼	— ¼
C Pakrs C	100	$18¼	18¼	18¼	— ⅛
Can Perm	543	$17⅛	17⅛	17⅛	— ¼
CS Pete	17800	340	330	335	— 5
Can Trust A	1200	$22½	22½	22½	
C Trust 7¼	400	$19¾	19¾	19¾	
CTr w	100	$6¼	6¼	6¼	+ ¾
C Tung	12300	$6½	6⅜	6⅜	— ⅛
C Cablesy	839	$14½	14½	14½	
Cdn Cel	2100	$6¼	6⅛	6¼	
C Curtis	1000	50	50	50	+ 3
C Ex Gas	100	$6⅛	6⅛	6⅛	
CG Invest	300	$18¼	18¼	18¼	— ½
C Hidrogas	1500	105	105	105	
C Homestd	9200	$7	6⅞	6⅞	— ⅛
C Hydro	400	$8⅝	8⅝	8⅝	
Cf Bk Com	3515	$25⅛	25⅛	25¼	
CIL	207	$18	18	18	
CI Powr A	1000	$17⅞	17⅞	17⅞	+ ⅛
C Manoir A	200	435	435	435	
C Marconi	100	370	370	370	
C Merrill	2420	$13⅛	12⅞	13⅛	+ ¼
CNat R	300	365	365	365	— 5
C Ocdental	350	$16⅝	16⅜	16⅝	
C Ocdntl p	1385	$26½	26¼	26⅛	— ⅛
CP Inve	4125	$19	18¾	18¾	— ⅜
CP Inve pr	125	$37¼	37¼	37¼	+ ¼
CP Ltd	9054	$16½	16⅜	16⅜	— ¼
CPL A p	400	$8¾	8⅝	8¾	+ ⅛
CPL UK p	300	475	475	475	—75
C Reserve	2500	$5⅛	5¼	5⅛	+ ⅛
Cdn Salt A	400	$14¾	14⅜	14⅜	— ⅛
Cdn Sup O	1000	$42¾	42	42	— 1
C'n Tire A	614	$39¼	39	39¼	+ ¼
C Utilities	2635	$14¼	14	14	— ⅛
C Util 4¼ p	25	$45¾	45¾	45¾	
CU 10¼	1450	$29	28⅞	29	+ ½
C Util w	2400	$5⅛	5	5	
C Vickers	25	$18¾	18¾	18¾	
CWN G 4 pr	100	$8¼	8¼	8¼	
Candel Oil	200	$12	12	12	
Canray	550	143	143	143	— 1
Canray rt	9375	8	8	8	
Canron	z50	$21¼	21¼	21¼	
Capit Div	z600	24½	20	20	
Carl OK	4405	299	293	295	+ 5
Carl B p	800	$27½	27	27	— ⅜
Carma A	1000	56⅛	6	6	— ¼
Cassiar	4820	56⅛	6	6⅛	— ⅛
Celanese	13250	315	310	315	
Celan 175 p	275	$16¼	16¼	16¼	+ ¼
Cti Est A	200	$11¼	11¼	11¼	+ ½
Cent Pat	600	72	72	72	+ 1
Charter Ol	100	325	325	325	
Chib M	1000	23	23	23	+ 1
Chieftain D	16000	$12⅛	11½	11½	— 1⅛
Chieftain p	3075	$54⅛	53½	53½	— 1
Chimo	2000	92	92	92	
Chrysler	8363	$22¼	21⅝	21⅝	— ⅜
CHUM B	100	$8⅝	8⅝	8⅝	+ ⅛
C S 10¼	100	$11	11	11	— ¼
Coch Will	z50	23	23	23	
Cockfield	300	300	290	300	
Coles Book	100	$8⅛	8⅛	8⅛	+ ⅛
Cominco	11733	$37½	37⅛	37½	+ ⅛
Cominco A	400	$28	28	28	+ ½
Com Cap	625	375	370	370	
C Holiday I	1200	395	395	395	
CHins A p	100	$19½	19½	19½	— ½
Conlagas	1500	70	70	70	— 5
Con Bath A	210	$27⅞	27⅞	27⅞	+ ⅛
Con Bath p	300	$17⅛	17	17⅛	+ ⅛
Con Bldg	1000	242	240	242	— 3
Con Pardy	2207	320	315	315	
C Durham	1000	68	68	68	— 2
C Marben	1060	81	81	81	+ 1
C Morisn	1600	170	167	167	— 3
Cons Pipe	1200	410	410	410	—10
C Rexsdar	3000	115	113	113	
Con Distrb	10700	335	325	335	+10
Cons Gas	8333	$14⅝	14⅛	14¼	+ ⅛
Con Gas B	z30	60	60	60	
Cop Fields	2700	210	200	200	— 9
Cornal Ind	500	495	490	490	—10
Coseka R	43800	485	470	475	+ 5
Costain R	800	$8¼	8⅛	8¼	+ ¼
Craigmt	2700	56	5⅞	6	+ ⅛
Crain R L	140	$9	9	9	+ ¼
Crush Intl	600	$8	7½	7¾	— ¼
Cyprus	500	$11⅛	11	11	— ¼
D to G					
Daon Dev	400	$9⅛	9⅛	9⅛	— ⅛
Daon A	600	6½	6½	6½	— ⅛
D Aragon	2000	20	20	20	
Datline	z30	415	415	415	
Debhld B p	z50	$60¼	60¼	60¼	
Decca R	1100	$7¼	7	7	— ¼
D Eldona	5500	60	59	60	+ 1
Delhi Pac	6000	12	12	12	
Denison	593	$53¾	53¼	53¼	— ⅜
Dicknsn	1065	410	410	410	— 5
Discovry	z150	46	46	46	
Doman I	4230	$5¼	5¼	5¼	
Dome	250	$44½	44⅛	44⅛	+ ⅜
Dome Pete	7179	41	40⅛	41	
D Bridge	480	$18	18	18	
D Ctfrs A	300	7	7	7	
D Explor	3000	16	16	16	
Dofasco A	100	$25⅛	25⅛	25⅛	
Dom Store	1750	$15½	15⅛	15½	+ ¼
D Textile A	3900	$7½	7⅜	7½	+ ⅛
Domtar	2690	$15⅛	15½	15½	— ⅛
Dunde Pal	18135	59	52	59	+ 9
Du Pont	650	$12⅞	12⅞	12⅞	+ ⅜
Dylex L A	300	$6⅛	6¼	6¼	
East Mal	z10	163	163	163	
Ego Mines	2500	51	51	51	+ 1
Electro A	325	310	290	290	—20
Electro p	z100	$47½	45	45	
Elks Stors	100	$10¼	10¼	10¼	+ ⅜
Falcon C	1850	$6⅛	6⅛	6½	+ ⅛
Falcon	745	$36	35½	36	+ ⅛
Fed Diver	800	210	210	210	— 5
Fed Ind A	1800	$5¾	5⅛	5¾	— ¼
Fidelity Tr	500	300	290	290	—10
Fields S	z200	$9¼	9	9¼	+ ⅛
Finning T	500	$12	11¾	12	+ 1
F City F wt	100	55	5	5	— ⅛
Foodcrp Lt	360	370	370	370	+10
Foodex S	900	$5½	5½	5½	+ ⅛
Ford Cnda	z32	$90	88¼	88¼	
F Seasons	200	276	275	275	— 5
Francana	1150	$7⅛	7	7	— ⅛
GEM Steel	300	315	310	315	+ 5
GSW Cl B	300	$6⅜	6⅜	6⅜	— ⅛
Gaz Metr	500	56	6	6	— ¼
GMC	452	$76¼	76½	76⅜	— ⅜
GWnstar L	650	$22⅞	22⅝	22⅝	+ ⅛
Gnstar L w	1400	57	6¼	7	+ ⅜
Gesco Dis	300	335	335	335	+25
Gnt Masct	2100	150	148	150	— 3
Gibraltar	12650	7	6⅞	7	+ ¼
Goodyear p	z20	30	30	30	
Granduc	2175	145	144	145	
Gt Oil Sds	3750	5⅞	6⅜	6¾	— ⅜
GL Paper	200	$29	28½	28½	— 1
GL Pap w	200	6½	6½	6½	
Gt W Life	1200	$53¼	53	53¼	— ½
GJeyhnd C	2000	60	60	60	+10
Greyhnd	800	16	16	16	
Guar Trst	2466	$6¼	6½	6⅜	+ ⅛
Guard Cap	330	315	315	315	— 7
Gulf Can.	4095	26	25¾	25¾	— ⅜
Gulfstrem	10000	49	47	48	
H to L					
Hambro C	1200	365	360	365	+ 5
Ham Tr	300	$17¼	17¼	17¼	
Hand Chm	115	7	7	7	+ ⅛
Hardee	2000	92	90	90	— 2
Hard Crp A	6020	455	450	455	+ 5
Harlequin	1600	$14⅛	14	14	
Harris J A	2500	380	380	380	
Hawker A	1525	485	480	480	
Hayes D A	1090	$6¼	6¼	6¼	
Highmont	100	125	125	125	+ 5
Holinger A	225	$28¼	28¼	28¼	— ¼
Home A	3050	$9½	29	29	— ⅛
Home B	3300	$25⅜	25⅜	25⅜	— ⅛
Horne Pit	300	400	400	400	+10
Hud Bay A	250	$18¾	18¾	18¾	+ ⅛
H Bay Co	2541	$16¼	16¼	16¼	
HB Oil Gas	1100	$37⅛	37⅛	37⅛	— ⅛
Huntr Dug	360	$8¼	8	8¼	+ ¼
Husky Oil	9315	$22⅞	22	22	— ⅞
Husky A pr	z90	$33⅜	33⅜	33⅜	
Husky B pr	z25	$33⅜	33⅜	33⅜	
Husky E w	1150	$6¼	6½	6½	— ¼
Hydra Ex	7540	26	25	26	+ 4
Hy's Ltd	100	210	210	210	
IAC	915	$16	15⅞	16	
ITL Ind	2000	110	105	110	+ 5
IU Intl	13515	$13¼	13⅛	13¼	+ ⅛
IWC Com	58100	165	160	160	— 1
Imasco A	1140	325	24½	25	+ ⅜
Imp Oil A	21711	$22	21⅝	21⅝	— ⅛
INCO A	34000	$34½	34	34¼	— ⅛
Indal	250	$14½	14½	14½	
Inglis	z50	$12¼	12¼	12¼	
Inland Gas	625	$10¼	10⅛	10¼	— ⅛
Inland G p	100	$11¼	11¼	11¼	+ ¼
Inter-City	16975	$6½	6⅛	6¼	— ¼
Inter C B w	7700	370	360	360	— 5
IBM	z40	$272	271¼	272	
Int Mogul	500	258	258	258	— 2
Mogul A	900	$11½	11½	11½	+ ¼
Interpool	500	$17⅛	17⅛	17⅛	— ⅛
Int Pipe A	2870	$14⅛	13⅞	13⅞	— ⅛
Ipscg	800	$12¼	12⅛	12⅛	— ⅜
Inv Group	450	$6¼	6½	6½	— ⅛
Inv Grp A	5400	$6¼	6⅛	6⅛	— ¼
Inv Grp 5 p	550	$14⅜	14⅛	14⅛	+ ⅛
Iron Bay T	100	$5½	5½	5½	+ ⅛
Irwin T A	100	219	219	219	+ 1
ISO	2600	110	105	108	+ 2
Ivaco A	700	$5⅞	5⅞	5⅞	
Jannock	150	$7¼	7¼	7¼	
Jannock D	400	$7⅜	7⅜	7⅜	
Kaiser Re	5120	$14½	14⅛	14½	+ ¼
Kaps Tran	2300	72	72	72	+ 2
Keen Ind	500	116	116	116	+ 5
Keeprite B	300	$10	10	10	
Kelly D A	200	$5¼	5¼	5¼	— ¼
Kelsey H	200	$12⅛	12⅛	12⅛	
Kenting	3500	$17	16⅞	17	+ ½
Kerr A A	200	$13⅛	13⅛	13⅛	
K Anacon	4000	25	25	25	+ 5
Koffler A	200	485	485	485	
Koffler A p	200	$8	8	8	+ ⅛
Labatt A	5926	$17	16½	16½	— ¼
Lacana	100	375	375	375	
Laidlew A	300	$7¾	7⅛	7¼	+ ⅛
L Shore	z25	190	190	190	
Lambd M	1025	125	125	125	
Lau Fin	100	$6⅛	6⅛	6⅛	— ¼
Lau F 5.25	z5	$14⅜	14⅜	14⅜	
Lau F 2.00	121	$23	23	23	
Leigh Inst	600	205	z205	205	— 9
Leons Frn	200	$8⅜	8⅜	8⅜	+ ⅜
LL Lac	200	144	144	144	+11
Living w	525	$8⅜	8⅜	8⅜	— ⅜
Lob Co A	z10	280	280	280	
Lob Co pr	240	$23	z23½	23½	+ ⅛
Lob Ltd Bp	280	$14⅜	14⅛	14⅛	
Lochiel	3500	151	145	146	— 2
Loeb M	2275	320	300	310	+15
Logistec A	100	300	300	300	
Lost River	1000	230	230	230	— 2
Lytton M	950	33	33	33	
M to O					
MDS Heltn	400	230	230	230	
MICC	5000	$8¼	8¼	8¼	
MICC A	200	$26⅛	26⅛	26⅛	— ¼
MM Cable	4650	$7¼	7½	7¼	+ ⅛
Mclan H A	9500	$7¼	7⅛	7¼	+ ⅛
MB Ltd	2510	$22⅜	22⅜	22⅜	
Madeline	z5	81	81	81	
Madsen	6150	59	58	59	+ 2
Magna Int	126	$26¼	26¼	26¼	+ ¼
Magnason	900	200	190	190	—10
Magnetcs	1000	64	64	64	
Maistc Wt	3000	224	210	210	—10
M Lf Mils	140	$30¼	30¼	30¼	— ¼
Maritime	1978	$18⅛	18½	18⅛	+ ⅜
Mar T 860	1000	100	10	10	+ ½
Markboro	100	$11⅞	11⅞	11⅞	— ⅛
Markel F	807	490	490	490	+10
Mas F A	850	$27½	27¼	27⅜	+ ¼
Mas F B	400	$27¼	27¼	27¼	
Matgmi A	150	$14⅜	14⅜	14⅜	— ⅛
Mc Adam	1000	39½	39½	39½	+ ½
Mc Intyre	680	$32¼	32¼	32¼	+ ½
McLaghlin	150	56	6	6	
McTcor	200	430	430	430	— 5
Mercantil	471	$15¼	15⅛	15¼	+ ¼
Merland E	31550	465	440	445	—20
Midcon	6500	151	146	146	— 4
Moffat A	1800	10	10	10	
Molson A	100	16	16	16	
Molson B	200	$14½	14½	14½	
Monenco A	500	$8¾	8¼	8¼	— ½
Moneta P	500	55	55	55	
Mtl Trust	200	$11⅛	11⅛	11⅛	— ⅛
Moore	10015	$33⅜	33⅜	33⅜	— ⅛
Mt Wright	10000	22	21	22	+ 2
Multi Acc	400	305	305	305	
Murphy	2450	$8⅜	8¼	8¼	— ⅛
NBU Mine	2600	160	160	160	
NaChrs I	600	$5¼	5¼	5¼	
Nat Groc p	3718	$27½	27½	27½	
Nat Pete	2100	32	31	32	
NB Tel	625	$17¾	17⅝	17⅝	— ⅛
N Dimens	2000	57	57	57	+ 2
N Provid D	1000	15	15	15	— 1
N Que Ragl	100	195	195	195	— 1
N Senator	26500	12½	11	12½	+ 2
N York Oil	5074	125	118	125	+ 8
Nfld LP A	333	$12¾	12⅝	12¾	
Nfld Te 975	200	21	21	21	+ ⅛
Nick Rim	1000	11	11	11	
Noble M	2200	44	44	44	
Noranda A	9876	$30¼	29½	30⅛	+ ¼
Norcen	6985	$11⅜	11⅛	11⅜	
Norcen B	1880	$20½	20	20½	+ ¼
Norcn 150	z50	$19⅜	19⅜	19⅜	
Norcen w	2425	32	31	32	+ 1
NC Oils	2100	$8⅛	7⅞	7⅞	— ¼
Nor Ct 260p	z30	$27¼	27¼	27¼	
Nor Tel	9226	$30¾	30⅜	30⅜	— ⅜
NTecm B w	1100	$12	11⅝	11⅝	— ⅜
N'rthgat	11433	$5¼	5	5¼	+ ⅛
Northld	8500	11½	11½	11½	
NW Util p	z50	$43⅛	43⅛	43⅛	
N Beauc	1000	17	17	17	— 4
Nowsco W	1300	$18	18	18	— ⅛
Nuford Res	18500	22	21	22	+ 3
Numac	2400	$10⅞	10⅝	10¼	— ¼
OPI Ltd	3600	$5½	5½	5½	— ⅛
OSF Ind	1720	295	290	295	
Oakwood P	2300	145	142	145	
Obrien	17400	123	120	120	— 1
Occdntl Pt	100	$26½	26½	26½	
Ocelot A	800	$9¾	9¾	9¾	— ¼
O'elot B	8000	$9⅞	9¾	9¾	— ¼
Okanagan	200	$5⅞	5⅞	5⅞	
Orchan A	5400	235	235	235	
Orlando	200	$13⅛	13⅛	13⅛	— ⅛
O'tawa A	500	365	360	360	—10
Oxford A	700	$11½	11⅜	11⅜	
P to S					
Pac Coper	1500	103	103	103	— 1
Pac Nth G	300	305	305	305	
Pac Pete	550	$29¼	28⅜	28⅜	— ⅜
Page Pet	300	280	280	280	
Paloma P	430	290	285	285	+25
Pamour A	3200	295	290	295	— 3
Pan Centr	4111	85	85	85	— 3
Pancana I	10500	132	126	127	— 1
PanCanP	5560	$25⅜	25	25¼	
Patino N V	715	14	14	14	
Pe Ben O	8600	410	390	400	
Pembin A	600	435	425	425	—10
Pembin B	100	435	435	435	
P Dept S	7448	$5½	5½	5½	
Petrol	6600	220	211	211	— 9
Peyto Oils	18900	$5⅜	5¼	5¼	
Pick Crow	4105	20	19	20	
Pine Point	2825	$31⅞	31½	31½	
Place G	13000	48½	47	48	+1½
Placer	500	$20¼	20⅜	20½	— ⅛
Plysr 840	450	$25¼	25¼	25¼	+ ⅛
Pominex	4000	73	71	71	— 2
Ponder	2500	60	60	60	+ 5
Pop Shops	1030	55	495	5	+ 5
Pow Corp A	4650	$7¼	7½	7¼	+ ⅛
Pow C 4¼	z40	$28⅛	28⅛	28⅛	
Pow C 5	200	$7⅜	7⅜	7⅜	
Prado Exp	3600	210	205	210	
Precamb	4500	72	70	72	
Pre Cable	1670	910	9½	9¾	—1⅛
Pre Trst	z50	$32⅛	32⅛	32⅛	
Preston	146	$14¼	14¼	14¼	+ ¼
Price Co	571	$9⅛	9½	9⅛	+ ⅛
Qasar Pet	1000	$6¼	6¼	6¼	
Q Mattgmi	2500	17½	17	17½	+ ½
Que Sturg	4000	66	65	65	
Quenswer	300	340	340	340	
Ram	3500	$5¾	5⅜	5¾	+ ⅛
Ranger	13045	$22¼	22½	22½	+ ⅛
Rank Org	7100	305	298	305	+10
Rayrock	3500	85	85	85	
Readers-D	110	$11½	11½	11½	
Realty B w	1000	31	31	31	— 7
Redpath A	600	$27⅞	27¼	27½	
Redstone	42000	55	53	54	+ 2
Reed Pap A	500	$10½	10½	10½	— ⅛
Reed Oslr A	500	$6⅞	6¼	6⅛	+ ⅛
Rdpub Res	2000	139	134	134	— 4
Res Servic	300	100	100	100	—10
Revelstk	300	$6⅛	6⅞	6⅞	+ ¼
Revnu Prp	1817	67	67	67	— 1
R'o Algom	2888	$28¼	28	28	
Rolland	550	405	405	405	
Roman	700	$19½	19½	19½	
Ronald Fd	100	$11½	11½	11½	
Ronyx Cor	10600	149	142	145	— 1
Rothman	100	$15½	15½	15½	+ ⅛
Royal Bnk	11453	$24⅞	24⅜	24½	— ⅛
R'yal Tr A	825	$18⅛	18	18⅛	+ ⅛
Russel H	200	$9¼	9¼	9¼	— ⅛

'Gutsy Story' to Be Told

A public meeting will be held in City Hall's committee room No. 1 at 2 p.m. Monday to launch the Greater Victoria Civic Archives Society.

City archivist Ainslie Helmcken said today he hopes all Victorians interested in preserving the city's colorful history will attend the meeting and help foster the society's aims.

"The exciting, gutsy story behind Victoria has no equal," he said, "and we should use every medium — print, sound and picture — to bring it out in the open where it belongs."

City council recently approved the formation of an archives society to complement the operation of the municipal archives.

Helmcken hopes a private society will have access to grants not available to a municipally-operated agency, and that he will be able to attract volunteer helpers from within the community.

He said the inaugural meeting Monday will be asked to ratify a constitution for the society, elect an executive and consider future projects.

One topic for discussion will probably be ways and means of presenting to the public the city archives' "unique" collection of pictures of Queen Victoria.

Helmcken says another pictorial asset which deserves greater display is the city's collection of pictures taken by pioneer photographer Harry Upperton Knight.

"The delineation of the boundaries of Fort Victoria is another project which has long been waiting in the wings," he said.

One of the biggest and potentially most rewarding tasks, he said, is the cataloguing of more than two tons of documents removed in 1973 from the cellar vault of the B.C. Land and Investments company.

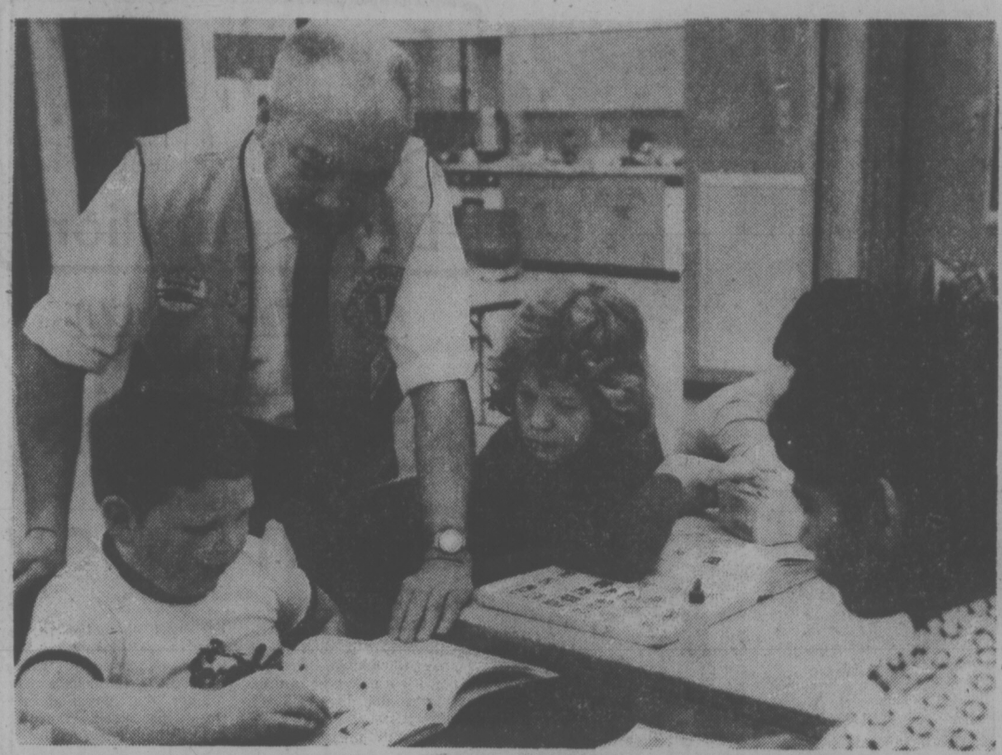

—Bill Halkett photo

Larry Kirkham and his Pearkes Clinic collectors

Here's a Lion with a Heart

By DEREK SIDENIUS
Times Staff

Larry Kirkham used to devote his spare moments to working on his stamp collection.

Not any more. He doesn't have the time, he says. He's too busy helping physically handicapped youngsters at George Pearkes Clinic start collections of their own.

For three years he's been at it, running a club he formed under the auspices of the Oak Bay Lions Club of which he's a member.

Today there are 13 youngsters, aged eight to 14, who meet once a week at the clinic to mull over the harvest of stamps Kirkham gets off envelopes saved for him by more than half a dozen businesses and offices in Greater Victoria.

On a good week the kids have 200 to 300 stamps to choose from, the 64-year-old retired railroad man says.

Some of the stamps Kirkham reserves for trading with stamp-collecting Lions members in 21 clubs around the world.

Kirkham believes the stamp program has added a new dimension to the children's lives giving them a hobby they can easily handle within their restricted physical capabilities.

It's educational, he says, and great therapy.

Kirkham hopes to expand the program but needs a larger supply of used stamps. Anyone wanting to make a contribution may send old stamps to him at his home at 816 Hutchinson Ave.

Fish Plant Aided By Japanese Cash

By PAT DUFOUR
Times Staff

A Japanese company has come to the aid of financially-troubled Oakland Industries Ltd. in James Bay, enabling it to take part in the herring season in February.

The fish processing firm, at 630 Montreal Street, went into receivership Jan. 18.

"This gives us some breathing space," president Bill Hilborn said today. "We are grateful to the company. They came forward and offered us financial assistance for the herring operation."

Hilborn declined to name the Japanese company but said the company buys all Oakland roe, and is a large trading company.

He said sales to the company in the 1976-season amounted to "roughly $1 million.

Asked if the company is considering buying into Oakland, Hilborn said, "There's certainly that possibility. The financing of a small company in Canada is an extremely difficult thing."

He said he, as a Canadian would not like to see that happen.

He added there was also a possibility of the B.C. Development Corporation buying into Oakland.

Hilborn said the interim help from Japan will give the BCDC time to study the situation.

The plant has a regular staff of 120 but between 280 and 290 will be employed during the herring season.

Oaklands' field manager Al Meadows said, however, between 700 and 800 people will benefit from Oaklands' reprieve.

"There are are at least 150 skippers, each with at least one deckhand," Meadows said. "There are also 15 packers with at least two crew."

Another 15 men will be employed on the field unloading operation at Tofino and other points.

To speed up the unloading operation and protect the quality of the herring, Oakland has a new mobile pump.

"It operates just like a huge vacuum cleaner," Meadows said, "and can handle 100 tons of fish an hour."

Meadows said others benefiting from the Oakland operation will be the army of truckers bringing the fish to the Victoria plant.

A Cessna plane will be chartered from Walter's Air Service in Tofino to scout the fishery before opening of the season and help co-ordinate the operation.

Hilborn said the "breathing space" given Oakland also will be good news to fishermen.

"We have had all kinds to response from them," he said. "Some of them have even offered to chip in with some of their own money if it would help."

The company's problem is two-fold. When the new plant was built in 1974 it cost more than the money borrowed because of spiraling construction costs.

In addition, the 1976 salmon season was a disaster, Hilborn said, because of a price war between the larger companies which forced Oakland to pay prices, at times, higher than the selling price.

Hilborn said the roe processed by Oakland is in demand in Japan because of its high quality.

★ ★ ★

NEXT SCHOOL BREAK SET FOR MARCH 28

Spring vacation for public school students and teachers will run from Monday, March 28, to Friday, April 1, the education department said today.

Schools will re-open Monday, April 4, but will close for Good Friday, April 8, and Easter Monday, April 11.

Schools will close June 30 and re-open Sept. 6.

Victoria Day on March 23 will be a holiday.

For the 1977-78 year, schools will close on Thanksgiving, Oct. 10, Remembrance Day, Nov. 11, and Dec. 23 for the Christmas break.

Hike Sought By Tow Firm

Gordon's Towing Ltd. has applied to the city of Victoria for a bylaw amendment allowing the firm to increase its towaway charge by 42 per cent, from the present $14 to $20.

The towing company is also seeking to increase its advance release fee — where the vehicle is claimed by the owner before the tow truck has removed it — from the present $7 to $10.

The charges relate to towing service within a four-mile radius from the city centre. Higher rates apply outside that area.

In a letter to the city requesting the increases, Gordon's Towing manager R. D. Essler says he feels they are justified because rates have remained unchanged for two years.

In the past year the firm's own expenditures have risen by 25 to 35 per cent and they are likely to go still higher in the near future, he says.

Essler notes that Nanaimo, Vancouver and Calgary all have a standard towaway charge of $25.

The request will be considered by the city's finance committee next week.

Ship Movements

MARINE SCIENCES

Richardson in Boundary Pass, Pandora II in Vancouver, Vector and Parizeau in Esquimalt.

Parks Body Irritated By Weed Problems

By DON VIPOND
Times Staff

The weeds in Beaver-Elk Lake get thicker and thicker — and on Wednesday the region's parks committee got madder and madder about them.

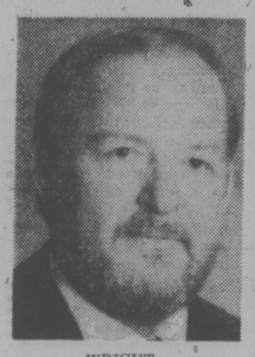

WRIGHT
. . . good bass cover

Led by directors Fred Severson and Bob Wright, the committee rejected a staff request for about $8,500 to have a consultant pull together biological data on the lake, weed control options and a long-term treatment program.

There have been lots of studies and no answers to weeds in lakes, Severson said.

"Do we go round once again?"

Maybe the fish and wildlife branch could do it, Wright suggested. He noted at one point weeds provide good bass cover for fishing and the weeds weren't that bad when he swam in the lake.

The problem is "infinitely worse" than five years ago and compounding, said executive director Dennis Young.

The parks committee thought it had the answer earlier when it set aside $30,000 to clear weeds from the three main swimming beaches, using an air jet dredge developed by local inventor Frank Hillis.

But before that work could start, it vanished into a bureaucratic tangle thicker than the weeds.

Frank Raimondo, senior engineering assistant, explained that the fish and wildlife branch, the water rights branch, the pollution control branch, water investigations, lands branch and federal fisheries had to approve first. In brief, they didn't.

The dredge blasts the weeds out of the lake bottom satisfactorily but storing them ashore presents problems and there were concerns the disturbance would silt the creek draining the lake.

In the end, the committee told the staff to find out how much it will cost to fix up the broken-down weed-cutting machine which has been losing ground to the weeds in recent years.

"We've kicked this around for eight years. Today we made another non-decision," said committee chairman Earl Pallister.

Survivors Released By Hospital

Two of three persons rescued Sunday from a pleasure boat on which three others died of carbon monoxide poisoning have been discharged from Royal Jubilee Hospital.

A spokesman said today Jane Hilda Carter, 35, and her daughter Jeana Jean, 4, of 352 West Burnside, went home Wednesday.

John Crossley, 46, of 930 McKenzie, the skipper of the 26-foot pleasure boat, remains in hospital in poor condition.

Hubertina Maria Melis, 43, her son Frank Leonard Arnold, 10, and daughter Hazel Blanche Arnold, 9, of 2635 Blanshard, died in the mishap. An inquest begins Feb. 19 at the Sidney town hall.

★

Durrance, Thetis Transfer?

Parks at Thetis Lake and Durrance Lake which the city of Victoria owns and has stubbornly clung to may at last become part of the regional parks system.

Director Bob Wright sounded an optimistic note at a parks committee meeting of the Capital Region Board Wednesday but asked for more time to have a city council committee study the issue.

Before the parks committee was what appeared to be the end of efforts between city and region to negotiate a long-term lease for Durrance Lake Park.

Over the past year the city had declined a regional offer to purchase it (for 10 per cent of market value) and had proposed instead a 20-year lease.

Executive director Dennis Young said efforts to have this extended to a 50-year lease and this clearly demonstrate a true intention to keep the property for parkland had failed.

Young said part of the deal the city wanted would have had the region stuck with a $10,000 repair to the existing dam as well as eventual replacement of it for an estimated $66,000.

In addition, the city has an arrangement with Butchart Gardens giving the gardens access to lake water in late summer for irrigation.

Young said he thought this was in direct conflict with the prime purpose for the regional board gaining control of the lake for recreational purposes.

Wright said later that times and politicians change and he would like more time for his council committee to review the situation. The regional committee agreed and deferred any decision.

Seven Up, Two Down In Pop Drop

Two youths were treated for cuts after several hundred bottles of soft drinks slipped off a semi-trailer truck Wednesday afternoon on the Trans-Canada Highway near Goldstream Park.

Janos Hangodi, 18, of 1730 Richardson, and Janice MacLean, 17, of 1920 San Fernando, were in a southbound car at about 5 p.m. when they were struck by the hail of glass and pop cases from a truck driven by Wilfred Murphy, 26, of Squamish.

Colwood RCMP said Murphy was heading up-Island with a full load of Orange Crush and Seven Up when the load shifted and a third of it crashed to the road.

A police spokesman said the glass was so thick a person could walk on top of it for 200 yards without touching the pavement.

The pair was taken to Victoria General Hospital, treated and released.

The heavy northbound rush-hour traffic was held up for 20 minutes while police, assisted by passers-by caught in the snarl, cleared the glass and broken cases.

Motel Plan For Old Legion Site

A 10-storey motel-apartment development is planned by Garden City Developments for the Britannia Legion site at Blanshard and Cormorant, a spokesman for the firm said Wednesday.

Britannia Legion sold the property to Garden City last year, and there is a lease-back arrangement for the development to include 5,000 square feet of accommodation for new branch premises.

Meanwhile, the branch is using temporary quarters in the Elk's Hall at 732 Cormorant.

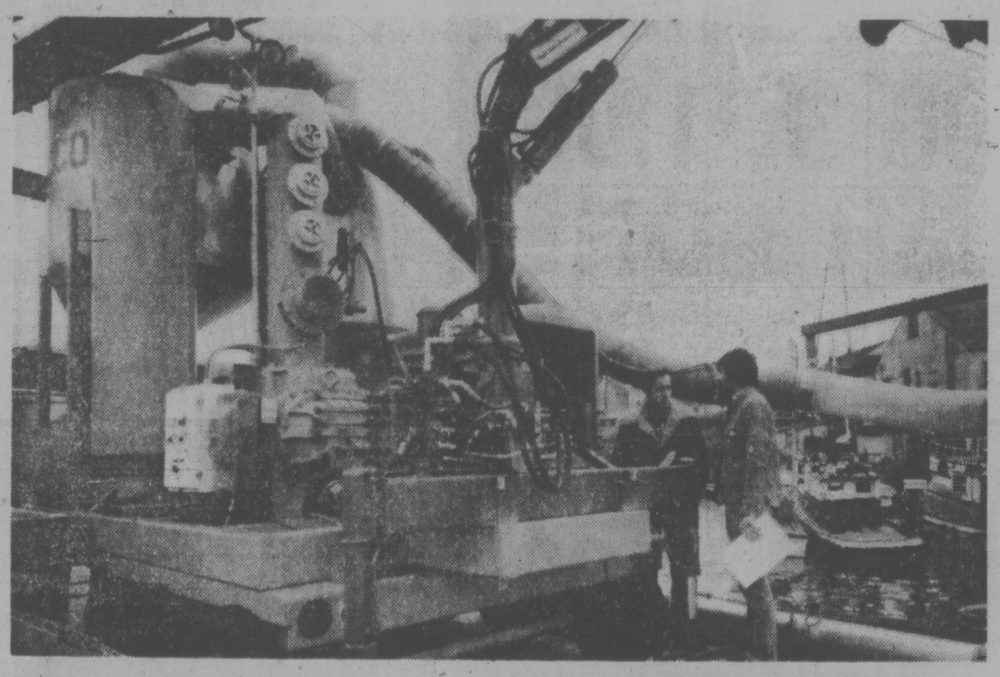

TUBES AND ARMS make it look like something from a construction site but it's actually used for pumping herring ashore. At Oakland Industries, fish processors at 630 Montreal St., John King and Gordon Lindquist look it over after word that Japanese firm has come to aid of financially-pressed local company, enabling it to take part in herring season next month. (Bill Halkett photo)

Ask The Times

Q. What is the difference between co-op housing and condominiums? L.M.

A. Each unit of a condominium is purchased, financed and owned by the individual owner. He has title to his residence and pays taxes on it.

In co-op housing, the co-operative society purchases the entire property. Individuals purchase shares and pay a monthly stipend to the society which in turn pays off the group mortgage and taxes on the whole property. If the owner moves, he doesn't put his unit on the open market, but sells his shares back to the co-op. The co-op then sells the shares to a new purchaser.

Q. Could you please tell me where to send money to help with Dr. Henry Morgentaler's legal expenses? A.B.

A. The Canadian Association for the Repeal of Abortion Laws, Box 424, Cambridge, Ont. N8H 4T3.

Like It or Not, Oak Bay Partner

Oak Bay got a polite but firm reminder Wednesday that it is a paying partner in a $11.6 million sewage project, even if it doesn't like part of it.

The continuing controversy over a large pumping station at Shoal Bay which is part of the plan and vigorously opposed by area residents surfaced only briefly and obliquely at a meeting of the Capital Region Board.

Director Shirley Dowell, an Oak Bay alderman, said consultants to an advisory committee in her municipality claim savings of $1.5 million to $2 million are possible by putting the pumping station on Little Trial Island rather than at Shoal Bay.

Their report comes before the region's public works committee Monday and Dowell said she appreciated their figures have to be checked.

Murray Glazier, works committee chairman and Victoria alderman, said he is pleased to see Dowell taking a close interest in the work "because Oak Bay is committed to a substantial share."

The project calls for a 6,200-foot outfall at Clover Point where millions of gallons of raw sewage is now dumped daily at tideline. Sewage from Oak Bay now dumped near shore at McMicking Point would be pumped via Shoal Bay to the Clover Point outfall.

Construction of works at Clover Point is well under way.

The regional board is acting as agent for Victoria, Saanich and Oak Bay, on the project. The city will pay close to 60 per cent, Saanich less than 10 per cent and Oak Bay about one third.

A permit for the outfall was granted by the Pollution Control Branch on the understanding a treatment plant could be built at Macaulay Point if needed. In that event, the Clover point sewage would be pumped to the plant for treatment.

Dowell said Wednesday the region does not have any land available at Macaulay Point for a plant site, as previously claimed. Consultants suggest Trial Island would be a suitable location.

Board chairman Jim Campbell said today the region does not have an option on land at the point but has had a written understanding for seven years with the Department of National Defence that 10 acres will be made available at market price when needed.

250 HOUSES FOR SALE

GARDNER REALTY Ltd.
895 FORT STREET

174 BEACH DRIVE SEAVIEWS VACANT

Completely redecorated inside and out with a new California white stucco. Main floor has 1600 sq. ft. finished with 1450 sq. ft. down and a large dormitory bedroom upstairs, 4 bedrooms, character LR with granite FP, large entertaining style DR are featured. This is an excellent buy at $79,500. MLS 20264.
385-7721 Cliff Salmond 477-3626
385-7721 Dale Briggs 592-3978

½ ACRE BLENKINSOP

350 ft. road frontage. 2 bdrm. home, full basement. Potential for sub-division. Drive by 3937 Blenkinsop (MLS 21947). For further information phone:
385-7721 Brian Coutts 598-2405

2-SUITER $49,500

Front suite: 2 bdrm. and large kitchen with eating area. Victorian type FP in LR. Brings $350 per month. Rear suite: Small 1 bdrm. self-contained suite. Large kitchen with eating area. Brings $200 per month. New roof, wiring, foundation, furnace, exterior paint, landscaping within last 2 years. Priced to sell at $49,500. MLS.
385-7721 Kent MacLeod 595-4273

3 BEDROOMS PLUS BASEMENT SUITE

Spotless in every way! 9-yrs.-old yet as new with LR, DR, 4-pce. bath, 3 bedrooms, and spacious kitchen on main. High bright basement contains an 18'x12' finished rec room which serves the main floor. The rest of the basement contains a spacious 1-bedroom self-contained suite with outside entrance. A terrific buy at $68,900. New M.L.S.
385-7721 Cliff Salmond 477-3626

WESTMONT REALTY LTD.

920 HILLSIDE
386-6796

BUILT FOR ENERGY CRISIS

Spacious 3 bedroom home all windows are double glazed. One and one-half bathrooms and a ground level basement roughed in for in-laws. See this before you buy. Priced right at $72,900.
386-6796 BILL SIDHU 477-5382
386-6796 KEN WRIGHT 598-2183

GORDON HEAD

Attractive new 3 bedroom home with beautiful fireplace in the living room, ensuite bathroom and full high basement. Priced right at $69,900.
386-6796 BILL SIDHU 477-5382

3 BEDROOMS NO BASEMENT

Lovely no-step, 3-bedroom home with approximately 1400 sq. ft. with family room, separate dining room, large kitchen and living room with fireplace. The yard is very neat with workshop area. Situated a block away from Simpsons-Sears. Priced at $53,900. MLS 21587.
386-6796 RICK KINNIS 477-9394

QUIET CUL-DE-SAC

Located on a small cul-de-sac this 3-bedrooom new home has one and one-half bathrooms, close to schools, bus service and has a full high basement with roughed-in fireplace, fourth bedroom and extra bathroom. Priced at $67,900.
386-6796 KEN WRIGHT 598-2183

GLANFORD

3-bedroom, all new inside with 4-piece bathroom, large cabinet kitchen, large living room with fireplace, wall-to-wall carpets throughout, see this and make your offer on the asking price of $54,600. MLS 21847.
386-6769 KEN WRIGHT 598-2183

A. E. LePAGE
WESTERN LTD. REALTOR
1391 HILLSIDE
386-6331

OVER ½-ACRE 1320 SQ. FT. HOME

All in one floor with 2 bedrooms. If it's leg room you want don't pass this one up at the price. 23x18 living room with beautiful fireplace. 9x12 dining room, same size kitchen. Bedroom sizes 15x15 and 15x13. Part basement includes laundry area. 2 furnaces. Yes! one oil hot air, the other coal and wood for emergencies. Carport plus separate garage. Priced at $48,000 for quick sale. Call
ERIC FRAZER
386-6331 743-9155
LEN LEDOUX
386-6331 382-9852

BUSINESS OPPORTUNITY

Rooming house suitable for woman who loves to cook for bachelors and-or singles. 8 rooms, furnished, most equipment to operate. $15,500, cash to mortgage needed, a rare opportunity. For full details call
386-6331 "MRS. T" 383-3845
PAULETTE TURCHYNIAK

NO "CREASE" IN YOUR WALLET

when you invest in a home on CREASE AVE. $46,90
—For starters or retirement.
—Fireplace.
—2 bedrooms.
—A "just-right" 50'x112' lot.
—Private hedge.
—Garage and greenhouse.
—No repairs needed — neat and clean.
Phone for more details and appointment to view.
386-6331 "MRS. T" 383-3845
PAULETTE TURCHYNIAK

DANE DEVELOPMENTS

IF YOU AIN'T GOT A BARREL OF MONEY

But you want a new home CALL US NOW! 4 Homes under construction in Gordon Head 3 and 4 Bedrooms, Buy now and choose your own colors $59,900. Phone Days, 592-2449, Evenings 477-7101.

LARGE 2-BEDROOM, STRATA title, 1,000 sq. ft., duplex, for sale $29,500. W-to-w, fridge, stove, sundeck, $2,000 down. 385-2140.

250 HOUSES FOR SALE

REALSPAN PROPERTIES LTD.
1631 VANCOUVER ST. 388-6454

VINTAGE WINE

Sears Area — $49,900
1627 Burten St.
Large Family? No Room? Well this is just the home for you. With over 1500 sq. ft. on main floor you and your family need never worry about space again. Drive-by, admire the beautiful condition of this home and I know you'll want to see inside.

OPEN HOUSE

Wed. and Thurs. 1:30-4:30 p.m.
DOUG MENZIES 478-9161
BILL THOMAS 743-9185 (collect)
OFFICE 388-6454

"THEY DON'T MAKE HOMES LIKE THIS ANYMORE!"

(University area, $67,800)
3837 KREMLIN ST.
Fine construction plus a bit of decorating has made this comfortable home one to be proud of. In absolutely immaculate condition and in a very desirable area. 3 bedrooms, den, family room, comfortable L-shaped living room, and dining room, with a convenient drive-in garage. If you demand quality in home construction then come and inspect this beauty at our OPEN HOUSE —
FRI. and SAT., 1:30-4:30 p.m.
BILL THOMAS 743-9185 (collect)
DOUG MENZIES 478-9161
OFFICE 388-6454

SOME HAVE IT SOME DON'T

514 GOLDSTREAM
(Colwood $64,900)
Delightful location with an unobstructed view of Royal Colwood Golf Course. You'll love the spacious and accessible corner lot in an area of some of Colwood's finest homes. 7 years old, 3 bdrms (main), 1 in basement, en suite plumbing, large comfortable living rm., spacious and bright dining room, pantry-laundry room off kitchen, partially finished basement, plumbing throughout.
DOUG MENZIES 478-9161
BILL THOMAS 743-9185 (collect)
OFFICE 388-6454

Lorenzen REALTY LTD.
50 Bastion Sq. Bus. 383-4151

Gardener's Delight Privacy W. Burnside

Original owners were horticulturists and as a result this home is surrounded with shrubs, roses, lawns, evergreens, small fruits, veg. garden and an 8 ft. cyprus hedge across the front. A bright home in which you will appreciate the sensible features and 1900 sq. ft. of accommodation. Entrance hall with H.W. floor opens to 19.x14.6 living rm. with FP. Dining rm. and living rm. have big plate glass windows. U-shaped kitchen with plenty of cupboards. Large 4-pce. bathrm. and 2 good bedrms. on main. Ground level has 3-pce. bathrm., 2 big bedrms., utility rm. and 22x11.9 rec. rm. This inviting home is within walking distance of Marigold, St. Joseph's and Spectrum schools. Asking price $63,900.00. Early possession. Please call
BETTY SHEPHERD 383-4151 or 386-7102
GRAY LORENZEN 383-4151 or 652-1038

Colwood $64,900 4 Bedrms.

4 yrs. old but nicer than new throughout, 2 levels professionally finished. There's a lovely brick FP in living rm., the dinette has sundeck access. There are 3 bedrms. main fl. and a very large 4th at lower level, both the 4-pce. on main fl. and the 2-pcer. down are attractive, and like new. There's a nice TV rm. and a games room with snooker table workshop and a tastefully designed bar for entertaining. In a nice location where you're not boxed in, not a thing needs fixing or refinishing. Just set down your furniture and put your feet up.
GRAY LORENZEN
652-1038 383-4151
BETTY SHEPHERD
386-7102 383-4151

Ridley Bros.

Development Co., Ltd.
478-1721
Member Victoria H.U.D.A.C.

EXECUTIVE HOME COLWOOD OPEN HOUSE

Thurs. - Sun.
1 - 4 p.m.
2263 ALICIA PL.
(past Colwood Corners on Sooke Rd., right on Aldeane beside the golf course, right on Hagel and right on Alicia.)
—3 bedrooms
—3 pce. master ensuite
—hand-crafted Senwood cabinets
—built-in dishwashers
—heavily treed, natural setting
—low traffic cul-de-sac near all schools
—low, low taxes
—five year warranty
—offers or your trade to $93,500
DOUG GENT — 478-9823

PRICED FROM $62,900 7 LOCATIONS

—Teakwood off Fleet and McKenzie
—Chimo Cl. and Fairhurst off Fairburn
—Dawnview and Orion off Edgelow
—Agnew off Majestic Dr.
—Elnigo off Shelbourne
—Glanford at Melba
We offer a variety of different and unique floor plans in various decors — Spanish, Canadian, Italian and Colonial. We have lots available to custom build a home on. TRY YOUR TRADE OR DOWN PAYMENT, we will also assist in the financing. For information please call Mrs. Pat Saulnier, Kasapi Construction Co. Ltd., 538 Dupplin Road, 386-6191.

OAK BAY

Charming three plus bedroom home situated on street adjoining park. Has large living room, drawing room and host size dining room. A mixture of the modern and old world.
$115,000.
NORMAN ROSS 592-2888

NORMAN ROSS & ASSOCIATES LTD.
440 1070 DOUGLAS 382-8151

Four-Bedroom Home

Newly renovated both inside and out. Smart stucco exterior, big living and dining rooms. Four bedrms! Full high undeveloped basement. $55,500.
386-7721 Peter Mason 477-9318
MOODY & MASON REALTY

$1,800 DOWN
Good starter, 3-bedroom, no basement home, James Bay, new wiring and carpets, needs some decorating. Priced for quick sale, $27,600. 385-9660.

250 HOUSES FOR SALE

mann
T. L. Mann and Associates Ltd.

NEW HOMES FROM $62,750

Ask about our guaranteed sale trade-in plan of your present house!
Leeds Place subdivision has all 3 bedrooms, quality family homes. Some landscaped and fenced. Many extras and varieties of styles and floor plans to suit you. No through streets, 3 cul-de-sacs. 2½ acres of parkland.
Visit our furnished display house, open weekdays 2 to 5 p.m. and 12 to 5 p.m. Saturdays.
Located off Lodge Ave. between Saanich Rd. and Quadra St.
At these prices it pays to make an offer. Full financing available to qualified purchasers. Vendor may carry a second mortgage. MLS.
OFFICE 598-5144
FOR FURTHER INFORMATION LISTEN TO CKDA 1220

FAIRFIELD BARGAIN!

Drive by 70 Moss St. and see what you can own for only $56,000. Close to ocean sand on bus line. Open every day from noon to 5 p.m.
GERRY MARTIN
598-5144 477-7050

GREAT LITTLE SxS DUPLEX $67,900

Looking for easy payments, or a good investment? Here's a duplex in excellent shape. Living room, huge kitchen, 2 large bedrooms, 4-pce. bath, utility-storage room, separate entrance and services in each side. Separate fenced yards. Shake roof, siding exterior. Both sides rented. Easy to buy. New MLS 22024. Located in Colwood.
KEN MANN
BUS. 598-5144 RES. 477-6773

BRENTWOOD SPLIT LEVEL

Just 8 years young, this lovely home has more finished space than you'd imagine — over 1900 sq. ft. All the rooms are big. Living room and fireplace, dining room, family size kitchen, 3 huge bedrooms, 1½ baths, 4th bedroom downstairs with fantastic rec room and bar. All this on a nice size lot at the end of a quiet cul-de-sac. Just a couple of blocks from the new high school, shopping and good fishing. Priced at only $65,900. Call:
KEN MANN
BUS. 598-5144 RES. 477-6773

SAANICH BUILDING LOT

Fully serviced corner lot approx. 60x100, ready for new home. Asking $26,000.
KEN MANN 598-5144

WATERFRONT

Exceptional sea and mountain views from this prime Dallas Rd. location. Other features include large living room with fireplace, separate dining room and cozy kitchen eating nook. Al this on a beautiful landscaped lot close to all amenities. Only $110,000. MLS.
GERRY MARTIN
Bus. 598-5144 Res. 477-7050

OCEAN VIEW! TOWNHOUSE

Great views from this spacious 2-bedroom townhouse. Great accommodation for a couple or small family. Only $49,900 with a low down payment to qualified purchasers. Open every day from noon till 5 p.m., 28 Simcoe St.
GERRY MARTIN
Bus. 598-5144 Res. 477-7050

$36,000.00!!

for a 4-bedroom starter home. Try your low down payment of approx. $2,000. Why rent? Open every day from noon to 5 p.m., 1274 Centre Rd. MLS.
GERRY MARTIN
Bus. 598-5144 Res. 477-7050

OPEN HOUSE

WED. and THURS. 6-8:30
1486 ELNIDO (north on Shelbourne)
3-Bedroom, master en suite, separate dining area with patio doors leading to private sundeck, living room features fine stone corner fireplace. Basement has roughed-in family room, bathroom and large area for additional rooms. Walking distance to Mt. Doug Park and shopping centres. Try your down payment or small trade. For information please call Mrs. Pat Saulnier, Kasapi Const. Co. 538 Dupplin Rd., 386-6191.

D.F.H.
D.F. Hanley & Associates Ltd
1557 McKENZIE AVENUE
V8N 1A4
477-7284 24 hrs.

URGENT SALE, REDUCED $8600. New three or four bedroom cedar home on .83 acres. Vaulted cedar ceilings and feature walls, white rock fireplace, three bathrooms, completely finished basement featuring large rumpus room with wet bar, laundry room, hobby room, fourth bedroom or den, double garage, landscaped, 2300 sq. ft. of finished floor space for only $74,900. View at 2447 Selwyn Road, 478-2618.

1630 WARREN GARDENS. 3 BEDROOM home in quiet residential area. 1225 Sq. ft. oak flooring, solarian lino in important places, no on-suite plumbing, fourth bedroom and rumpus room in basement, extras included 70x120 lot, 2x6 wall study, attached garage and 2 fireplaces, stove, fridge, washer and dryer included. Asking $75,000. Phone 383-1415.

250 HOUSES FOR SALE

JACK MEARS OAK BAY REALTY LTD.
"The Professional People"
2194 OAK BAY 598-3321

OPEN HOUSE
1940 VENROSS
THURS. FRI. & SAT.
1:30 to 4:00 P.M.
See Friday's Victorian for details on this excellent 3 bedroom, 3 bathroom (1649 sq. ft.) home. It's a real beauty at $71,200. For private viewing call: MARJ NAPPER AT 598-3321 or 385-3801.

OPEN HOUSE
4367 TORQUAY DRIVE
SAT. 2:00 to 4:00
$65,000
5 bedrooms in this 2 year old home. Living room with fireplace, dining with sliding glass doors out to huge patio. Roughed-in fireplace and plumbing for 3rd bathroom in high ceilinged basement. Please call: PHYLLIS COUTTS at 598-3321.

$54,000 ASKING PRICE
Owners wish quick sale. Pleasant two bedroom bungalow with 15x12 foot dining room and in-line living room with fireplace and stained glass windows. Excellent 151 ft. deep lot and ample parking. Some updating needed. MLS No. 22225. LYNETTE DELAHUNT AT 598-3321.

NATURE LOVERS!
Mt. Douglas Park is right at your doorstep from this lovely 3 bedroom family home. Superior interior finish, wood and stucco exterior topped off with a good looking shake roof, fenced backyard. Full high basement ready for your personal development. Give us an offer we can't refuse on the asking price of $69,900. Please phone: HANNE PRIMGAARD 598-5812 — CONNIE O'REGAN 592-0454. Office: 598-3321.

CUTE COTTAGE
Picturesque setting for this immaculately kept cottage on Florence Lake. Good lot (50x200) overlooking lake. Country living only minutes from town. Asking $43,900. You must see inside. For private showing please call: BETTY McFARLAND AT 598-3321. MLS.

THREE BEDROOM
$48,900
With a full basement and located in the Town and Country area, this property has those basic requirements for trouble free occupancy. They include good wiring, good heating system, and convenient location. Financing available and early occupancy can be arranged. Please phone: B. E. JEFFERY AT 598-3321 (bus) or 477-4250 (eves.)

BROWN BROS. on LANSHARD
"People Helping People"

OPEN HOUSE "On The Park" 280 Douglas Street Fri. and Sat. Jan. 28th & 29th 2:00 to 4:30

A deluxe, 1-bdrm condominium in a most desirable location. Unique 2-storey design with 2 balconies, 2 entrances, quality construction and finish, quality carpeting, range, fridge, compactor, garburator, dishwasher, washer and dryer. $63,900.
JOE RICKARD 656-1628
BOB FLUNEY 386-8073
OR 385-8771 (anytime)

OPEN HOUSE 1729 Foul Bay Rd. Sat., Jan. 29 2:00 to 4:00

Here's a 2-bdrm. home near the Oak Bay Rec. Centre which has been well maintained. There is a "Harm"-size kitchen and good size bathroom. Ideally suited for a young couple. MLS No. 21605. $47,500.
JIM McNAUGHT
592-0285 or 385-8771 (anytime)

STUDIO-RESIDENTIAL DOCTOR-DENTIST?

This Tudor-Style building in Oak Bay is currently used as a studio-residence. It consists of a one-floor plan building, with 2,400 sq. ft. utilized for residential purposes and approx. 850 sq. ft. being the studio area. May have possibilities for medical use subject to rezoning.
Asking $175,000
JIM McNAUGHT
592-0285 or 385-8771 (anytime)

DALLAS AREA

½ Block to Dallas Rd. Well-built 2-bdrm, stucco home. L.rm. with fireplace. Kitchen with oil stove. Breakfast nook, full basement. Oil heating, copper plumbing. Good wiring, nice lot, $41,000. Exclusive with:
CEC PEARCE
386-2808 or 385-8771 (anytime)

TOWN AND COUNTRY REALTY
3617 DOUGLAS STREET
382-7276

UPLANDS

Very bright, cheerful atmosphere in this modern spacious ranch style home. 3 large bedrooms, 3 bathrooms, den, rumpus with large fireplace, utility and living-dining rooms with fireplace. All this on ½ acre of easy care property. You must see this to appreciate the excellent floor plan and many extras. Of course, the location is the best. Allan Klenman 382-7276.

GORDON HEAD VALUE $72,500

Far more for your money here. 4 bedrooms, living room with fireplace, dining room with sundeck. Large kitchen with breakfast area. Master with shower en-suite and large walk in closet. Den, rumpus or games room, and bathroom down. Utility area and large workshop room ideal for the hobbyist. Parking for boats and camper. Near all schools. Clear title. Call A. Klenman 592-9771, MLS.

Smith, Dobson Estates Ltd.
THE HARBOUR TOWERS
384-1424

ROCKLAND AREA CHARACTER HOME

Tudor style home with three bedrooms, den, separate dining room, sauna, dance floor. Small easy care lot — prestige address. Ideal for the professional who prefers golf or sailing to gardening. $129,000. For appointment to inspect: Jack Dobson 598-8385.

OPEN HOUSE

Sat. and Sun. 10 a.m.-4 p.m. Newly renovated, two bedroom older home, full basement, garage, sundeck, large fenced yard. Good starter home, 2758 Grainger Rd. Langford. $46,900. No agents.

OPEN HOUSE

2808 Rodney, 3 bedroom home, $56,000. new. Open house Sat. and Sun. by builder. 479-7973.

250 HOUSES FOR SALE

Commerce Capital Trust

OPEN HOUSE SAT. 1:00-4:00 1405 SLATER PL.

"A MAN'S HOME IS HIS CASTLE" and this home is located in the right area as it is near SPENCER CASTLE. Handy to shopping centres and only 1½ miles to City Centre. Full cement basement, 3 bedrms (master en-suite), in-line L.R.-D.R. with raised hearth fireplace. Large, bright, modern kitchen. All this on a no-through street of new quality houses. Due for completion very soon. IN ATTENDANCE:
BOB LINDSAY
388-9172 388-7407

VENDOR ANXIOUS ! !

864 & 868 LESLIE
(Turn at Town and Country onto Saanich Road and left on Leslie)
864 Leslie — Extensively renovated, Tudor style, over 2,000 sq. ft. Asking $68,500. MLS 20913.
868 Leslie — NEW 3-bedrm house with finished rec. room down, room for further development. Price $59,800. MLS 20914.
ANITA McLEAN
388-9172 384-5116
R. A. LINDSAY
388-9172 388-7407

67,500 and Up By Builder

4 new homes, two with new 5-yr. Hudac Warranty. Landscaping, elec. heat, R-12 and 20 insulation, fireplaces, double plbg. Quality carpets, etc. etc.
View anytime with BUNNER
384-9793 Days
384-8391 Eves. 385-0135
J. D. McInnis Conctractors Ltd.
843 Craigflower Rd.

2-BEDRM HOME PLUS IN-LAW STE. JUST $52,900

JERRY DOWNER
595-2413 658-8491
384-8075, Pager 344
PACE PROPERTIES LTD.

CAPE COD STYLE CHARACTER HOME

1850 sq. ft. 3-bedroom home on ⅓ acre. 8 rooms of charming living in a well kept home in Esquimalt. Natural treed setting with a glimpse of the sea. $79,900 By owner, for appointment to view, 385-1709.

BY OWNER—SIDNEY AREA
Attractive split-level home, 3 bedrooms, 1½ baths, living room with fireplace, dining room, w-to-w carpeting throughout. Enclosed patio, garage and large fenced lot on quiet cul-de-sac. Dishwasher, fridge, stove and drapes included. Asking $58,500, open to offers. 656-1049.

$53,900 — 3 BEDROOMS
This 6 year old home is located in the Millstream Area on a nice large fenced lot. Large family kitchen; separate dining area; brick fireplace, all close to schools and on a quiet dead end street. In-
DOUG POWELL
formal viewing anytime.
386-6275 or 388-7642
Pager 388-6275 No. 878
Homefinders, Wall and Redekop

FLORENCE LAKE WATERFRONT BY BUILDER

Three bedrooms, full basement, large kitchen, two fireplaces. 50x200' lot, 10¾% bank mortgage, $40,000 first. Full price, $59,900. 478-6258.

STRATA DUPLEX $44,500

One side left, 10% down, 3 bedrooms, storage shed, concrete drive, patio, quiet cul-de-sac, close to all conveniences. 478-6156.

BY OWNER. IMMACULATE 3-bedroom stucco bungalow, living room and open fireplace, dining area, large kitchen, ninette, 4-pce. bath, utility room, 1200 sq. ft. plus Mature garden with fruit trees. 382-2529.

FOUR NEW HOUSES FOR SALE by builder. Also, two-bedroom, 1000 sq. ft. duplex condo. Stove, fridge, wall-to-wall, oil furnace, washer and dryer hookups. To view 385-2140.

UVIC $61,900

Ideal 4-bdrm. family home near all amenities, lovely lot, finished basement, 1727 Garnet, phone 477-9653.

PRIVATE 2-BEDROOM HOME with basement, garage, greenhouse, fireplace and garden. $46,000. Esquimalt. 479-9877 evenings.

SOOKE—BY OWNER
Three-bedroom, master ensuite, new, finished basement, two fireplaces, wall-to-wall, electric heat, patio, carport. 642-5953.

¼ acreage treed lot, $50,000. 690 FOR SALE BY OWNER: COLwood 3-bedroom, no basement, 6 years old, 1356 sq. ft. on secluded Allandale, 478-7056 after 6:30 p.m.

LANGFORD
Well kept older home, 2 bedrooms, full basement, garage, large fenced yard. Asking $48,500. 478-9420. No agents.

BY OWNER
Gordon Head area, 2 year old custom built, 3 bedroom home, plaster walls, brick front many extras. $78,000. 477-8332.

FOR QUICK RESULTS, AND EFficient service in the sale of your home call Izik Homes Realty, 382-8522.

FAIRFIELD CHARACTER
2-bedroom, dining room, beamed ceilings, full high basement. $54,900. Phone 385-9660.

3921 LEXINGTON, UNIQUE four-bedroom new house, $68,800, 595-0403.

CLEAR TITLE HOME FOR SALE by owner. $125,000, all cash. 383-1868.

COLWOOD, $48,500 TWO BEDroom plus rec room on large lot. 478-7525. 572 Heatherly Road.

253 COUNTRY HOMES AND PROPERTIES

SHAWNIGAN LAKE NEW CUSTOM BUILT

Excellent value here with 1240 sq. ft. on one floor with double attached garage. Exterior is cedar with aluminum gutters, downspouts and soffitt. 3 bdrms., 2 baths, electric heat, quality carpet, etc., etc. Built by the owners for themselves but have a change of plans. Asking $54,900. MLS.

NEW 1200 SQ. FT 3 BEDROOMS

Located in Sooke near the ball park, handy to all amenities. Good-sized kitchen, dining and living room with feature Spanish fireplace. In the basement you have a roughed-in rec. room (2nd fireplace) utility and storage. Priced at $54,900. New MLS.

STRATA DUPLEX NEW, $45,500

Also located in Sooke just past Maple area off West Coast Rd. 1117 sq. ft. on main with 3 bdrms., cabinet kitchen, dining and living room with fireplace. Rec. room down with 2nd fireplace and ample room for expansion. Good views of Sooke Harbour. Good value here.
FOR MORE INFORMATION OR TO VIEW CONTACT BILL KOZAK AT 386-6164 or 388-6275, Pager 2880 anytime. Castle Properties Ltd.

ROYAL OAK MINI FARM

Here's an opportunity to live in one of the nicest areas of Greater Victoria on 1.7 acres of level arable land in a solid 3-bdrm., full bsmt. home. Greenhouse. Above ground swimming pool and separate garage. This choice property is priced to sell at $79,900.
Call Chris Greig, 478-5953, or Castle Properties, 386-6164.

BY OWNER, 4-YEAR SPLIT-level on North Saanich acre, $74,900, adjoining acre optional. 656-1758 anytime.

SIDNEY REALTY LTD.
Real Estate — Insurance
Serving the Saanich Peninsula
656-3928

253 COUNTRY HOMES and PROPERTIES

Western HOMES Ltd.
1037 Cloverdale Ave. 386-3494

HORSE FEATHERS

2 ACRES, METCHOSIN. 900 Sq. Ft. house and good modern barn, was listed for $67,900. Priced now for quick sale at $61,900. Phone
Bill Wilson
386-3494 (24 hrs.)

COUNTRY $44,900

Nicely treed lot overlooking Kemp Lake, modern 2 bdrm. 2 bath home, living rm, dining rm, kitchen — unusual layout and design — Fireplace, glass sliding doors, lots of sundeck. Phone
Bill Wilson
386-3494 (24 hrs.)

FAMILY HOME 1½ ACRES ELK LAKE $89,000

A super location offering privacy and quiet but only minutes from town. The full basement family home features 2 bedrooms on the main floor and two more upstairs, and is very well maintained. The property is screened by trees but has an excellent 3-stall horse barn and is fully fenced for horses. A must see property if you like the country life. (MLS) Phone now to view
Neil R. MacDonald
386-3494 (24 hrs.)

REALSPAN PROPERTIES LTD.
1031 VANCOUVER ST. 388-6454

COWICHAN VALLEY COUNTRY ESTATE

Modern executive home situated on 5.5 acres of view property overlooking Cowichan Valley and. Salt Spring Island. Finish is tasteful and complete throughout 3200 sq. ft. of gracious living area. A superb opportunity for quiet country living. Cowichan Road to St. Catherines Drive, and right onto Judge Drive.
OPEN TO VIEW
THURS., SAT., 1:00 to 4:00 P.M.
DOUG MENZIES 478-9161
BILL THOMAS 743-9185 (Collect)
OFFICE 388-6465

Lorenzen REALTY LTD.
50 Bastion Sq. Bus. 383-4151

1.15 Ac. - $45,000 3 BEDROOMS

Just north of Mill Bay on a quiet road with 230 ft. frontage, this attractive 20 yr. old is in excellent condition. There's 1,100 sq. ft. divided into a 20x14 panelled living rm., a roomy country kitchen with nice dining area, plus 2 big bedrms, spacious bathrm. off wide centre hall. It's a truly delightful home with good roof, near new furnace, 100-amp. wiring and quality carpet in kitchen, bedrms. and hall. A paved circular drive is roofed at back entrance to provide carport and covered walkway to the 3rd bdrm. which is ensuite and backs on to a handy workshop the property is part treed and part in lawn and garden, developed to enjoy outdoor privacy. Job transfer necessitates sale. To view: GRAY LORENZEN, 383-4151 or 652-1038.

CHOICE FARMLAND

CENTRAL SAANICH
—4 BR. QUALITY HOME
—3.21 acres—very productive
—Almost new duplexed suite
—Workshop—vegetable stand
—Greenhouse-poultry house
—Irrigation pond
All above can be combined to provide GOOD LIVING ACCOMMODATION AND REVENUE. Near elementary school. Excellent value at $111,500. To view please call:
384-8124 MILDRED STAPELLS
or 384-8075 Pager 506
PEMBERTON HOLMES LIMITED
1000 Government Street

BRENTWOOD ON .49 ACRES

Absolutely immaculate 8-yr-old home offering 1,900 sq. ft. of modern living with too many features to list. Plus there is a 24x20 separate workshop, two greenhouses and numerous fruit trees. Perfect for the market gardener. It won't last long at $79,500 and has to be seen to be appreciated. MLS. Call CHRIS GREIG, 386-6164 or 478-5953. Castle Properties.

PRIVATE SALE — SAVE
1 acre, 1-3 fenced for pony or? Garden spot, sea glimpse, near new, 3 bedrooms, cedar family room with Franklin stove — French doors, living room, acorn fireplace, deck off dining area, small den area. Entire home just redecorated. Owners buying another property. Must sell. Under $55,000. No agents. 112-743-9865.

SAANICH PENINSULA PROPERTIES LTD.
For all real estate requirements.
2354 Beacon Ave., Sidney, 656-4001

WANTED: SMALL COUNTRY home on 1-2 acres, Mill Bay, Cobble Hill preferred. Victoria Press, Box 236.

256 WATERFRONT PROPERTIES

WATERFRONT 1,000 FEET

For someone who has almost everything. 5.3 acres of absolutely beautiful property with approx. 1,000 ft. on the shors of Juan de Fuca Strait viewing the Olympic Mountains. Heavily treed property with many secluded advantage points to take in all the magnificent view of the mountains and ever-changing sea. Many private clean beaches of its own. Panabode 3-bedrm residence plus self-contained 4 room guest cottage (presently used as office). Log sauna building off one of the beaches. Even a tree house for the children. This is one of the finest waterfront properties that I personally know on Van. Is. For someone who wants privacy, seclusion, acreage, superior waterfront, then maybe this is the one for you. For more information please contact:
KEITH KAYE
477-1841 477-7545
BLOCK BROS. REALTY LTD.

$99,500
Here is a wonderful opportunity to acquire a prime waterfront location in Oak Bay. Low usable waterfront with secluded surroundings. Fantastic water and mountain views. Renovated 2-bedrm bungalow that could be enlarged if needed. Boat house with ramp, garage. This is a hard-to-find property, so act now.
KEITH KAYE
477-1841 477-7545
BLOCK BROS. REALTY LTD.

DEEP COVE

Angler's Paradise is the ideal name for this most comfortable home. Good access to a lovely small cove on Deep Cove with good mooring protection nearly all year round. Excellent starter or retirement. Be sure and view by phoning anytime. Priced in the low seventies. Exclusive.
BILL RATCLIFFE 656-4517
GORDON HULME LTD. 656-1154.

256 WATERFRONT PROPERTIES

SINCE 1887 Pemberton, Holmes Ltd.
1000 Gov't. St. 384-8124

SAANICH PENINSULA
On the seven mile circle, this home enjoys the best of two worlds. Not far from downtown, yet a relatively short country drive to the Peninsula's boating and recreational facilities. The house is charming and fully modern, with four bedrooms, 3 full baths, two fireplaces, and enchanting views from most rooms. Situated well back from a quiet road with a healthy orchard and garden, and with easy access to a sandy cove. The owner is transferred and we are presenting this quality property for a modest $159,000.
G. PERODEAU 656-4525
JOHN BELL 477-2562

A REAL FIND

Hard at Moses Point on Landsend Road and just around the corner from Deep Cove. Located on an exceptionally beautiful acre of seafront, a charming, modern 3 BR home that will be hard to match for value and appeal. Much cedar, two old brick fireplaces, sundeck and patio — built to VLA standards. Vast views towards Cowichan Bay. The price $131,000. Contact us soon on this one.
G. PERODEAU 656-4525
J. BELL 477-2562

PARKSVILLE
Ultra modern cottage overlooking the Straits and small islands and clinging to the bluff above a lovely little cove. Swimming, boating and dreaming can be yours when you own this 2 bedroom and den cedar post and beam hideaway. Even has its own guest cabin on the beach. Priced at $110,000.

Superb 3 bedroom family home on high bluff lot overlooking Georgia Straits. 120 ft. waterfront. Large living room, dining room and family room. Only 1 year old. Over 2400 sq. ft. plus double garage. Asking $135,000.

Large waterfront lot near Deep Bay Marina, looking out towards Denman Island and Chrome Lighthouse. Lovely spot for a summer cabin Priced at $35,000.

Lovely retirement bungalow at Beachcomber on magnificent waterfront lot with sandy beach. 2 bedrooms, 2 bathrooms, large covered patio and swimming pool, lovely livingroom overlooking the view. Asking $125,000.

For further information please call Joyce Neill or Albert Mazzarotto 248-6167 or 468-7478. Nanaimo Realty Co. Ltd., Parksville Branch.

WEST COAST ROAD
Dream hide-away 300 ft. of waterfront, 1.01 acre. Unique log home, custom built for the present owners. Wrap-around sundeck, comfortable living room, bright cozy kitchen with appliances. Master bedroom plus loft for a study or extra bedroom.
ERNA ELLSAY
477-1841 477-5705
BLOCK BROS. REALTY LTD.

IMMACULATE 4-BEDROOM house and grounds, 1,100 sq. ft. on 1½ floors plus 700 sq. ft. in partially developed basement. A sound investment, this home has tremendous potential for further enhancing house and protected waterfront, or just live graciously as is. View Royal, 317 Steward Ave. To view, phone 478-9640, 386-2938. Price $75,500.

TEN MILE POINT
130 ft. of beautiful beach stretched before you, large sundeck, open spacious home, 3 fireplaces, 4 bedrooms, 2 baths, hot water heat, in-law suite. Offered at $152,000.
ERNA ELLSAY
477-1841 477-5705
JACK GRANT 477-8172
477-1841
BLOCK BROS. REALTY LTD.

OPEN HOUSE
1322 LANDSEND ROAD
View this charming new 3-bedroom waterfront home. Saturday and Sunday 1-4 p.m. or weekdays, 2-4 p.m. Good value at $165,000. Builder in attendance. 652-1573 or 652-4155.

OWNER
Will build your home on this lovely waterfront lot, 72 ft. of frontage on the water and gorgeous view of Mt. Baker. Lot price is $53,000. Try your offer.
386-3231 BOB HAHN 595-1642
BLOCK BROS. REALTY LTD.

DALLAS ROAD HOME
Excellent condition, $129,500. For people who appreciate spacious rooms, unique and colorful interior and a million-dollar view. Phone 384-0358.

SHAWNIGAN LAKE

50' waterfront, 2-bedrm cottage on southeast side. With planned improvement, $43,500 or best offer as is. Phone 743-5151.

258 CONDOMINIUMS and TOWNHOUSES

SEABOARD PROPERTIES LTD.
7173 WEST SAANICH RD.
BRENTWOOD BAY 652-1141

PASSMORE PLACE TOWNHOUSE $51,900

Transfer forces sale of this immaculate three-bedroom, three-level townhouse located close to town and shops. There is a 4-pce. bath upstairs and a 2-pce. powder room on the main floor. Eating area in large kitchen plus a dining room. Three patios, full basement, end unit with a carport. New MLS. To view call
652-1141 DAVE DAND 658-8490

A. E. LePAGE
WESTERN LTD. REALTOR
1391 HILLSIDE
386-6331

SEEN ESQUIMALT LATELY?

Exciting new shopping district, restaurants, rec centre, close-to-town convenience and lower taxes make Esquimalt worth considering. 3 bedroom STRATA Townhouse with it's own patio, laundry, extra parking could be the answer to your housing crisis at $33,500. MLS 21114. Call
LINDA PAGE
386-6331 384-3002
DENNIS FERRILL
386-6331 477-2083

SSC
Swinerton

OAK BAY AVE. A BEAUTY

Spacious 2-BR, 2-Bathroom Condominium — high quality, comfortable and Homelike. Eating area with view window. LR and DR roomy — Master bedroom extra large with 4-pce bath ensuite. Delightful decor — close to all amenities. $53,900. MLS. LYLE WICKS, 477-5151 or 385-2471.
Swinerton Stewart Clark Ltd.

FIREPLACE

Well-designed and cosy with a fireplace and two baths. Large living room, dining room. Extra large bedroom with ensuite. Second bedroom is regular size. Stove, fridge, washer, dryer, garburator, dishwasher, double sinks, covered parking, separate entrance and only a 12-unit building. Unmatched on today's market for ONLY $47,000. Please compare. 479-1667 or 595-2154.
I. G. LIDSTONE
J. H. Whittome and Co. Ltd.
Royal Oak Branch

258 CONDOMINIUMS and TOWNHOUSES

The AFFORDABLE TOWNHOMES
HARBOUR PARK
CORNER OF MONTREAL AND NIAGARA STREETS

$990.00
COMBINED INCOME
Qualifies for a 3-Bedroom 1100 SQ. FT. TOWN HOME

PAYMENTS AS LOW AS
$300 Per Mo.
QUALIFIES FOR A.H.O.P.

—adjacent to public tennis courts
—and major park
—public school within 2 blocks
—1 short block to waterfront

OPEN HOUSE
Daily 10 a.m. to 5 p.m.
SALES OFFICE 383-8911
B